THE WEATHER
Yesterday: High, 80. Low, 73.
Today: Cloudy and moderately warm.
Weather Details on Page 7.

THE ATLANTA CONSTITUTION

For 78 Years an Independent Georgia Newspaper, Georgia Owned and Georgia Edited

THE SOUTH'S STANDARD NEWSPAPER
Associated Press—United Press International News Service North American Newspaper Alliance

VOL. LXXVIII., No. 84. ATLANTA (2), GA., FRIDAY MORNING, SEPTEMBER 7, 1945 Issued Daily and Sunday, entered as second-class matter, post office, Atlanta, Ga. Price Five Cents

GREATEST SURRENDER—7,000,000

18 Combat Divisions To Enter Japan, Korea

YOKOHAMA, Friday, Sept. 7.—(UP)—Eighteen American combat divisions, plus service and other troops totaling 400,000 to 500,000, will occupy Japan and southern Korea, Gen. MacArthur announced as his troops massed for the formal entry into Tokyo tomorrow (today, Atlanta time).

MacArthur disclosed in a communique also yesterday that a total of 7,000,000 Japanese troops in the homeland and the vanished "Greater East Asia co-prosperity sphere" were involved in the capitulation of the war lords.

"It is believed to be the greatest force to surrender in the history of warfare," MacArthur said.

A dispatch from V. Adm. Daniel E. Barbey's 7th Amphibious Force disclosed that an advance party already had landed in Korea and that the main force of occupation troops would land at Jinsen, on the west coast of the Korea peninsular, tomorrow.

Tokyo has been declared "in bounds" for war correspondents and two electric trains are operating daily between the capital and Yokosuka and Yokohama. The first car of each train will be reserved for American officers and correspondents.

Additional reconnaissance troops have entered Tokyo to prepare for the formal occupation by MacArthur tomorrow.

The First Cavalrymen will raise over the American embassy the famous flag which flew over the capitol on Pearl Harbor day, was raised over Berlin when President Truman inspected the troops in the American occupation zone, and which flew over the battleship Missouri in Tokyo bay Sunday when the final surrender was signed.

A First Cavalry band will play the "Star-Spangled Banner" as the flag is raised.

YOKOHAMA, Friday, Sept. 7. (UP)—Gen. MacArthur has announced that the sword which Japanese Lt. Gen. Tomoyuki Yamashita surrendered in the Philippines will be sent to the United States Military Academy at West Point and that the sword of V. Adm. Denshichi Okouchi, commanding Japanese naval forces in the Philippines, will be sent to the United States Naval Academy at Annapolis.

Though the time for the formal entry has not been fixed, it probably will be around noon (10 p. m. today Atlanta time).

The initial occupation zone in southern Honshu island was being consolidated. Airborne reinforcements arrived at Atsugi airdrome southwest of Tokyo. Troops of the spearheading 11th Airborne Division landed on several small islands in the Tokyo bay area, to find them deserted. Fourth Marine regiment detachments took over two small naval bases at Uraga, at the narrowest point of Uraga strait which is the entrance to Tokyo bay. They received the surrender without incident of 122 Japanese officers and several thousands of men.

Headquarters disclosed that

Continued on Page 8, Column 3

Truman OK Assures Pearl Probe

Senate Passes Bill Unanimously for Joint Inquiry

WASHINGTON, Sept. 6.—(AP)—A congressional investigation of the Pearl Harbor calamity became assured today.

President Truman put his influence behind it and the senate immediately and unanimously adopted a resolution for an inquiry by a joint senate-house committee of 10.

Six members will be Democrats and four from minority parties. The resolution instructs that they report by Jan. 3.

In the house, the resolution bumped into an agreement that no legislative matters should come up during the day. This required a delay there at least until Monday. Approval was regarded by leaders as certain.

In the senate, it was a case of the Democrats grabbing a ball the Republicans were maneuvering to advance.

BARKLEY TAKES PLAY

Sen. Ferguson, Republican, Michigan, had a resolution for an investigation ready to offer. With an indorsement from the GOP Steering Committee, it carried the full weight of party backing.

But Majority Leader Barkley, of Kentucky, always is the first member recognized when the senate convenes and he ran away with the play.

Barkley began relating previous inquiries into the Japanese attack on the Hawaiian Naval Base Dec. 7, 1941, which plunged the country into war.

He recalled the immediate investigation by a board headed by Supreme Court Justice Roberts which concluded that Lt. Gen. Walter C. Short and Adm. Husband E. Kimmel, the Army and Navy commanders at Pearl Harbor, were derelict in their duty.

REVIEWS INVESTIGATIONS

He mentioned the investigations by Army and Navy boards, released Aug. 29. They had criticism for many but held no one should be court-martialed.

It was the sort of preamble that could have led up to a conclusion that no further inquiry was needed and the senate sat attentive. Ferguson moved to a seat closer to Barkley. Finally the Kentuckian got down to the point.

"I am convinced," he said, "that a further searching inquiry should be made under the authority and by direction of the congress."

Ferguson leaned back and Sen. Brewster, Republican, Maine, went over and spoke briefly with him as Barkley continued.

BACKED BY TRUMAN

The Kentuckian announced his resolution and offered this clincher for any doubting Democrats:

"I may say that I offer this resolution with the full knowledge and approval of the President of the United States, and I express the earnest hope, which he shares, that the two houses may promptly agree to it, that the investigation may proceed forthwith, and that the congress and the country may expect a full report within the time designated."

Ferguson asked an immediate vote and Barkley agreed.

A hint came then of what Brewster may have been talking to Ferguson about. The Maine senator questioned whether language referring to an investigation of the "attack by Japanese armed forces" was broad enough to cover the "two silk toppers who were talking to the secretary of state when the attack was made."

KURUSU, NOMURA INCIDENT

Two Japanese "peace ambassadors," Saburo Kurusu and Adm. Kichisaburo Nomura, were talking with Secretary Hull. Barkley said he was agreeable to language covering all matteris "prior to and subsequent to" the attack. So the words "circumstances surrounding and relating" were inserted in the resolution and that satisfied everybody.

President Pro Tempore McKellar, Democrat, Tennessee, gaveled out "without objection the resolution is adopted," and that ended it.

'Way to Greatest Prosperity' Offered Congress by Truman

Associated Press Wirephoto

FREED FROM HELLHOLE—These unidentified Allied prisoners of the Japanese, released at last by American troops occupying defeated Nippon, are packing up their belongings, preparatory to leaving for their homes. Lack of proper food has left its mark.

21-Point Plan Asks Job Placement Fund

By THE ASSOCIATED PRESS

WASHINGTON, Sept. 6.—President Truman offered to congress today a 21-point program designed to smooth the way for the greatest era of "high prosperity" in American history.

In a 16,000-word message which droning clerks read to the legislators, the President declared that if the government meets the problems of peace courageously, it will help usher in "the greatest peacetime industrial activity we have ever seen."

Among other things the President proposed:

Continued wartime controls until all fear of inflation is dispelled; limited tax relief; an increase in the 40-cent minimum wage; higher social security benefits, vast power, highway, flood control and reclamation projects; 3,000 new airports; a boom in housing; doubled salaries for senators and representatives; stockpiling of strategic war materials and orderly disposal of surplus war materials.

There was no over-all estimate of the cost of the program, although it obviously would amount to billions.

Reaction in congress ran all the way from hearty approval by the President's supporters to some Republican comment that "it's the same old New Deal dressed up in new clothing."

While some elements of the program seemed headed for easy sledding, others were already in trouble. There were demands for deeper tax cuts than the President proposed, and his plan for increasing unemployment compensation throughout the nation to a maximum of at least $25 a week had formidable opposition.

The message was so lengthy that Mr. Truman made no effort to deliver it himself. It was the bulkiest since President Theodore Roosevelt sent a 20,000-word document to congress in 1901.

Mr. Truman took the occasion to praise the legislators' contribution to the war effort. He recounted what they already have done to speed reconversion and then he listed what he thought was yet to be done to fill in the gaps.

Moreover, Mr. Truman said, he'll have an addition to the program soon. It will urge a national health plan with "adequate" medical care for all, expanded education and social security phases.

"Let us now resolve," the President said, "to use all our efforts and energies to build a better life here at home and a better world for generations to come.

"The job, the full job, can and will be done."

TO "BETTER LIFE"

As bridges toward that "better life," the President laid down these specific aims and recommendations:

Unemployment compensation:

Increase of maxium payments to $25 a week for not more than 26 weeks, inclusion of federal workers, merchant seamen and others not now covered by jobless pay benefits.

Fair labor standards:

The current standard of 40 cents an hour minimum wage is "obsolete." A "substantial increase" should be enacted into law.

Wartime controls:

The Price Administrator must "resist" price increases on some commodities for a while until the supply balances the demand. . . . "He has both my backing and my confidence." Rationing con-

Continued on Page 8, Column 5

Truman Wants McNutt Back in Philippines

WASHINGTON, Sept. 6.—(UP)—President Truman today nominated Paul V. McNutt to serve again as United States high commissioner to the Philippines.

McNutt, former governor of Indiana and now chairman of the War Manpower Commission, served in the Philippines post from 1937 to 1939 when he was succeeded by Francis B. Sayre. The latter served until the Americans were driven from the Philippines by the Japanese.

Mr. Truman told a news conference that now that the United States has withdrawn its supervision over civil affairs in the Philippines, it is necessary again to name a United States official as the representative of the President in the islands.

The President said McNutt would leave for his post as soon as he is properly qualified before the senate, and that his job would be to expedite and help the recovery of the Philippines so that their independence might be restored as rapidly as possible.

McNutt recently headed a survey of Philippine health conditions. The President said that among McNutt's duties would be work in this specific field.

A reporter, who wanted to know whether McNutt's territory might extend to the entire Western Pacific, was told by the President that the law is specific in limiting the scope of the high commissioner to the Philippines.

GREEN LIGHT

WPB Lifts Highway Controls

WASHINGTON, Sept. 6—(AP)—All controls over highway construction were lifted today by the War Production Board which also relaxed its general construction limitation order.

The agency, however, did not ease its controls over the construction of new housing.

WPB revoked outright its order limiting highway construction (-41-E). An amendment to the general construction order (L-41) removed from control alterations and repairs to existing buildings, construction of transportation facilities and construction of farm buildings, other than houses.

Transportation facilities now permitted without WPB authorization include airports or airway facilities; bridges; railroad tracks, stations and repair shops; bus and truck terminals; oil and gas pipe lines, including terminal, loading and unloading facilities.

Alterations and repair work now are permitted without authorization regardless of the type of work or cost. Alterations, however, must not involve exterior additions. Alterations formerly were considered as new construction and were subject to the same limitations as new construction.

Rebuilding of damaged structures is also permitted without alteration. This exemption, however, is limited to buildings destroyed by fire, flood, tornado, etc., since April 9, 1942.

Repair work formerly covered only work necessary to keep a structure in sound condition or to make a building safe and usable. The old order also restricted the amount of repair work that could be done on houses, hotels, apartment buildings, retail and wholesale establishments. Included were offices, banks, stores, garages, restaurants and theaters.

BUND BOSS KUHN TO BE DEPORTED

WASHINGTON, Sept. 6.—(UP)—Attorney General Tom C. Clark today ordered the deportation to Germany of Fritz Julius Kuhn, former leader of the German-American Bund.

Kuhn is now at Ellis Island, N. Y., and will probably be placed aboard the S. S. Antioch Victory, which sails next week, the announcement said.

Clark said Kuhn is being deported because he is "dangerous to the public peace and safety of the United States because he has adhered to the government of Germany and to the National Socialist principles thereof."

Atomic Plant To Stand By, Engineer Says

OAK RIDGE, Tenn., Sept. 6.—(AP)—One of Clinton Engineer Works three methods of making uranium 235 for atomic bombs will be placed on a standby basis Sept. 18 and one phase of another will be closed down, Col. Kenneth D. Nichols, Manhattan district engineer, said today.

The change will affect some 12,000 operating workers.

On standby will be the Fercleve Corporation plant, using the thermal diffusion method and employing 2,000 persons.

One part of the Tennessee Eastman Corporation plant will be closed. This closing will affect many workers, but the company will absorb as many as possible into its other operations. Eastman uses the electro-magnetic method.

Continuing "substantially as planned" will be work at the Carbide and Carbon Chemicals Corporation plant, using the gaseous diffusion method, and at Clinton laboratories, pilot plant for the plutonium-making, and Hanford Engineer Works at Richland, Washington.

Col. Nichols said all major construction planned would be continued. At the time the first atomic bomb was dropped CEW had 26,000 construction workers in addition to 49,000 operating personnel.

The new plan will be followed until congress authorizes a permanent agency to control the production of atomic energy, Nichols declared.

Fire Destroys Tubes

A small fire at the Candler Warehouse Ordnance Depot yesterday destroyed 100 tire tubes at an estimated damage of $500. The fire was quickly extinguished by the fire department.

Gross May Serve Out Arnall's Unexpired Term

Possibility that Senate President Frank Gross could take over the governor's duties until the 1946 general election without calling a special election within 60 days—should Gov. Arnall resign to accept a federal position—has sent political observers to studying the newly-adopted state constitution.

The odds yesterday were stronger that Arnall would accept the position of United States solicitor general which President Truman reportedly has urged upon him.

However, the governor himself continued to deny any knowledge of the offer. Some observers believed the major objection to Arnall resigning at this time—the necessity for two bitter gubernatorial elections within one year—was removed when the state adopted the new constitution.

These observers declare the new constitution bans a gubernatorial election until "Tuesday after the first Monday in November of 1946." They cite as authority paragraph two of Article V in the new constitution, which says: "The first election for governor, under this constitution, shall be held on Tuesday after the first Monday in November of 1946."

This provision, they believe, invalidates a state law which required the senate president to call a special election within 60 days.

At the same time, the new constitution continues in effect—until 1947 when a lieutenant governor takes office—the practice of the senate president assuming the powers of a resigned governor "un-

Continued on Page 8, Column 4

Lyle, Couch Defeated; Butler in Runover

Two veteran councilmen—George B. Lyle, of the second, and J. Allen Couch, of the third wards—were defeated in Wednesday's city primary, and the positions of two others—Alderman Raleigh Drennon and Councilman Paul Butler, both of the sixth ward—must enter a runover primary.

Official tabulations made late yesterday by the city executive committee, which conducted the primary, showed that Robert E. Lee Field, attorney, defeated Lyle by a vote of 8,989 to 7,434, and that Archie L. Lindsey, salesman, received 8,585 votes while Couch mustered 7,970. Thus two new faces will appear in council when the reorganization of that body takes place next Jan. 7.

Drennon must fight it out with Claude E. Wells, packing house executive, and Butler will be opposed by Dr. O. B. Cawthon, druggist, in a runover primary set for Wednesday, Sept. 19, because no majority was obtained by the candidates in the first primary.

11 OTHERS RENOMINATED

Eleven other incumbents who had opposition, including Mayor Hartsfield, won renomination, and Lee Evans, attorney, a newcomer since Alderman Lester R. Brewer, fourth ward alderman, failed to offer for re-election, was elected to succeed Brewer.

The official tabulation from the 38 precincts showed the following results in other contests:

Alderman—first ward, Roscoe Ailor, incumbent, 8,464; Ed N. Hendrix, 8,011; second ward, Ed A. Gilliam, incumbent, 10,556; G. Herbert Yarn, 6,187; third ward, L. O. Moseley, incumbent, 10,606; G. T. Pierce, 5,729; fourth ward, Lee Evans, 9,545; Charles M. Ford, 6,899; sixth ward, Raleigh Drennon, incumbent, 7,583; Claude E. Wells, 4,812, and B. J. Dantone, 4,171.

Council—Second ward, Joe Allen, incumbent, 10,526; Gregory Griggs, 5,642; fourth ward, John T. Marler, incumbent, 8,778; Franklin C. Rodgers, 4,304, and Joseph M. Wallace, 3,270; fourth ward, Roy Bell, incumbent, 9,880; Dewey Foster, 4,048, and R. W. Tribble, 2,355; fifth ward, Paul Butler, incumbent, 6,320; Dr. O. B. Cawthon, 3,713; Thomas C. Morris, 2,355, and Jimmy Vickers, 3,550; sixth ward, Ralph Huie, incumbent, 10,050; Bill Edens, 4,058, and Maurice K. Lassetter, 2,181; sixth ward, Howard Haire, incumbent, 8,426; Howard Blanchard, 8,063.

BOARD OF EDUCATION

Board of education, sixth ward, J. Austin Dilbeck, incumbent, 9,397; George W. Powell, 6,894.

Executive committee, sixth ward, P. L. Guest, incumbent, 1,936; Turner Lassetter, 1,576. Only voters of the sixth ward cast ballots for the executive committee, while all voters of the city balloted on other posts.

The executive committee declared all high vote getters as nominees of the primary except where no majority was obtained by the candidates, and allowed those qualified to enter the runover until 5 p. m. next Tuesday. It was indicated that all four of those qualified to enter the runover would become candidates.

Couch has been a member of city council for 25 years, and Lyle has had 19 years in the city's governing body. Couch has served as mayor pro tem, the council's presiding officer. Lyle was regarded as an opponent of the Hartsfield administration.

More election news on Page 2.

IN OTHER PAGES

	Pages
Classified ads.	24, 25
Comics.	21
Daily cross-word puzzle.	20
Editorials.	10, 11
Financial news.	23
Obituaries.	23
Radio programs.	16
Railroad schedule.	3
Ration dates.	21
Society.	15, 16, 17
Sports.	22
Theater programs.	17
Weather.	7
Women's page features.	16

85,000 Japs, 85 Generals Give Up As British Take Over Singapore

SINGAPORE, Sept. 6.—(UP)—The British Military Administration today took over the Malaya government and it was announced officially that 85,000 Japanese, including 85 generals and a number of admirals, had surrendered to occupying empire forces.

Exchange Telegraph reported that there had been armed clashes between underground leaders in Singapore and Japanese collaborators in the past few nights in which at least 100 persons were killed.

The government was taken over by 23 British officers under Col. P. J. D. Regester, who landed with the first occupying troops of the Fifth Indian Division. The Japanese had continued civil administration under terms of the preliminary surrender agreement drawn up in Rangoon.

A civil affairs office was established in the new supreme court building. The mayor was ordered to assemble all his department heads, ask them to continue the administration, and then to return home, where he will be confined while awaiting investigation.

The Japanese police chief was immediately suspended and replaced by a civil affairs officer. The police administration was continued through Chinese and Malayan subordinates who served during the occupation. Under international law, it was explained, no stigma may be attached to civil servants who carried on under occupying forces.

Screening of collaborators began immediately. Food control officers began at once to combat inflation, and planned to peg the price on rice, including the 5,300 tons brought in with the occupying forces. Quick action on inflation control was considered a necessity as 133 pounds of rice was selling at 1,100 Straits dollars—about $500 American.

British military officers reported meanwhile that many Japanese withdrawing from Singapore island across the straits to Johore were found carrying loot. Maj. Gen. E. C. Mansergh, commanding officer of the Fifth Indian Division, ordered a search of withdrawing Japanese and said they will be deprived of any loot.

Japanese officers protested officially against shifting from Singaport city and said it would now be necessary for them to live in "bashas"—bamboo and palm leaf huts—instead of the mansions they occupied. Their evacuation continued, however.

Occupation authorities announced that civilians would be given preference over the Japanese in distribution of food and said that if necessary the Japanese might be cut down to one-third of their regular ration scale.

Water, electricity and telephones in Singapore were left functioning. The transit system almost completely broke down during the past 18 months, partly as a result of Allied bombing attacks on a power station, and it will be some time before service will be resumed.

Adm. McCain, Pacific Hero, Dies at Home

SAN DIEGO, Cal., Sept. 6.—(AP) Vice Adm. John Sidney McCain, 61, commander of the famous Navy Task Force No. 38, died of a heart attack at his home in near-by Coronado tonight.

Admiral McCain and five members of his staff flew here yesterday after taking part in surrender ceremonies in Tokyo bay.

Earlier today a Navy physician reported the admiral was worn out from the strain of the past four months' activities directing his Task Force, and that he was suffering from a slight cold.

McCain's wife and the physician were at the admiral's side when he died.

McCain had been reported planning to go to Washington Saturday to accept a position in the Veterans' Administration, directing affairs for naval veterans.

STAR WILL HONOR HIS SOLDIER SON

Please send to my address one of your silver stars which I wish to wear for my boy when he gets home from the war. During the Civil War his granddaddy volunteered at 16 years of age. This boy volunteered at 18 years of age.

This letter from Athens, Ga. illustrates the fact that there's no better tribute to the tradition of southern fighting men than the silver Star of Honor.

The Constitution has obtained a limited supply of these stars and makes them available to its readers. You can buy the Star of Honor at The Constitution Want Ad desk for 20 cents plus two cents federal jewelry tax, or order it by mail for 25 cents (the extra three cents covers mailing and handling costs).

Light Showers, Warm Forecast for Atlanta

Cloudy skies will prevail in this area today, according to the weatherman at Atlanta's Municipal Airport, accompanied by moderately warm temperatures and possible afternoon thundershowers.

The temperature range will probably be 71 to 88 degrees. Yesterday's low of 73 was followed by a high of 83.

France Ends Censorship

PARIS, Sept. 6.—(AP)—The French government issued a decree last night terminating censorship of all outgoing press dispatches effective at 12:01 a. m. today.

U. S. Releases 'Points' For Army Officers

WASHINGTON, Sept. 6.—(AP)—Point discharge scores for Army officers, ranging from 41 to 100, depending on rank, were announced today by the War Department.

The department estimated that approximately 25 per cent of the 800,000 officers of the Army will be eligible for discharge under the system. In addition, surplus officers for whom no suitable assignments can be found will be released regardless of whether they have the required point score.

The scores, based on service, combat and parenthood credits compiled up to Sept. 2, will be lowered from time to time, the department said, so that approximately 600,000 officers will be released by next July 1.

POINT SCORES

The point scores for all branches of the Army and for all officers except those above the rank of colonel follow:

Male Officers—Colonel, lieutenant colonel and major, 100; captain, 1st lieutenant and 2nd lieutenant, 85; warrant officer and flight officer, 80.

The point score for nurses is 65; for WAC officers 44, and for physical therapists and dietitians 41.

Orders have been sent out to commanding officers in the U. S. and overseas directing that all officers qualified for discharge report for separation within 60 days.

Some specialists, required for occupational duty, may be retained for a time even though they have earned a score making them eligible for discharge. However, they cannot be retained longer than six months after the date they become eligible for release.

SPECIALIST CLASSES

Six classes of specialists have been established initially and are subject to future revision. They include highway traffic engineer (Transportation Corps only); superintendent, water division (Transportation Corps only); legal officer (with admiralty law experience with Transportation Corps); officers and warrant officers who have experience or training in statutory renegotiation activities; officers and warrant officers who have experience and training in contract termination and property disposal activities; civil affairs or military government officers who are assigned in occupied territories or who are in training for such assignment.

Officers who become eligible for discharge but desire to stay on active duty will be required to sign a statement that they will be willing to accept active duty for the duration of the emergency, as set by congress, plus six months unless they are relieved sooner.

The department said the new point system superseded one which had been in operation by the Air Forces. It had provided for the discharge of surplus officers with points ranging from 36 to 70.

Hartsfield Receives 3-5ths of Mayor Vote

Mayor Hartsfield has been nominated for a new four-year term by a vote of 10,131 to 6,892 for his opponent, Roy LeCraw, World War II veteran, according to official tabulations of Wednesday's city primary by the city executive committee.

Official figures were released late yesterday and show Hartsfield had a majority of 3,239 votes over LeCraw, who five years ago defeated Hartsfield for the same post by a majority of 111.

Immediately after the committee declared Hartsfield the nominee for a new term beginning Jan. 7, 1946, Hartsfield appealed to Atlantans to "co-operate with the administration for a bigger and better and more progressive and prosperous Atlanta."

He pointed out that a citizens' committee on postwar improvements for metropolitan Atlanta has made considerable progress, and to the fact that a traffic survey undertaken by the United States Bureau of Public Roads should be soon released.

"These will give us the basis for a constructive public improvement program and will augment plans we already have developed for viaduct, school, municipal auditorium, airport and other projects which are indicated to insure the city's further growth," he said.

"I wish to take this opportunity to thank those who so loyally supported our administration, particularly organized labor and the veterans of the war who were found fighting for the city's best interests."

LeCraw, who lost the race, yesterday issued a statement in which he wished Hartsfield and Atlanta every success in the new administration, and said he has no definite plans for the future.

"I want to thank the hundreds of friends and supporters who stood so loyally by me in the campaign and to wish the mayor and the citizens of Atlanta an era of progress and prosperity unparalleled," LeCraw said. "I have no future plans for the present. I'm just another GI looking for a job. I told the truth when I said I was no longer general agent for the company which I formerly served in that capacity."

According to figures in the mayor's race, 17,023 citizens availed themselves of the franchise from a registration list carrying 36,526 eligible voters. Pre-election predictions were that 20,000 would cast ballots, but rains and threatening skies intervened.

The figures show that Hartsfield received approximately 59 per cent of the vote cast while LeCraw, who asked renomination in order "to finish the job" he resigned after 14 months' service as mayor, for 41 per cent.

Thirty-nine other officials were selected in the primary, which had 62 candidates for all posts. Sixteen of the positions were contested by 38 candidates, and 24 others won their posts without opposition.

IT COST GILLIAM 68 CENTS TO WIN

Alderman Ed A. Gilliam, of the second ward, believes that if a man does his job during the term for which he is elected, he doesn't have to "insult the intelligence of voters by handing out cards and spending large sums of money and much effort to insure his reelection," and he is exhibiting proof of this theory.

Gilliam was renominated in Wednesday's city primary over his opponent, G. Herbert Yarn, receiving 10,556 votes, while Yarn received 6,187. Yet Gilliam expended only 68 cents over and above his $300 entrance fee.

He printed no campaign cards, made no speeches, and yesterday said he has no headaches.

Gilliam is chairman of council's influential finance and public works committees, and is regarded as the watchdog of the treasury. He has been a member of council since 1928 and served as mayor pro tem. in 1934. He is council's only bachelor.

Constitution Staff Photo—B. W. Callaway

VICTORY—Mayor Hartsfield displays his frayed and broken campaign hat, which, with a bashed-in crown, he wore throughout his battle for renomination for a new four-year term in Wednesday's primary. The mayor won handily, and smilingly gave the V sign for victory as he announced he will discard his campaign straw.

Official Vote For Mayor

PRECINCTS—	HARTSFIELD	LeCRAW
Military vote	64	86
First A	89	126
First B	345	326
First C	161	237
First D	257	266
First E	51	100
Second A	99	130
Second B	191	166
Second C	44	56
Second D	209	145
Second E	260	219
Second F	275	134
Second G	191	166
Third A	11	19
*Third B		
Third C	103	78
Third D	123	121
Third E	84	159
Third F	93	124
Third G	39	81
Fourth A	405	367
Fourth B	226	174
Fourth C	479	347
Fourth D	537	357
Fourth E	99	102
Fourth F	452	268
Fifth A	473	180
Fifth B	153	224
Fifth C	379	114
Fifth D	318	81
Fifth E	265	197
Fifth F	149	146
Fifth G	415	127
Sixth A	817	293
Sixth B	537	376
Sixth C	464	273
Sixth D	154	105
Sixth E	515	210
Sixth F	461	154
Sixth G	144	58
Totals	10,131	6,892

*No ballots cast.

Six Georgians To Land in N. Y.

The following six Georgia men are expected to be aboard the Robert Owen, which will dock in New York this week:

Copeland, John T., Pvt., Greensboro; Dent, Benjamin J., S. Sgt., Macon; Harris, William, Pfc., LaGrange; Johnson, James P., Cpl., Blue Ridge avenue, N. E.; Tatum, John F., Sgt., Trenton; Volk, Theodore J., S. Sgt., Macon.

SEMI-ANNUAL STATEMENT
For the six months ending June 30, 1945,
Of the condition of the
EMPIRE STATE INSURANCE CO.,
of Watertown, New York.
Organized under the laws of the State of New York, made to the Governor of the State of Georgia in pursuance to the laws of said State.
Principal Office: 215 Washington Street.
TOTAL ASSETS (actual cash market value) $5,027,993.99
LIABILITIES:
Cash capital paid up 1,000,000.00
Surplus over all Liabilities. 1,396,813.71
TOTAL LIABILITIES 5,027,993.99
Income 1st 6 mos. 1945 ..... 1,207,180.05
Disbursements 1st 6 mos. 1945 1,183,115.97
A copy of the Act of Incorporation, duly certified, is in the office of the Insurance Commissioner.
STATE OF NEW YORK—
COUNTY OF JEFFERSON.
Personally appeared before the undersigned, R. G. Horr, who, being duly sworn, deposes and says that he is the Treasurer of Empire State Insurance Company, and that the foregoing statement is correct and true.
ROBT. G. HORR, Treasurer.
Sworn to and subscribed before me this 28th day of August, 1945.
(Seal) HAROLD C. ROOF,
Notary Public.

Hornsby's Aide, Lt. Maddox, Quits Atlanta Police

Lt. W. H. Maddox, secretary to Police Chief M. A. Hornsby for the last two and one-half years, has resigned from the police department to enter business in Jacksonville, Fla.

Lt. Maddox

Maddox, the youngest man in the history of the department to be promoted to lieutenant when he received that rank about eight years ago, will leave the department a week from today. He plans to open offices at Jacksonville, with a north Florida franchise of the Wilbert Burial Vault Company, of Chicago, Ill.

A veteran of 15 years' service with the department, Maddox served for several years with the traffic bureau and in 1937, at the age of 28, was promoted to lieutenant of the motorcycle traffic squad. Records show that no other man in the history of the force was made a lieutenant at that age.

Soon after receiving his promotion, Maddox began attending law school at night and in 1943 he was graduated and admitted to the state bar. He was promoted to secretary to Hornsby in 1943.

His home here was at 1215 Francis street, N. W.

In announcing the resignation, Hornsby said he had not had time to consider who would fill the position as secretary. He pointed out that Lt. C. D. Hardeman, who served for years as secretary, is now a chief petty officer with the Navy shore patrol.

"I understand Hardeman has enough points to be released, but they have frozen shore patrolmen," Hornsby said. "I suppose I will have to make a temporary appointment until Hardeman is released."

Taylor Promoted By Police Chief

Police Chief M. A. Hornsby has named D. L. (Doc) Taylor as lieutenant in the detective bureau to fill the vacancy created by the promotion of E. I. Hilderbrand to superintendent of detectives.

Hilderbrand was made detective superintendent early this year, when former Supt. J. A. McKibben retired. The position of lieutenant of detectives had been open for several months.

Taylor, who joined the force on Aug. 9, 1921, was promoted to lieutenant last year. He had worked in the detective bureau for many years and had handled several widely publicized murder cases.

Hornsby also made several routine changes, including moving Lt. E. S. Stephens to the day watch, Lt. R. H. McLean to the evening watch and Lt. C. E. McCreary to the morning watch.

Several patrolmen also were affected by the order. R. H. Anderson and C. R. Fleming go to the day watch while B. T. Coggins and G. D. Shorall are transferred to the morning watch.

Grizzard Will Quit If Mayor Desires

Mayor Hartsfield today will ponder the proffered resignation of Claude Grizzard, vice chairman of the city planning commission, who was advertising manager of Roy LeCraw's unsuccessful campaign against Hartsfield in Wednesday's primary.

Grizzard yesterday announced he has written Hartsfield offering to resign immediately if his continued service on the commission is a source of embarrassment to the mayor.

Hartsfield said he has not yet received the letter, and had no comment to make prior to its receipt.

Grizzard has been a member of the committee since 1941 and served as vice chairman in 1944, a job he now holds for the second year. In his letter, Grizzard reminded Hartsfield of a conversation between the two before Hartsfield reappointed him to a two-year term last January in which Grizzard at that time told the mayor he would assist LeCraw in his bid for the mayoralty.

Detectives Report Thefts Are Solved

Sugar, lard and other staple groceries, estimated at approximately $10,000, taken from Atlanta Saving Stores, Inc., of 639 Whitehall street, S. W., have been accounted for following the arrest of four Negro employes, City Detectives S. E. Smith and W. D. Anderson reported.

Those held are listed as Marcus Bennett, 28, of Larkin street, S. W.; Robert Benford, 25, and Dave Crowder, 19, both of a Garibaldi street, S. W., address, and Earl Russell, 26, of a McDaniel street, S. W., address, detectives said.

According to the detectives, the merchandise was loaded along with other orders on trucks by two of the men who worked inside, and two who operated the delivery trucks, disposed of the groceries. The four were booked on suspicion of larceny, police records show.

Ford Announces New Convertible

DETROIT, Sept. 6.—(AP)—The Ford Motor Company announced today that one of its early additions to the Ford passenger car line will be a sportsman's convertible, described as a "blending of the station wagon and the convertible."

The wooden panels of the new body will be applied over a steel frame. The power-operated top of the convertible club coupe will be utilized. The car will be finished inside with leather upholstery.

'NATION'S OLDEST'

Pat Campbell To Retire as City Sleuth

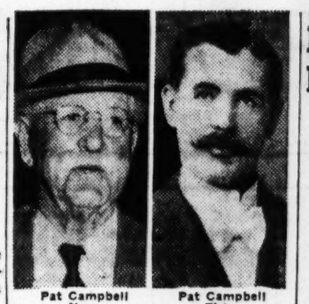

Pat Campbell Now — Pat Campbell Then

Pat Campbell, believed to be the oldest detective in point of service in the country, will retire from active duty on October 1.

Campbell, with 48 years and six months of service to his credit with the police department, filed a request for retirement yesterday with Chief M. A. Hornsby. He joined the force as patrolman on March 31, 1897, and on May 1, 1901, was transferred to the detective bureau.

Despite his advanced age of 78, Campbell has not lost a day of duty due to sickness in many years. He recalls only one absence due to bad health—17 days lost during the severe flu epidemic of 1918.

In his long years of service with the police department, he has handled some of the most famous Atlanta murder cases. Among these was the slaying of Mary Fagan, whose mutilated body was found in the basement of a business establishment on Forsyth street.

With J. N. Starnes, retired from the department and now with the juvenile court, Campbell arrested Leo Frank, the man eventually convicted of the crime. He remembers how the much publicized "Frank case" was appealed to every court in the land, even the United States Supreme Court.

Tears came into Hornsby's eyes as Campbell turned in the retirement request. Several old-timers wept unashamedly.

"Pat" Campbell had become an institution at the Atlanta Police Department. Everyone knew he had planned to retire and "help my wife a little" out at his home, 553 Howell place, S. W., but no one actually believed he would go through with it.

He was born March 18, 1867, in Castle Carn, Ireland.

State Health Employes To Resume 6-Day Week

Employes of the State Health Department will resume the regular six-day week tomorrow after following a summer five-day-a-week schedule for the past two months.

Dr. T. F. Abercrombie, department director, allowed state health personnel to crowd their full working week of 40 hours into five days, beginning early in July. This program was confined to the department and was not adopted capitol-wide.

MOSELEY, REYNOLDS BAG MOST VOTES

Alderman L. O. Moseley, of the third ward, and Frank H. Reynolds, of the fifth, won distinction in Wednesday's city primary, according to official tabulation of results made late yesterday by the city executive committee.

Moseley, a former assistant city editor of The Constitution, polled 10,606 votes to get the highest vote cast for any candidate having opposition, and Reynolds, known affectionately to hundreds of his intimates as "Uncle Frank" led the unopposed candidates with 17,033 votes. Both took the political sweepstakes in their respective fields.

Singing at Waycross

WAYCROSS, Ga., Sept. 6.—The Ware county singing convention will be held at the city auditorium in Waycross next Sunday, it is announced by leaders of the convention. W. C. Wall is president, L. A. Davis, vice president, and J. L. Gillis is secretary-treasurer of the convention.

Lutheran WMS To Hear Mrs. Koebly

The Women's Missionary Society of the Lutheran Church of the Redeemer will meet at 10:30 a. m. Tuesday in the Schroeter Memorial building. Mrs. A. V. Koebley will speak on "Children in Today's World."

Officers for 1945-46 are Mrs. H. W. Boozer, president; Mrs. E. O. DeWees, first vice president; Mrs. C. P. MacLaughlin, second vice president; Mrs. Sam Rogers, recording secretary; Mrs. B. B. Cason, statistical secretary, and Mrs. A. V. Koebley, treasurer.

Public Notice
We are now delivering new Ford trucks and also taking future orders. Please call and our representative will assist you in filing your application for approval to acquire a new truck.
FROST MOTOR COMPANY
450 PEACHTREE ST.
WAL. 9070

BURGLAR GUARDS
Protect Your Valuables
TIP-TOP ROOFERS
"When You Hear Drip, Drop, Call Tip-Top"
JA. 3039 221 MARIETTA

For Good-Hot-Firing
COAL call MAIN 1900
ATLANTIC ICE & COAL CO.

Kamper's
FOR PEACHTREE ST. • 2809 PEACHTREE RD.
BEST IN FOODS
Fresh Dressed FRYERS N. Y. Dressed 37c Table Dressed 59c
Veal Shoulder ROAST Lb. 29c
Kaukauna Klub CHEESE 6-Oz. Crock 41c
Kaukauna Klub CHEESE Smoked Rolls 32c
Canadian LOBSTER 7-Oz. Can 76c
Large AVOCADOS ea. 22c
Fancy Pole BEANS Lb. 22c
Fancy Yellow SQUASH Lb. 22c
Fancy Michigan PEACHES Lb. 16c
Stratford, Virginia Tomatoes No. 2 Can 14c
Monarch Small Early June PEAS No. 2 Can 21c
Monarch Orange Marmalade 1 Lb. Jar 26c
H. & H. HONEY 1 Lb. Jar 36c
Stratford Farms Pineapple PRESERVES 1 Lb. Jar 42c
Stratford Farms Assorted PRESERVES 2-Oz. Each Box 1 48
6 flavors in a box
Homemade FRUIT CAKES 2 Lbs. 2 24

Fri. Thru Mon.
Best CUT-RATE DRUGS
201 MITCHELL ST., Corner Forsyth

RELIEF
FOR HAY FEVER AND ASTHMA SUFFERERS
VITAMIN C has been found to relieve the distress of hay fever and asthma when given in large enough doses. In CEE-TREX capsules there are 2,000 units per capsule plus other important ingredients to bring comfort and ease. You only need to take three a day to obtain these remarkable benefits. Get a bottle of CEE-TREX (with Vitamin C) NOW and get instant relief from the first dose.
30 CAPSULES $1.29
Best Cut-Rate Drugs
201 Mitchell St., Cor. Forsyth

Why SUFFER?
FROM
Gas—Indigestion—Ulcerated Stomach
When QUICK, SURE relief can be obtained so reasonably. Here is a preparation such as many doctors recommend—one that will neutralize 12 times its volume of gastric juice and acid. Not only that—it SOOTHES and PROTECTS your stomach! Get a bottle of GELUMINA now so that you, too, can benefit from its wonderful effects.
PINT BOTTLE $1.09
Best Cut-Rate Drugs
201 Mitchell St., Cor. Forsyth

YOUR AGE MAY HAVE NOTHING TO DO WITH IT
Are you sometimes embarrassed because you are weak and run down and can't do the things you want to do? Get a bottle of TESTILON tablets (a Vitamin and Hormone Tonic) and snap out of it! Hundreds have taken TESTILON tablets with wonderful results. $5 bottle $3.98
BEST CUT-RATE DRUGS
201 Mitchell St., S. W., Cor. Forsyth

GET RESULTS
No matter how many remedies you have tried or how discouraged you may be, don't give up hope! Here at last is a proven remedy to relieve the pains of RHEUMATISM, NEURITIS, LUMBAGO, GOUT, SCIATICA and ARTHRITIS. Many users have recommended KAY'S SPECIAL FORMULA to their friends. $1.25 size 98c
BEST CUT-RATE DRUGS
201 Mitchell St., S. W., Cor. Forsyth

ECZEMA?
TO RELIEVE ITCH PROMPTLY! Mildly medicated Cuticura soothes promptly—is used by many nurses! Buy today!
CUTICURA SOAP & OINTMENT

CONCRETE
Driveways—Walks
Steps—Walls
Tile Floors
Basements Modernised
Waterproofing
Monthly terms if desired
MORRIS CONTRACTING CO.
553 COURTLAND, N. E. VE. 6831

RHODES-PERDUE for
Lovely and Livable FURNISHINGS

SMART ROCKER
$27.50
Walnut finish frame, quality covers in a selection of colors.

WALNUT DESK
$22.50
Ideal for the student. Shelves for books and center drawer.

SOFT MATTRESS
$29.75
All the features of comfort and durability you desire. Tufts.

WALNUT POSTER BEDROOM
Handsome highlights on this walnut finish suite adds to its beauty. Poster bed, chest of drawers, kneehole vanity with round mirror and upholstered vanity bench are the pieces for this low cost. $79.50
20% Cash, $1.25 Weekly!

KITCHEN CABINETS
$49.50
Lots of storage space, metal flour bins and breadbox. White enamel finish.

MIRROR-DOOR CHIFFOROBE
$34.50
Full length hanging space, hat compartment, four drawers. Walnut finish.

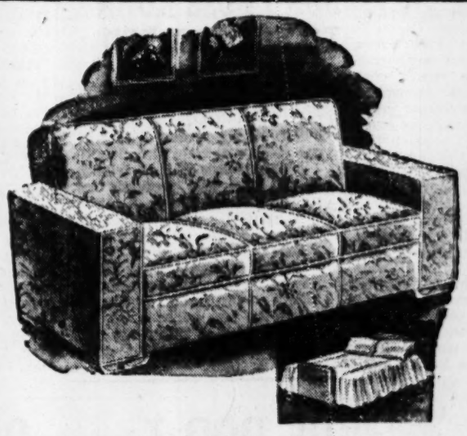

SPRING-FILLED SOFA BED
You'd never guess that this smart sofa conceals a fullsize double bed. Attractive Lawson styling with buoyant springs for sitting and sleeping comfort. Choice of covers. $89.50
20% Cash, $1.50 Weekly!

DROP-SIDE BABY CRIB
$9.95
Just Charge It!
Don't miss this opportunity to buy a sturdy crib at such a low price! White enamel finish, drop sides.

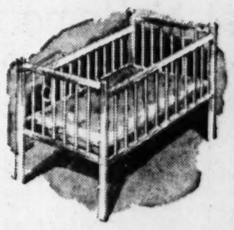

Rhodes-Perdue
FURNITURE COMPANY
COMPLETE HOUSE FURNISHERS
82 Alabama St., S. W.

Better Fabrics Coming Soon, Says Designer

By WINIFRED WARE.

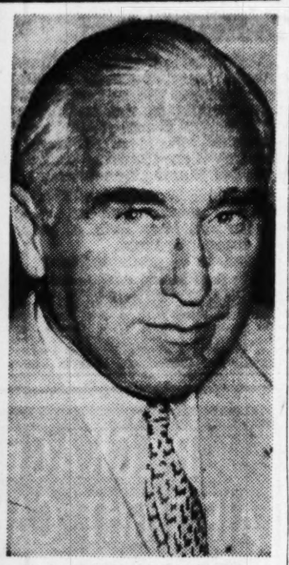

MAURICE RENTNER
Designer

Welcome news for American women comes in the prediction of Maurice Rentner, famous American designer, that ample quantities of quality merchandise will be available next spring.

"Spring clothes and accessories will reflect the change from war to peace," Rentner stated, adding that American women have become very "quality conscious" as well as more fashion conscious during the war and their needs and demands for good merchandise have been felt and will be met in the immediate postwar era.

"Wonderful fabrics and materials will be available as soon as the spinners and weavers can turn them out. He said yarns have been released by the government as no longer needed for the military and in about another month woolens, rayons and cottons of a quality much improved over what we've had on the whole during wartime will be ready for the weaver's loom," Rentner stated.

The increased fashion consciousness of American women seems obvious to Rentner and is quite gratifying to him. He thinks it came about as a natural result of the war, somewhat in the nature of a defense mechanism, a morale builder. He expresses his idea about it in this way:

"The emotional stress and strain of war; loved ones, sweethearts, husbands, brothers and friends going away left big gaps in the lives of women, took important incentives and interests out of their lives. These gaps had to be filled somehow, and many women filled them not only with jobs outside the home but with more attention to their appearance. Actually, nothing does more for a woman's morale than to know she looks well, is beautiful, well-groomed, attracts favorable attention. A sense of looking well, of course, is a heady tonic for anyone; it does wonders for a woman."

Rentner came to Atlanta to be present at a special showing of his fall collection, and was en route from Dallas, Texas, where he received the Neiman-Marcus award given annually for distinguished service to fashion. Rentner was much interested in points of historical interest around Atlanta, knew about the Cyclorama, Stone mountain (which incidentally every visitor to the city thinks bears a finished sculptured sesign), and wanted to see the scenes of "Gone With the Wind."

He thinks southern women are prettier than most.

"They have a naturalness and good complexions, maybe the climate is responsible for the complexions," he added, "and even when they are not really pretty and fashionable looking you can still see they have good possibilities," he said.

Turning again to the field of fashion in which he is a pioneer and is acknowledged as one of the most outstanding designers, Rentner thinks American women will not lose the style-consciousness which they have gained, but will continue to grow in fashion wisdom. "The American woman knows that money spent wisely on clothes and accessories and beauty is money well spent because these give her a feeling of poise and confidence and elation which increases not only her own sense of well-being, but contributes toward the success of her husband and the morale of everyone in her circle."

No. 1 Item Named

WASHINGTON, Sept. 6.—(AP)—The house decided today to make surplus property legislation its No. 1 item of business next week. Members agreed unanimously to take up Monday a bill by Rep. Manasco, Democrat, Alabama, to put surplus disposals under one administrator.

Truman Awarded Life Membership In Vets' Group

WASHINGTON, Sept. 6.—(AP)—President Truman was presented today with a life membership in the Regular Veterans' Association as well as with the veterans' organization's 10-point program for maintaining adequate Army and Navy personnel without selective service.

The presentation was made by National Commander W. F. Floyd, Dutch Harbor, Alaska; National Adjutant F. M. Gigliotti, Lemassa, Cal.; National Deputy Inspector W. Cavanaugh, Independence, Mo., and Rep. Sparkman, Democrat, Alabama.

Floyd said the President's life membership was paid for by the Independence and Kansas City post.

The program calls for inducements including the payment of full mustering-out pay to every discharged fighter who immediately re-enlists. Also increased pay, 30 day furloughs each year, and more appointments to the Army Navy and Coast Guard academies.

Schedule Published as Information

TERMINAL STATION—MA. 4900
Eastern War Time

Arrives—	A & W P R. R.	—Leaves
12:55 am	Montgomery-Selma	8:00 am
12:55 am	New Orl.-Montgomery	9:30 am
1:00 pm	New Orl.-Montgomery	9:30 am
5:55 pm	Montg.-Selma-Local	1:25 pm
8:30 am	New Orl.-Montgomery	8:00 pm
Arrives	C OF GA RY	—Leaves
3:25 pm	Griffin-Macon-S'vannah	8:20 am
7:00 pm	Macon-Albany-Florida	10:15 am
1:15 pm	Columbus	10:30 am
12:05 pm	Macon-Griffin	5:00 pm
7:05 pm	Columbus	6:00 pm
9:00 am	Albany-Tampa-St. Pete	9:00 pm
8:00 am	Macon-Albany-Florida	9:05 pm
7:15 am	Macon-Savah. Albany	11:00 pm
Arrives—	SEABOARD AIR LINE	—Leaves
8:00 pm	Birmingham-Memphis	8:25 am
4:55 pm	N Y-Wash.-Rich.-Norf.	3:00 pm
1:35 pm	Birmingham-Memphis	8:10 pm
8:00 am	N Y Wash.-Rich.-Norf.	8:20 pm
6:30 am	N Y Wash.-Rich. Norf.	9:45 pm
Arrives-	SOUTHERN RAILWAY	—Leaves
6:25 am	Birmingham-New Orl.	12:15 am
7:30 am	Wash.-New York-Ash.	1:30 am
9:35 pm	Diesel to Brunswick	8:00 am
9:15 pm	B'ham-Kan City-Mem.	8:00 am
9:20 pm	Det.-Clev.-Chicago	8:40 am
7:30 pm	Wash.-New York	9:00 am
8:05 pm	The Southerner-N Orl.	10:20 am
6:20 pm	Jaxville-Miami-St. Pete	12:10 pm
9:05 am	The Crescent	1:35 pm
9:15 am	Rome-Chattanooga	2:30 pm
8:15 pm	Rich.-Wash.-New York	1:55 pm
5:15 pm	Washington-New York	4:00 pm
1:45 pm	B'ham-Memphis	5:30 pm
12:30 pm	Warm Sprs.-Columbus	8:50 pm
11:35 am	Chgo.-Louisv.-Cirl.-Det.	7:10 pm
10:10 am	The Southerner-N Y	8:15 pm
7:50 am	Miami-Jaxville-St. Pete	9:40 pm
7:10 am	Jaxville-Miami-Tampa	9:50 pm
7:30 am	Columbia-Charl.-Wash	10:00 pm
10:00 am	Toccoa-Greenville	10:00 pm

UNION STATION—WA. 3666
Eastern War Time

Arrives—	A. B. & C. R. R. STREAMLINER	—Leaves
8:30 am	Waycross-Miami-Fla.	12:28 am
Sept. 3	Every 3d day thereafter	Sept. 2
7:35 pm	Cordele-Waycross	8:30 am
6:55 am	Thmvl.-Douglas-Bwick	9:50 pm
Arrives—	GEORGIA RAILROAD	—Leaves
6:35 pm	Augusta-Charleston	9:00 am
6:35 pm	Florence-Richmond	9:00 am
7:20 am	Augusta-Florence	9:00 pm
7:20 am	Charleston-Wilm'ton	9:00 pm
Arrives—	N C & St. L. RY STREAMLINER	—Leaves
12:18 am		8:40 am
July 28	Every 3d day thereafter	July 26
8:00 pm	Chgo.-St L.-Nash.-Chat	11:30 am
7:25 pm	Chattanooga Nashville	10:00 am
10:00 am	Chgo-St L.-Nash.-Chat	7:40 pm
8:30 am	Chatta.-Nash.-St Louis	9:30 pm
Arrives—	L & N. R. R.	—Leaves
5:30 pm	Knoxv via Blue Ridge	8:15 am
7:30 pm	Cin.-Louisville-Chicago	9:30 am
8:25 pm	Cin.-Detroit-Chicago	9:40 am
8:30 am	Cin.-Louisville-Chicago	8:00 pm

This is Page 3. Look for Davison's ad on this page every day.

WORKING WARDROBE FOR THE GIRL WHO WORKS

(Top to bottom)

COVER COAT from September Glamour. Melton suede cloth, brown, black, red. Black Persian Lamb jabot, and cuffs. Dresses up or down. Coat Shop, Third Floor, $100 (tax free).

GLAMOUR, PAGE 163. The Dress that's Always Ready. Grey chalk-striped, two-piece. Wide sleeves, flicker of red piping. City-Country Sports Shop, Third Floor, 13.98.

GLAMOUR, PAGE 131. The Suit with Security. Checked wool yoked jacket, solid skirt. Slate, blue, emerald green, Chinese red. Georgian Room, Third Floor, 39.98

The Smart Girl with a Job is learning more and more to choose clothes that work for her, office-in, office-out, date-time, week-ends, all the time. And more and more she leans on Davison's and Glamour Magazine. Here we give you a perfect starting point for a Wardrobe that Works . . . a dress that's always ready, a suit with security, a coat that can change its tune to suit the hour and occasion. Come to our Fashion Shops today to see these and others straight from the Career Issue of Glamour . . . the clothes you need for your life, your times, your job.

CAREER SHOW TODAY AT LUNCHEON 6TH FLOOR

DAVISON'S

EX-ATLANTAN HAD TOUGH JOB

Transportation Chief Kept Puffing by Patton

By TINA RANSOM

"Gen. Patton? Half the time we didn't know where he was—Bradley himself couldn't keep up with him so you couldn't expect us to!"

Col. Joseph R. Cook was just joking when he said it, but it's not hard to imagine the dilemma that he, as Gen. Patton's transportation officer, found himself in while trying to supply railroad transportation to the "never-stay-in-one-place" Third Army.

The colonel, a former Atlantan and past exalted ruler of Atlanta Elks 78, is in the city on a short visit en route from Florida to Baltimore, Md. A veteran of the two World Wars, he was with the Coca-Cola Bottling Company in Pittsburgh when "Uncle Sam touched me on the shoulder five years ago." He expects to be out of the Army and back with Coca-Cola some time in October.

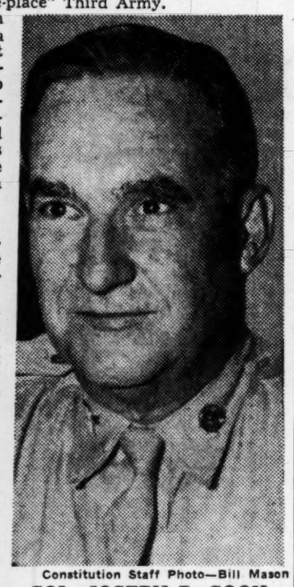

Constitution Staff Photo—Bill Mason

COL. JOSEPH R. COOK
Couldn't Keep Up With Patton.

PRAISES PATTON

A favorite subject with the colonel is Gen. Patton, for whom he has nothing but praise and admiration. For instance:

"In my opinion the American Army never had a better field general," he declared with feeling. In answer to the suggestion that the general has been criticized by some on the score of heedless use of manpower, Col. Cook said quickly:

"Patton was more conscious of manpower than anyone imagines. No one thought more deeply of the cost in lives—he conserved his soldiers' lives wherever possible. His theory was that rapid thrusts into and beyond the enemy's lines was a saving factor in the long run because the enemy thus would not have time to prepare organized defense.

"As for Patton personally, he can adapt himself to any occasion. He can be the perfect gentleman when the circumstances call for it, and he can 'talk tough' when that is necessary. And I never saw one of his soldiers yet who didn't feel intensely loyal to him. No swivel chair general, he was always in evidence."

COOK IN WORLD WAR I

Col. Cook came out of World War I as a captain, having served 13 months overseas with the 325th Infantry, 82d Division. This time he spent 37 months in the European theater. He flew over to England May 14, 1942, where he helped organize the Transportation Corps set up on that island. In February, 1944, Gen. Patton called on the chief of transportation for a transportation officer, and Cook was the one furnished.

At that time Patton's whereabouts were kept secret even from the American forces as far as possible, and it was not until the latter part of the following August that the world learned he was commanding the Third Army. Col. Cook said he was confident that the secrecy surrounding Patton's activities was not a result of the unfavorable publicity given him just previously, but a means of surprising the Germans and that it was part of the war of nerves.

"The Germans recognized and feared him as an outstanding field general, which he demonstrated subsequently, especially with his tank warfare."

PATTON'S FEATS

In Col. Cook's opinion, Patton's outstanding feats in the European war were his breakthrough after Bastogne when his army wiped out a considerable part of the German offensive, and the movements following the First Army's crossing of the Remagen bridge. Instead of crossing the Rhine, as the Germans were sure they would, the Third Army diverted its course south and southwest from Coblenz, trapping there in a pocket about 125,000 Germans.

In March the Third Army captured more than 80,000 German troops and drove the remainder into the lap of the Seventh Army.

"After the breakthrough in Normandy in July, 1944, Patton moved so fast the services of supply couldn't keep up with him. So I helped reorganize the French railroads in the Third Army area. The Army engineers built back the railroads until the Rhine was crossed, and then the German civilians were put on the job.

"By April the Germans knew the war was over. It was obvious. After Patton broke through the defenses in the latter part of April our job grew harder and harder."

Col. Cook wears the Bronze Star medal, the French Croix de Guerre, and a silver battle star on his campaign ribbons, representing five major battles. A past president of the Reserve Officers Association of Georgia and a member of the Rotary Club in Pittsburgh, he married the former Miss Ellen Gordon, of Atlanta. They have three children: Robert, 12; Virginia, 17, and Joe Jr., who served with the Sixth Cavalry Armored Reconnaissance of the Third Army.

"Joe, a private first class," said the colonel, "went over last November when he was just 18. I saw him over there once or twice, and just before I left he transferred to the Transportation Corps. So I left him with my outfit last May to represent the Cook family."

DENTIST
DR. I. G. LOCKETT
113½ Alabama St.
Hours: 8 to 6
WA. 1612

JOHN MARSHALL LAW SCHOOL
A Co-educational Evening School
Accelerated two-year course earns LL.B. degree and effectively prepares for the State Bar Examination.
FALL TERM STARTS MONDAY, SEPT. 10TH
984 Peachtree St., N. E. (at 10th) VErnon 5998

SWEETER SMELL BY ANOTHER NAME?

NEW YORK, Sept. 6.—(NANA)—An unusual report is drifting back from the Pacific, carried by correspondents and some returning officers, that Tokyo Rose was really engaged in American counterespionage. It is known that a great deal of information was obtained about Jap military movements, which was of the utmost value.

Some of this came as the result of the capture of the Jap code and its deciphering by a former school teacher, so it is reported. Others understand that the blatant broadcasts of sob sister Tokyo Rose actually contained concealed information—a startling story if true.

Cherokee County Citizens Donate To College Fund

By DR. THOMAS M. ELLIOTT.

Cherokee county citizens are contributing $80,000 to the special endowment campaign now in progress in behalf of Reinhardt College. The sum of $250,000 is sought from friends of the institution to supplement the offer of Dr. Sam Dobbs, who is giving a similar sum for an endowment fund, according to reports made yesterday by Smith L. Johnston, of Woodstock, general chairman of the campaign, and the Rev. F. L. Glisson, of Canton, chairman of the county committee.

Of the $80,000 goal the sum of $75,000 is now in hand, as reported to the Methodist Men's Club yesterday. County citizens have paid so far $50,000, and the Cherokee county grand jury is recommending the payment of $25,000 to the school for high school service rendered heretofore and for which no payment has ever been made. The remainder of the desired amount will be forthcoming before the North Georgia Conference meets in November. At that time indorsement of the conference will be asked and appeal will be made to Georgians for the balance needed.

Dr. Dobbs, benefactor of the mountain school, some years ago gave funds to erect a building, and has annually contributed funds to meet all operating deficits. The present gift of $250,000 is for an endowment fund; while the $250,000 to be given by Cherokee citizens and other Georgians will be used to erect an administration building, a new academy building and to modernize all equipment.

Dr. J. R. Burgess, president of the school, stated that enrollment for the coming year indicates that all dormitories will be filled to capacity.

PRISON DOORS OPEN

Circus Men Liberated At Hartford

HARTFORD, Conn., Sept. 6.—(AP)—William Caley, seat man, and Edward R. Versteeg, chief electrician, Ringling Brothers and Barnum & Bailey Circus, today were ordered released from county jail by Superior Court Judge William J. Shea, following a special hearing.

Caley and Versteeg were among a group of circus officials sentenced to either jail or prison in connection with the "Big Top" fire here on July 6, 1944, in which more than 168 persons lost their lives.

They were sentenced Feb. 21 to one year in jail on their pleas of no contest to 10 counts each of involuntary manslaughter. Saley began service immediately, while Versteeg went to jail April 7 after being allowed to assist in getting the circus on the road for the current season.

Attorney General William L. Hadden, appearing in his private capacity as counsel for the two men, told the court that Caley has been a model prisoner.

His position with the circus is open, Hadden said, and on his release he will report to the Chicago office of the circus corporation before joining the show now playing in Texas.

About Versteeg, Hadden said that man needs immediate operative care. His position, a key one in the circus, is waiting for him, Hadden said. Other men have been tried in his position but have not performed their duties as well as Versteeg can, declared the lawyer.

State Attorney Hugh M. Alcorn Jr. agreed with Hadden that Caley has been most co-operative and an exceptionally hard worker, and the only one of all the defendants in the manslaughter case who acknowledged his criminal responsibility. He saved some lives and property during the fire, Alcorn said.

School Trustees To Keep Power, Cook Declares

The newly adopted state constitution does not abolish present local school trustees.

On the contrary, current members of local boards of trustees in the county school systems will remain in office and will retain such power as they exercised prior to adoption of the new constitution "until the general assembly sees fit and proper to amend the School Act of 1919."

This was the ruling issued yesterday by Attorney General Eugene Cook. It was in response to the many questions concerning the status of local trustees which have flooded the state legal office since the new constitution went into effect.

As amended and adopted Aug. 7, the document provides that "the general assembly shall have authority to make provision for local trustees of each school in a county system and confer authority upon them to make recommendations as to budgets and employment of teachers and other authorized employes," Cook pointed out in his ruling.

6-Point Program Announced by War Dads' Head

A six-point program looking to the protection of the GIs returning to civilian life against the "forgetfulness of the American public" was voiced by H. Roe Bartle, executive secretary of the American War Dads, in Atlanta, for an address.

Addressing a public meeting of the Atlanta Chamber of Commerce who met with the Atlanta Veterans' Advisory Committee yesterday at the Biltmore hotel, Bartle set forth the following aims of the group which has 817 chapters and 100,000 members in 44 states:

1—Blasting of the ominous "black market in education" developing under the existing "GI Bill of Rights," whereby veterans are required to pay nonresident fees in state-maintained schools where they are citizens.

2 — Adequate hospitalization, with 200,000 more beds provided immediately, with no more "forgotten men in veterans' facilities."

3—Opportunity for 12,000,000 men to earn a living in their own home bailiwick.

4—Care for the children of veterans. "We are greatly disturbed about furlough marriages and later divorces," Bartle explained, "and the children of such displacements must be properly cared for. We will soon announce the establishment of an Orphans' Home, I am confident."

5—Permanent peace on earth.

The American War Dads, an organization of parents which terms itself "the men behind the men who won the war," operates as a corollary with the Veterans of Foreign Wars, the American Legion and other veterans' organizations.

DESTROY
ROACHES
Peterman's Roach Food is quick death to roaches. It kills by contact or swallowing. Effective 24 hours a day. No odor. Over 2,000,000 cans of Peterman's sold last year. Get Peterman's today.
PETERMAN'S ROACH FOOD

CORREGIDOR HERO VOTED FOUR STARS

WASHINGTON, Sept. 6—(AP)—Promotion of Lt. Gen. Jonathan Wainwright, to a full general was approved by the senate today as the capital prepared to welcome the gallant commander of Corregidor's tragic garrison.

The nomination was taken up out of order on motion of Chairman Thomas, Democrat, Utah, of the military committee, and approved just one day after it had been received from President Truman.

Congress expects to see Wainwright in person next Monday.

4th Area Bares Plans To Recruit 70,000 in Dixie

"Germany and Japan should be watched for a generation."

With this statement, Maj. Gen. Edward H. Brooks, commanding general of the Fourth Service Command, late yesterday announced an intensive campaign will get under way next Monday to recruit for Army duty 70,000 young men in the seven southeastern states comprising the command.

"The men choosing military service in the future," Gen. Brooks said, "will be the guardians of our victory—the guarantors of the peace won by our armed forces. A peace that cost this country more than 1,000,000 casualties—nearly 300,000 dead. A peace we must keep."

The enlistment campaign, to begin Monday and continue through July 1, 1946, will be conducted principally through 60 recruiting stations and substations throughout the command—to be manned by Army and civilian personnel.

Recruiting teams will visit all the major towns in the seven states—Alabama, Georgia, Florida, Mississippi, South Carolina, Tennesse and North Carolina.

The Fourth Service Command also will designate a recruiting officer at each post, camp and station "to provide men in the Army a chance to re-enlist," according to Maj. Harry O. Smith, service command recruiting and induction officer.

Every day Constitution Want Ads start many people on the highway to happiness.

QUICK JUSTICE

'Death Dealer' Dies Soon After Sentence

PRAGUE, Czechoslovakia, Sept. 6.—(UP)—Dr. Joseph Pfitzner, deputy mayor of Prague during the German occupation, was hanged today, 2 1-2 hours after he was convicted of treason in Czechoslovakia's first war criminal trial.

The two-day trial and the prompt execution of the death sentence were expected to set the precedent for similar justice in the case of Karl Herman Frank, Nazi overlord of Czechoslovakia, who is No. 1 on this country's war criminal list.

Pfitzner was convicted on four charges—aiding the enemy, speaking and acting in favor of the Nazis, taking part in Nazi organizations and defrauding the city in financial deals with the Germans.

He was acquitted of a fifth charge, taking part in the murder of students by the Germans.

Pfitzner, Silesian-born professor of history at the German University, was defended on the ground that he acted under orders.

The chief judge put on his black hat to read the sentence. As soon as the crowd heard that it was death there was a burst of applause. Pfitzner stood rigid, his face stony, until the final words had been pronounced—"hanged by the neck until you are dead."

"When?" he burst out.

"Within 24 hours," the judge said.

But the wardens who led him out told him he would be dead by 6:30 p. m. and he was.

Germans Working In Grunewald Forest

BERLIN, Sept. 6.—(AP)—American military government authorities corralled 700 unemployed Germans in the United States sector of Berlin today and transported them to the Grunewald forest to cut wood.

While American soldiers operated power saws, the Germans collected the fuel. Burgomasters had been warned many times to get busy, but they had not acted.

British authorities said yesterday there would be no coal for domestic uses in Berlin this winter.

Graduating Nurses To Hear Boland

Graduation exercises for Crawford W. Long Memorial hospital student nurses will be held at 8:30 p. m. tonight in the auditorium of the Nurses' Home, at 543 Peachtree street, Miss Mamie H. Bowen, secretary of the Crawford W. Long School of Nursing, announced.

Dr. Frank K. Boland will be the principal speaker and Dr. L. C. Fischer and Miss Ruth A. Babin will award diplomas.

Those to be graduated are:

Nancy Ruth Adams, Billie Lucille Bennett, Christine Braddy, Alberta Schaub Brooks, Dorothy Berenice Davis, Clarice Pallie Day, Betty Dodson, Nell Doe, Margery Duncan Evans, Ollie Grace Forsyth, Evelyn Louise Grenga, Frances Jean Gunter, Marjorie Juanita Haynes, Virginia Ann Helverson, Frances Louise [illegible], Ann Carolyn King, Edith Virginia Leonard, Lillian Charlotte Loehr, Ella Vardelle Lowery, Elizabeth Ruth Meldahl, Anita Dorcas Murdock, Barbara Ann Orr, Willie B. Parker, Clara Mae Ray, Mallie Sue Scott, Dorothy Evelyn Smith, Ruth Coakley Stevenson, Helen Lidell Waters, Alberta Whitely, Patricia Ann Wilson.

Prompt action is necessary in replying to the attractive offers in The Constitution Want Ads.

HEAR BETTER with Acousticon
World's first electrical hearing aid. Precision fittings. Amazing improvements. Phone MA. 4344 for free home test. No obligation. Batteries and ear molds for most makes of hearing aids.
W. DAVIS HAMILTON, Distributor
Suite 606, 101 Marietta Street Bldg.

PACKAGE OF FOUR AIR-TIGHT CANS--IDEAL FOR OVERSEAS MAILING
You can't afford not to send a package. If your boy returns home your package will be returned to you. Be sure to place your full name and home address on your package.
KEEP BUYING WAR BONDS
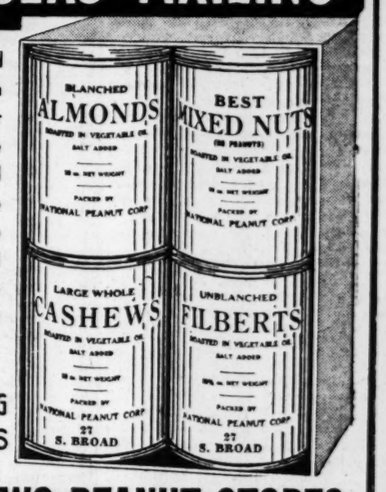

AT THE TWO PEANUT STORES
167 Peachtree — Next to Paramount Theatre
27 S. Broad — Between Rich's and Viaduct

Back to School with Economy
Weather-Bird Shoes
Mothers!
Here are the BEST shoes for your boys and girls. ALL SIZES for back-to-school. Browns and blacks.

3.98
Sizes 8½ to Big 3 B, C, D Widths
40 Other Styles, $2.98-$3.98
White or Brown HITOPS
2.29 to 3.98
Priced According to Size
ECONOMY
FAMILY SHOE STORE
95 WHITEHALL STREET AT HUNTER

Exciting...
DIAMONDS and WATCHES
from Holzman's
Diamonds expertly selected for Quality, Brilliance and Exquisite Styling.
Exquisite Diamond Rings
Priced from $35 to $5,000

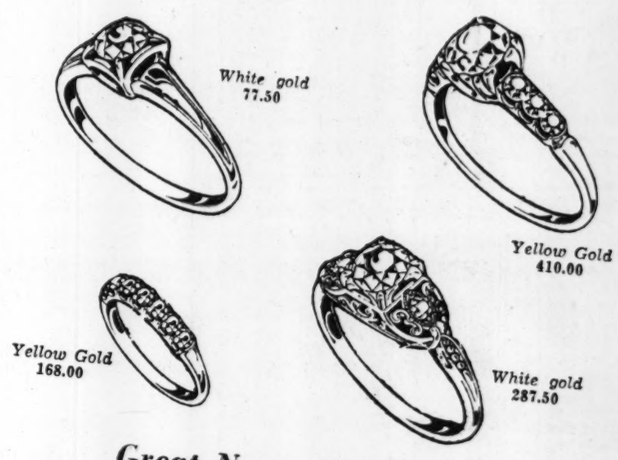

Watches of exceptional beauty and accuracy in a great range of models.
Great Names in Watches
Bulova Gruen Ruxton Wyler
Priced from 29.75 to $1,500

ESTABLISHED IN 1897
Holzman's is one of America's Finer Jewelers
Convenient Divided Payments
INCOMPARABLE Holzman's
29 BROAD ST. S. W.
Federal tax included.

'BUG' IN SYSTEM

'Suitable,' As to Jobs, Debatable

(This is the second of a series of articles on Georgia's postwar job problem and some of the machinery for dealing with it.)

By HENRY LESESNE,
Associated Press Staff Writer.

There is only a negligible difference between the number of disemployed war workers in Georgia and the number of referrals and the unfilled jobs on file.

There have been 66,016 displacements. The U. S. employment offices have referred 11,475 to jobs and there are still 24,295 jobs on file.

Obviously, employment officials point out, the majority of these are finding work in private industry. Maybe they aren't making as much at their new jobs, maybe some of them are.

HAVEN'T MUCH SAVED

Many in this class—also obviously—did fairly well, economically, in the prewar years. They haven't got much to fall back on, they can't go long without work.

The maximum of $18 a week they could draw in unemployment compensation—after a wait of nearly three weeks—wouldn't interest them much.

They couldn't begin to live on it, either on the prewar or wartime standards.

"I want to go back to work," they say. "I'm not interested in unemployment compensation."

COMPENSATION CLAIMS

While, for the state as a whole, it is estimated that only 20 per cent of the displaced war workers have filed for compensation, the percentage is greater in some areas.

This is true of the Atlanta area, where the Bell Bomber plant at nearby Marietta employed more than 25,000 workers.

Many of those who are filing claims for compensation—in Georgia a maximum of $18 a week can be drawn for 16 weeks—are those who acquired skills for the first time in war industry.

EXCEPTIONS

They are having the hardest time finding jobs which will pay them comparable wages in peacetime industry, although there are, of course, exceptions.

What happens when a disemployed worker is offered a job considered "suitable" by the USES but which the person drawing compensation doesn't consider suitable?

His card is referred to the unemployment compensation division of the State Labor Department, which administers the fund.

It is up to the state agency to decide the claim. The federal agency has nothing to say about this.

Admittedly this is a hard nut to crack. Suitable is a word subject to wide interpretation, as anyone will agree.

Two Patrolmen Hurt in Crash

Two county patrolmen, G. G. Cannon, 52, of 684 Hightower road, and C. T. Barnett, 35, of 1764 Marvin street, N. W., are in Atlanta hospitals suffering from serious injuries received in an automobile-boxcar collision yesterday.

Cannon and Barnett had taken some prisoners to the Fulton jail and were returning to their patrol section around 3:30 a. m. Cannon, who was driving, ran into a box car when crossing a railroad crossing on Marietta road near North avenue.

Cannon told Chief C. E. Mitchell that it was dark and several box cars, which had no lights on them, were being backed into the nearby Coca-Cola yards. One box car, he said, was almost blocking the highway. Cannon didn't see the car and ran into the corner of it.

Barnett, now at the Grady hospital, is suffering from chest injuries, an injury to his right arm and a bad laceration of the right eye. Cannon is at the West Side hospital suffering from chest injuries.

According to Chief Mitchell, city police are investigating the wreck.

SEMI-ANNUAL STATEMENT for the six months ending June 30, 1945, of the condition of the
U. S. BRANCH SUN INSURANCE OFFICE, LTD.
of London, England.
Organized under the laws of the Kingdom of Great Britain and Ireland, made to the Governor of the State of Georgia in pursuance to the laws of said State.
Principal Office—55 Fifth Ave., N. Y. City, N. Y.
TOTAL ASSETS (actual cash market value) $9,099,350.31
LIABILITIES:
Statutory Deposit $500,000.00
Surplus over all Liabilities. $1,800,491.34
TOTAL LIABILITIES $9,099,350.31
Income 1st 6 mos. 1945 ..... $2,656,943.87
Disbursements 1st 6 mos. 1945 $2,693,881.36
A copy of the Act of Incorporation, duly certified, is in the office of the Insurance Commissioner.
STATE OF NEW YORK—
COUNTY OF NEW YORK.
Personally appeared before the undersigned, Elliott Middleton, who, being duly sworn, deposes and says that he is the Secretary of U. S. Branch Sun Insurance Office, Ltd., and that the foregoing statement is correct and true.
ELLIOTT MIDDLETON,
Secretary.
Sworn to and subscribed before me this 29th day of August, 1945.
(Seal) JOHN J. DURAND,
Notary Public.
Commission expires March 30, 1946.

SEMI-ANNUAL STATEMENT
For the six months ending June 30, 1945,
Of the condition of the
U. S. BRANCH, THE OCEAN MARINE INSURANCE COMPANY, LTD.,
of London, England.
Organized under the laws of Great Britain, made to the Governor of the State of Georgia in pursuance to the laws of said State.
Principal Office: 150 William Street, New York, N. Y.
TOTAL ASSETS (actual cash market value) $1,638,282.90
LIABILITIES:
Statutory Deposit 250,000.00
Surplus over all Liabilities. 573,810.16
TOTAL LIABILITIES 1,638,282.90
Income 1st 6 mos. 1945 ..... 267,382.75
Disbursements 1st 6 mos. 1945 160,466.29
A copy of the Act of Incorporation, duly certified, is in the office of the Insurance Commissioner.
STATE OF NEW YORK—
COUNTY OF NEW YORK.
Personally appeared before the undersigned, H. A. Birks, who, being duly sworn, deposes and says that he is the Assistant Secretary of U. S. Branch, The Ocean Marine Insurance Company, Ltd., and that the foregoing statement is correct and true.
H. A. BIRKS,
Asst. Secretary.
Sworn to and subscribed before me this 30th day of August, 1945.
(Seal) MIRIAM E. GERDINE.
Notary Public.
Commission Expires March 30, 1947.

Men's All-Wool Topcoats

CALIFORNIA WEIGHT . . Sizes 34 to 42 **24.50**

The perfect weight for Georgia weather, too! Tweeds, coverts, shetlands . . . cravenetted to insure all-weather protection. Blues, tans, greys . . . in single-breasted, fly-front styles. Every coat carries label. Buy now on our Lay-Away Plan!

For In or Out of Doors!

MEN'S COAT SWEATERS

2.98

Smart grey . . . worsted knit! Perfect for office wear . . . for out-of-doors under your coat, men! Sizes 38 to 46 . . . wool content labeled.

MEN'S WEAR
HIGH'S MAIN FLOOR

Shop Today and Saturday at **HIGH'S**

Fall Frocks in Half Sizes

7.95 and 8.95

Here's a harvest of fashion for you who wear half-sizes! New fall frocks, especially styled and carefully made to fit your figure. Trim spun rayons, novelty rayon crepes, and gracious rayon jerseys in solids, stripes and dots. Greens, blues, wines and blacks . . . your choice of colors. All sizes, 18½ to 24½ included.

Sketched, Left:

Black rayon crepe tailored frock with distinctive sequin-and-gold trim.

7.95

Sketched, Below:

Surplice-neckline brown polka dot rayon jersey with soft, concealed fullness in interesting pockets.

8.95

DRESSES
HIGH'S
SECOND FLOOR

Sketched, Left:

Pin-stripe spun rayon, single button neckline. Three-quarter sleeves for that "new" look.

7.95

Kayser Fine Rayon Hosiery

SHEER RAYONS AND RAYON MESHES with the FAMOUS STA-PUT HEEL for FINE FIT

96c to 1.27

Now—just when you want them, come these lovely sheer rayon hose . . . with the brand-name you rely on for quality and beauty! Hose for every ensemble . . . superbly knit to flatter your legs. Sizes 8½ to 10½ . . . in lovely autumn shades.

HOSIERY
HIGH'S
MAIN
FLOOR

LeGant Half Size

CORSELETTES

8.50

Cotton brocade semi-stepin with elastic panels, lace bras. Sizes 35-42.

FOUNDATIONS
HIGH'S SECOND FLOOR

Coats for the Smart Young Set

MISS 7 to 14 COATS in her favorite styles. Fitted with nipped-in waist—or boxy with neat velvet collars. Both solids and tweeds—wool contents labelled. 7 to 14. **16.98 to 21.98**

COAT and LEGGIN SETS for Mr. 3 to 6. Double-breasted, belted-back styles in brown and blue tweed. Suspender leggins with zipper closings—wool contents labelled. **12.98 to 13.40**

HELMETS, to Match Boys' Coat Sets ..... **1.00 to 1.40**

COAT and LEGGIN SETS for Miss 3 to 6x in fitted styles. Flared skirt, velvet trim. Matching leggins. Both solids and tweeds—wool contents labelled. **16.98 to 18.98**

CHILDREN'S WEAR
HIGH'S
THIRD FLOOR

TOTS' WEAR
HIGH'S
THIRD FLOOR

Boys' Tweedoroy Knickers

Sizes 6 to 12 **3.98**

Genuine Tweedoroys . . . the brand that's built for real service! Greys and browns . . . full lined with knit cuffs . . . a "must" for every boy!

BOYS' CORDUROY KNICKERS
Sizes 6 to 12. In blue or brown **3.49**

BOYS' PLEATED FRONT PREP SLACKS
in greys and mixtures, sizes 10 to 18 ..... **5.98**

BOYS' SCHOOL SWEATERS
3.98

Fine worsted yarns . . . wool contents labelled. Coat styles for sizes 6 to 16 years . . . in tan, grey, blue combinations.

Junior ALL-WOOL SWEATERS
browns, blues, reds, sizes 4 to 12 ..... **3.98**

BOYS' WEAR
HIGH'S
MAIN FLOOR

Beauty Special!

Barbara Gould NIGHT CREAM

1.25
Plus Tax

Reg. 2.50 Jar!

Smooth away the summer-dryness of your skin with this value. Buy several jars to save! Limited time only.

TOILETRIES
HIGH'S MAIN FLOOR

Constitution Staff Photo—Pete Roton

PREPAREDNESS FOR POLIO—The Warm Springs Foundation co-operated with the four-day Red Cross institution for training Nurses' Aide instructors in special treatment for polio victims, which concluded here yesterday. Here Miss Alice Lou Plastridge gives a demonstration. Left to right: Mrs. Nan Cox Hare, Mrs. Eustace A. Allen, Mrs. H. H. Plowden, Mrs. Attaway Lancaster, Mrs. Norman Van Wezel, Mrs. H. A. Rayford Jr., Miss Plastridge, Mrs. Ernest Fryar, Mrs. Chester Newman, Mrs. Luther Davis, Mrs. Gordon Brown, Mrs. Alma S. Johnson, Mrs. Carolyn Cooper, Mrs. James Norton, Mrs. Dean Amis, Mrs. Pocahontas Brown. Mrs. Neal Bernard acts as a patient.

Circuit Riding in Georgia

By DR. THOMAS M. ELLIOTT.

Dear Brethren and Fellow Sinners: Glory be, hurrah and a couple of hallelujahs! Happy days are here again, for Uncle Sam has come to the urgent relief of every preacher in Georgia in granting permission for preachers' salaries to go above $25,000 per year. Yes, sir, the sky is now the limit. It's been pretty hard on us to bear the burden of salaries limited to a $25,000 ceiling, but we managed to pull through, even if we were asked to pay 75 cents a pound for okra, 34 cents a pound for squash and a penny apiece for Kentucky wonder pole beans. If Uncle Sam will now just give us relief from eating fatback meat, and bring us some breakfast bacon, we never will stop praying for him. So mote it be!

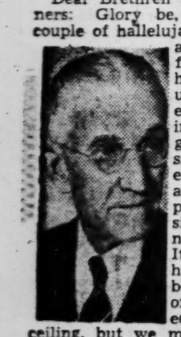

In an address last Sunday Dr. M. E. Dodd, prominent Baptist leader from Shreveport, urged Baptist young people to undertake personal work in the name of Christ. Dr. Dodd deplored the lack of personal workers and the serious decline in winning new church members.

Figures were quoted showing the ratio of converts to members during the 100 years since the Southern Baptist Convention was organized at Augusta. In 1845, said Dr. Dodd, the ratio of converts to members was 1 to 8, in 1921 it was 1 to 16, and in 1943 1 to 27. This unsatisfactory situation leads to the conclusion that the world is rapidly becoming paganized, he said, and with a speed that will be stepped up by the industrial program now going on in the south.

In an address delivered all over the North Georgia Methodist conference territory last winter the Rev. Peter Manning, of Elberton, chairman of the conference commission on evangelism, quoted figures from the 1944 annual conference minutes showing that north Georgia Methodist churches numbering 852 with 320 pastors averaged last year five new converts per church, with none at all for 30 north Georgia conference Methodist churches. In the south Georgia conference last year 240 pastoral charges reported an average of 17 new converts per charge, with none at all from 16 charges.

PHOTOS WANTED

This column once again proposes to scoop the newspaper world. Modesty forbids mention of scooping the world one day several years ago, when every newspaper in Georgia and all press associations had the opportunity.

This column wants photographs of religious events that you never see in print, photographs of the church winning a victory over evil forces, not photos of a little group of churchfolk eating hotdogs or watermelons. We want photos of persons in prayer when they contact God and bring down holy fire, and not pictures of persons who look as if they had eaten green persimmons.

When the war closed you saw a thousand pictures of Allied troops victoriously marching into conquered cities of the enemy. Did you ever see any photos of the allied forces of religion climbing victoriously over the fallen ramparts of the citadels of evil? Neither did I. But that's what we want.

Send us a hundred such photos. If the city editor won't pay for 'em, we will.

METHODIST MONEY

Methodists of the United States are giving a pretty good account of themselves in the matter of paying their pledges for the $25,000,000 crusade for Christ fund and in their regular support of the world service work. Latest figures show that $18,290,549.69 has been paid on the pledges, while contributions for world service in July were $475,259.41 for an increase of $100,809.29 above the same month of the previous year.

In the Atlanta episcopal area pledges have been paid in the sum of $835,320.97 on a quota of $1,189,275. The Florida conference, on a quota of $392,325 has paid $390,160.19; the North Georgia conference on a quota of $422,350 has paid $281,225.92, while the South Georgia conference on a quota of $374,600 has paid $263,934.86.

In the Central jurisdiction, made up of Negro Methodist conferences, two of which are in Georgia, we find that the Atlanta conference has paid $29,349.14 on its quota of $31,050, and the Savannah conference on its quota of $13,625 has paid $9,635.

TRIPLETS BORN NEAR CLEVELAND

CLEVELAND, Ga., Sept. 6. Triplets, two boys and a girl, were born here to Mr. and Mrs. Fred Gilstrap in a rural area in White county, it is announced here.

The boys have been named Garvice Edward and Guy Neal, and the girl, Gladys Annette. The mother and the babies are doing fine.

This is said to be the second set of triplets ever born in White county to live.

Three Who Died In War To Be Memorialized

Two Atlantans and another Georgian, who died in action, will be honored this Sunday at their respective churches.

Lt. John A. Simmons, who was killed in action on July 7, 1944, will be remembered at memorial services in his honor to be held at 11 a. m. at the Edgewood Baptist church. Dr. Lester A. Brown, pastor of the church, and a chaplain from the Army Air Base will officiate.

Survivors include his parents, Mr. and Mrs. J. E. Simmons, of 947 Juniper street, N. E., and two sisters, Misses Alice and Jean Simmons, both of Atlanta.

LANGDON SERVICES

Memorial services will be conducted at 5 p. m. at the First Presbyterian church for Lt. William Langdon (Pete) Peterson Jr., 22, who was killed in action over France.

The Atlantan was a graduate of Boys' High school, where he was a member of the football team, the ROTC unit and Sigma Phi Omega fraternity.

Peterson enlisted in the Army Air Corps in September, 1941. Prior to being called for active duty, he was employed at the Federal Reserve Bank of Atlanta. After receiving primary training at Maxwell Field, Montgomery, Ala., and Santa Ana, Cal., he won his wings and commission at Victorville, Cal., on Aug. 15, 1942.

Besides his mother, of Atlanta, he is survived by his wife, Mrs. Lois H. Peterson, of Portland, Ore.; a small daughter, Kathryn Dianne Peterson; a brother, F. A. Booth Jr., of Miami; a grandmother, Mrs. M. J. Wooten, of Macon, and a grandfather, S. S. Peterson, of Los Angeles, Cal.

FOR SGT. BRUMBELOW

Memorial services will be conducted at 2 p. m. in the Pleasant Hill Baptist church of Alpharetta for T/Sgt. William E. Brumbelow, who died in action on July 8, 1944, during a B-26 raid over France. The Rev. Ralph Donahoo, Mercer Williams and W. U. Devore will officiate, with Chaplain James K. Riley assisting.

W. E. Brumbelow

The son of Mr. and Mrs. R. H. Brumbelow, of Alpharetta, he was a radio operator in the Army Air Forces.

Additional survivors include a sister, Miss Christine Brumbelow, of Alpharetta.

Memorial Service Set for Lt. Winn

A memorial service will be conducted at 8 p. m. Sunday at the Grace Methodist church for Lt. William R. Winn, of the Marine Air Corps, who died June 29, 1945, from injuries sustained in a crash landing at Pearl Harbor. The Rev. J. S. Thrailkill, pastor, will officiate.

A Boys' High school graduate, Winn won his wings at Pensacola, Fla. He piloted a Corsair Fighter plane attached to an aircraft carrier during his two years of active duty.

Survivors include his parents, Mr. and Mrs. Roland W. Winn, of 623 Parkway drive, N. E., and a younger brother, Robert C. Winn, seaman first class, with the Pacific Fleet.

"Herd up" that used stove, heater, fur coat, radio, gun, etc., and "corral" cash by advertising them in the Want Ads of The Constitution.

KITCHEN DOPE

Fatback For South Is Increased

WASHINGTON, Sept. 6.—(AP)—There's going to be more salt pork, shortening and cooking oils for southern housewives pretty soon.

Twelve million pounds of salt pork are being released by the agriculture department, Sen. Hill, Democrat, Alabama, said today. It's to be returned to the processors for distribution in 12 southern states.

Eleven million pounds of the government's supply of shortening and cooking oils, previously released by the department, is now being distributed through regular trade channels in the 12 states, Hill said. The refiners were required to pack it in proper sizes for home consumption.

Boy, 9, Admits Killing Girl, 3, With Rocks

SOUTH FORK, Pa., Sept. 6.—(UP)—A nine-year-old boy admitted to state police today that he killed a three-year-old girl by beating her on the head with rocks after she resisted his unsuccessful attempts to assault her.

Lloyd James Edwards, a third-grader in school, was taken into custody at his home. He told Sgt. Vincent Bunch, of the state police, "I don't know why I did it." The boy appeared normal, but realized he had done something serious, Bunch said.

The slain girl was Phyllis Jean Epperson, only child of Edgar L. Epperson, who is serving in the Philippines. Her body was found in the south fork of the Little Conemaugh river last night under a railroad bridge. Some of her clothes were torn off, her head was crushed and several blood-stained rocks lay nearby.

An autopsy showed the girl had not been criminally assaulted, but the boy confessed he had tried to attack her, police said. When she tripped and fell in her flight, the boy is said to have added, he picked up two rocks and beat her.

A formal charge of murder will be lodged against Lloyd, now in Cambria county jail, Bunch said.

Free From Naziism

BERLIN, Sept. 6.—(AP)—The first High Holy Day Jewish service to be held openly in Munich since the advent of Naziism will open tomorrow. Simultaneously, the first synagogue will reopen in the American sector of Berlin.

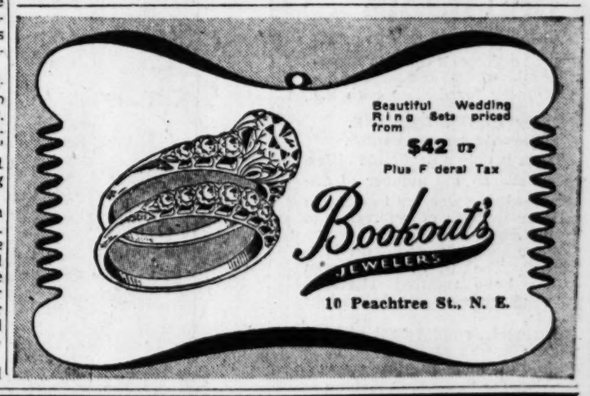

Shop Today and Saturday in **HIGH'S BASEMENT**

All-Wool Shetland and Melton Cloth!

WOMEN'S CASUAL COATS

Styled for Sizes 35 to 43 — **23.15**

The perfect coat for your every-occasion needs, ladies! Carefully tailored to make the least of your figure . . . and priced low . . . to make the most of your budget. Beautifully tailored lines . . . done in soft wools. Black, brown, grey . . . your color choice. Make your selections now . . . for a coat of real worth.

BLACK FUR FABRIC COATS, For Sizes 46 and 48

Warm, elegant . . . tailored in box-y lines to flatter you. Values indeed at— **23.15**

COATS—HIGH'S BASEMENT

Clearance! MISSES' and WOMEN'S

SUMMER DRESSES

Orig. 4.88 & 5.88 — **2.00** Orig. 7.88 & 8.88 — **4.00**

All our summer dresses in stock . . . to go at real savings prices for you. Broken sizes, 12 to 44. Prints and solids in rayon bembergs, spun rayons and rayon alpacas.

DRESSES—HIGH'S BASEMENT

HIGH'S BASEMENT SHOE DEPARTMENT Announces

Special Purchase Sale

ENTIRE STOCK . . . BROOKS' SHOE STORE

Located for Over 22 Years at 82½ Whitehall Street

You know the quality and value of these shoes . . . You know the savings you'll make when you choose from the ENTIRE STOCK of this store . . . now on sale in High's Basement Shoe Department. Come in and outfit the entire family with real savings NOW!

We Feature 3 Outstanding Buys! *We've Scores of Others!*

RATION FREE!
NO. 107 O. P. A. RELEASE

WOMEN'S SHOES

No Coupon Needed — **1.00** pr.

Leather (formerly rationed) shoes . . . all styles, all sizes, all colors . . . to go at one low price. Be early!

RATION FREE! WOMEN'S

FELT JULIETTES

No Coupon Needed — **1.39**

Felt uppers, leather soles . . . brown, grey or blue. Felt or corduroy collars, sizes 4 to 9. Save on comfort!

SHOE DEPT.—HIGH'S BASEMENT

RATION FREE!

MEN'S LEATHER SHOES

4.45 to 6.95 Values NO COUPON NEEDED — **2.98** pr.

Leather soles, leather uppers . . . in browns, tans, blacks. Styles for dress or work . . . every wanted size!

"STOPPED TAKING DAILY LAXATIVES

After 15 years' dosing now eat KELLOGG'S *ALL-BRAN*"

Constipated? Given up hope of finding lasting, gentle relief? Then read this unsolicited letter:—

"I am a rural letter carrier. For more than 15 years I used a laxative *every night*. About a year and a half ago a good friend suggested that I try KELLOGG'S ALL-BRAN. I did so—with the result that I have *not taken a pill since*. I eat ALL-BRAN generously every day. I find it a great help." John H. Martin, Westminster, Maryland.

Wouldn't you like to be able to be regular without *ever* resorting to harsh laxatives again? You may — if your constipation is due to lack of bulk in the diet! Just eat a dish of delicious KELLOGG'S ALL-BRAN every day, and drink plenty of water! If not satisfied, send empty carton to Kellogg's of Battle Creek. You'll receive *double the money you paid for it!* ALL-BRAN is *not* a purgative. It's a naturally regulating food made from the *vital outer layers* of wheat. It provides gentle-acting bulk that promotes *normal*, easy laxation.

Get this delicious food at your grocer's. Ask for KELLOGG'S ALL-BRAN, the cereal that brings lasting relief to millions. Made by Kellogg's of Battle Creek and Omaha.

BACKACHE, LEG PAINS MAY BE DANGER SIGN

Of Tired Kidneys

If backache and leg pains are making you miserable, don't just complain and do nothing about them. Nature may be warning you that your kidneys need attention.

The kidneys are Nature's chief way of taking excess acids and poisonous waste out of the blood. They help most people pass about 3 pints a day.

If the 15 miles of kidney tubes and filters don't work well, poisonous waste matter stays in the blood. These poisons may start nagging backaches, rheumatic pains, leg pains, loss of pep and energy, getting up nights, swelling, puffiness under the eyes, headaches and dizziness. Frequent or scanty passages with smarting and burning sometimes shows there is something wrong with your kidneys or bladder.

Don't wait! Ask your druggist for Doan's Pills, a stimulant diuretic, used successfully by millions for over 40 years. Doan's give happy relief and will help the 15 miles of kidney tubes flush out poisonous waste from the blood. Get Doan's Pills.

SEMI-ANNUAL STATEMENT
For the six months ending June 30, 1945,
Of the condition of the
PATRIOTIC INSURANCE CO.
OF AMERICA.
Organized under the laws of the State of New York, made to the Governor of the State of Georgia in pursuance to the laws of said State.
Principal Office: 55 Fifth Ave., New York City, N. Y.

TOTAL ASSETS (actual cash market value)	$3,755,278.94
LIABILITIES:	
Cash capital paid up	1,000,000.00
Surplus over all Liabilities	1,384,390.01
TOTAL LIABILITIES	3,755,278.94
Income 1st 6 mos. 1945	867,220.71
Disbursements 1st 6 mos. 1945	717,553.95

A copy of the Act of Incorporation, duly certified, is in the office of the Insurance Commissioner.
STATE OF NEW YORK—
COUNTY OF NEW YORK.
Personally appeared before the undersigned, Elliott Middleton, who, being duly sworn, deposes and says that he is the Secretary of Patriotic Insurance Co., and that the foregoing statement is correct and true.
ELLIOTT MIDDLETON, Secretary.
Sworn to and subscribed before me this 29th day of August, 1945.
(Seal) JOHN J. DURAND,
Notary Public.
Commission Expires March 30, 1946.

NEW BAPTIST BUILDING—This new building on Luckie street, formerly occupied by the Georgia Evening school, has been acquired by the Baptist Tabernacle and will be officially opened at 8:30 p. m. Sunday for the inspection of the public.

Baptists Open New Building To Public Sunday

With the acquisition of the University building on Luckie street, and moving of Sunday school classes and Training Unions into its new property, the Baptist Tabernacle becomes the first church in Atlanta to enter its new post-war building.

The building, to be known as the "Broughton Building" in honor of the founder of the Baptist Tabernacle, will be opened officially at 8:30 p. m. Sunday when an opportunity will be given the public to inspect the property. "Open house" will be until 10 p. m. following the service in the Tabernacle auditorium next door.

The building provides the Tabernacle with 44,000 square feet of floor space and a site in the heart of the city. This building and the Tabernacle auditorium building, largest church auditorium in Atlanta, covers 300 feet on Luckie street.

Built in 1912 by Dr. Len G. Broughton for use as the Tabernacle infirmary, it was sold in 1913 to the Georgia Baptist Convention for use as the Georgia Baptist hospital. In later years it came into the hands of the state University System, and has been used for the past eight years to house day and evening classes of the Junior College.

Dr. Paul S. James, Tabernacle pastor, says the building will be joined by overpasses to the present Tabernacle building, and will be used for the expanding educational and fellowship program of the church which now averages 1,000 in Sunday school.

Those actively interested in the purchase of the building have been: George P. Whitman, chairman of the board of deacons; R. M. Vandegriff, acting chairman of the building committee; Frank K. Creech, superintendent of the Sunday school; J. W. Awtry, chairman of the finance committee, and Roger S. Howell, treasurer.

THE WEATHER

ATLANTA—One year ago today (Sept. 8, 1944): High, 76; low, 65.

SUN AND MOON FOR TODAY
Sun rises, 6:16 a. m.; sets, 6:56 p. m.
Moon rises, 7:06 a. m.; sets, 7:55 p. m.

GEORGIA—Partly cloudy and warm today and tomorrow except considerable cloudiness north portion in early morning. Widely scattered afternoon and evening thundershowers.

LOCAL WEATHER REPORT
(Based on observations at the Municipal Airport)

Lowest temperature	73
Lowest temperature	73
Mean temperature	78
Rainfall in past 24 hours	.05
Rainfall since first of month	.39
Deficiency since first of month	.25
Rainfall since Jan. 1	36.88
Excess since Jan. 1	.12

WASHINGTON, Sept. 6.—Weather Bureau report of temperature and rainfall for the 24 hours ending 8 p. m. in the principal cotton growing areas and elsewhere:

STATION—	High	Low	Precpt.
Asheville	81	67	
Atlantic City	76	67	
Birmingham	86	71	.29
Boston	84	65	
Chicago	92	64	
Cleveland	93	64	
Detroit	92	62	
Duluth	88	65	
Fort Worth	94	67	
Jacksonville	88	75	.02
Kansas City	94	72	
Louisville	90	70	
Memphis	87	72	.09
Meridian	91	71	.05
Miami	83	82	
Mobile	86	72	.67
New York	85	65	
Savannah	89	74	.10
Washington	82	68	

5 Said Hurt in ACL Crash at Boston, Ga.

WILMINGTON, N. C., Sept. 6—(AP)—Five persons were reported slightly injured near Boston, Ga., this morning when the second section of the southbound Atlantic Coast Line train 95 rammed the first section, C. G. Sibley, ACL general manager said here.

Sibley said the Seminole section of train 95 had stopped just west of Boston and while standing was struck by the Southland section. Only the rear truck of the rear car on the Seminole was derailed.

Names of the injured were not available.

The train had been rerouted via Thomasville, Ga., because of a freight derailment near Acree, Ga., last night, Sibley said.

To Attend Clinic

GREENVILLE, Ga., Sept. 6.—Mrs. R. K. Stovall will leave for Birmingham, where she will attend the southwide Sunday school clinic.

S. H. Hicks Dies; Veteran Engineer

Samuel Harvey Hicks, 69, of 171 Howard street, S. E., retired locomotive engineer for the Georgia railroad, died Wednesday night in a private hospital.

Funeral services will be held at 2:30 p. m. today in Kirkwood Baptist church, with Dr. Herschel Ford and the Rev. W. Lee Cutts officiating. Burial will be in Crest Lawn cemetery, under the direction of Henry M. Blanchard.

Survivors include his wife, Mrs. Maude Hicks; four sons, E. N., W. L., B. A. and S. H. Hicks Jr., all of Atlanta; three daughters, Mrs. C. P. Floyd, Mrs. T. W. Elder and Mrs. R. N. Langham; two brothers, I. L. and Mose Crawford; a sister, Mrs. H. C. Kitchens, and eight grandchildren.

Mr. Hicks was employed by the railroad for 43 years and was a member of Atlanta division Lodge No. 207, Brotherhood of Locomotive Engineers.

F. W. Kinzey, 45, Dies in Hospital

F. W. Kinzey, 45, of 905 Hampton street, College Park, died yesterday morning in a private hospital.

Funeral services will be held at 2 p. m. today at Prospect Methodist church, with the Rev. J. W. Jones officiating. Burial will be in Chamblee cemetery.

Formerly a shipyard electrician, Mr. Kinzey moved here recently from Gainesville, Ga.

He is survived by his father, J. B. Kinzey; two brothers, C. F. Kinzey, of East Point, and H. H. Kinzey; and a sister, Mrs. R. F. Crawford.

Mrs. Virgil E. Elrod, Of Decatur, Is Dead

Mrs. Mary Magdalene Elrod, 52, of 1386 Medlock road, Decatur, wife of Virgil Elrod, died yesterday morning in a private hospital.

Funeral services will be held at 4:30 p. m. today at Trinity chapel. The Rev. George Acree and the Rev. Weyman Fields will officiate. Burial will be in Decatur cemetery.

In addition to her husband, Mrs. Elrod is survived by her mother, Mrs. Andrew J. White, and three brothers, Nathan, Fred W. and Lewis B. White.

Mrs. Lydia Bales Dies; Services Set Today

Mrs. Lydia Bales, 69, of 1724 Defoor avenue, N. W., died Wednesday at the residence. Funeral services will be held at 2 p. m. today at Midway Methodist church. Burial will be in the churchyard.

A resident of Atlanta for 20 years, Mrs. Bales is survived by two daughters, Mrs. C. E. Borden and Mrs. Belvie Brown; three sons, Howard Bales, T. A. Bales and William C. Bales, and two sisters, Mrs. Fannie Greeson and Mrs. Sally Lee.

MORTUARY

F. J. McNALLY.
Funeral services for Frank J. McNally, 49, of 880 Piedmont avenue, N. E., who died Wednesday night, will be held at 9:30 a. m. tomorrow in the Sacred Heart church. The Rev. Father Edward McGrath will officiate. Burial will be in West View cemetery.

WILLIAM OLIVER MITCHELL
William Oliver, the infant son of Mr. and Mrs. O. F. Mitchell, of 265 Brown Mill road, died Wednesday night in a private hospital. Graveside services will be held at 11 a. m. today at The Rock Baptist church, with the Rev. E. M. Altman officiating.

MRS. SARAH GOLDIN.
Mrs. Sarah Goldin, widow of Benjamin Goldin, of Atlanta, died Wednesday at her residence in Stanford, Conn. Graveside services will be conducted at 9 a. m. today in Oakland cemetery by Dr. David Marx. Survivors include a son, Gullie B. Goldin; two daughters, Mrs. Lennie G. Numark and Miss Fannie Goldin, all of New York.

MRS. EMMA RICHARDS.
Funeral services for Mrs. Emma Richards, 80, of 1226 McPherson avenue, S. E., who died Tuesday, will be held at 3 p. m. today in Park Avenue Baptist church. The Rev. L. E. Smith and the Rev. Jack Waddell will officiate. Burial will be in Hollywood cemetery.

MISS LILY EVERETT.
Miss Lily Everett, 64, of 408 Glenwood avenue, died yesterday in a private hospital. Funeral services will be held at 10 a. m. tomorrow at the chapel of J. Austin Dillon, with the Rev. L. E. Smith officiating. Burial will be in Macon.

BARNEY R. HENDRIX.
Barney Rea Hendrix, 37, former resident of Atlanta, died Wednesday in Miami, Fla. Funeral services will be held at 11 a. m. today in the chapel of Awtry & Lowndes. The Rev. W. M. Hunton will officiate. Burial will be in Greenwood.

CONVINCING, TOO

Girl Cools Man's Ardor With Jujitsu

LOS ANGELES, Sept. 6.—(UP) Douglas McLean, 29, hastily pleaded guilty to assault charges today when the girl he took up to his apartment to see his saddle work told the judge she would like to demonstrate for benefit of the court the jujitsu hold she used to cool his ardor.

Margrete Taricco, who weighs 145 pounds, told Superior Court Judge Clement D. Nye that she had to toss the 180-pound saddle maker when he chased and caught her in a willow grove last June 23.

In an original justice court hearing, McLean heatedly denied charges of assaulting the 16-year-old girl, snorting to the court: "No mite of a girl could throw me." That time Miss Taricco showed the jury just how she had tossed him on his back and escaped, but today McLean decided not to risk another round with her.

"Guilty," he said.

The young woman said all the trouble with her saddle maker companion started when she accepted a ride home from a party on his motorcycle. First, he said, he took her up to his apartment to show her his saddle work. When she resisted his advances, they headed for her home again, but a second time McLean parked his motorcycle—this time under some willow trees. Miss Taricco said she ran as fast as she could, but not fast enough for the agile McLean, and had to flatten him with the jujitsu trick.

The court set Sept. 25 for sentence and a hearing on a probation plea.

Mrs. Disbro's Sister Succumbs in W. Va.

Mrs. Walter B. Perkins, sister of Mrs. W. B. Disbro, of Atlanta, died at her home in Bluefield, W. Va., Wednesday. Funeral services will be held in Rome, Ga., Sunday.

Mrs. Perkins is survived by her husband; a daughter, Miss Mary Gordon Perkins; two sons, Bass Perkins and James Perkins, and another sister, Mrs. S. J. Burney, of Rome, Ga.

C. W. Holden, Dies At Carolina Home

Charles W. Holden, of Hamlet, N. C., formerly of Atlanta and Decatur, died unexpectedly Wednesday night at the residence.

Funeral services will be held at 11 a. m. Monday at the Baptist church in Hamlet.

He is survived by his wife, Mrs. Thelma Williams Holden; six sons, Charles, William and Philip W. Holden, of Norfolk, Va.; Thomas S. Holden, of Hamlet; Meredith M. Holden, of the Navy overseas, and Harris W. Holden, of the Army overseas; a sister, Mrs. R. E. Telford, of Atlanta; two brothers, Ned S. Holden, of Tullahoma, Tenn., and Walter S. Holden, of Decatur; two grandchildren and several nieces and nephews.

Mr. Holden was telephone supervisor for the Seaboard Air Line Railway Company.

Mrs. Ira M. Gresham, 74, Practical Nurse, Dies

Mrs. Ira M. Gresham, 74, of 996 Moreland avenue, died yesterday morning in a private hospital.

Funeral services will be held at 4 p. m. today at the chapel of A. C. Hemperley & Sons, with Dr. W. A. Duncan officiating. Burial will be in Jonesboro cemetery.

Except for the last four years, which she spent in Montgomery, Ala., doing practical nursing, Mrs. Gresham had lived in Atlanta all of her life.

She is survived by one son, Malone A. Gresham; one daughter, Mrs. Samuel G. Wilkins Jr., of Columbus, Ga.; one brother, F. H. Malone, of East Point; and six grandchildren, William C. Gresham, Sgt. Malone A. Gresham Jr., Edmund A. Gresham, Seaman Thomas O. Gresham, Lt. Col. Samuel Wilkins Jr. and Mrs. O. V. Taylor, of Miami, Fla.

J. M. Crim Dies; Former Atlantan

J. M. Crim, 70, of Jacksonville, Fla., for many years an engineer for the Seaboard Airline Railroad and a former resident of Atlanta, died Saturday at his home in Jacksonville after a long illness.

He was buried Tuesday in Edgewood cemetery, Jacksonville.

At the time of his death Mr. Crim was local chairman of the Brotherhood of Locomotive Engineers in Jacksonville.

He is survived by his wife, a daughter, Mrs. Steve A. Carroll, of Jacksonville; a son, Sgt. Joe M. Crim, stationed at the Maxton, N. C. Air Base; a sister, Mrs. D. G. Williams, of Calera, Ala., and a brother, H. L. Crim, Anniston, Ala.

Nine Not Eligible To Make Appeals

Nine of the 62 sanitary department equipment operators who appealed from their dismissal following a strike are not eligible to make appeals to the city personnel board, but the appeals of 53 others will be heard at a meeting to be held at 2 p. m. Tuesday, Sept. 18.

Stafford W. Graydon, city personnel director, announced yesterday that a check of the records shows that a majority of the nine were still serving a probationary period when they struck and that other causes barred appeals by others whose petitions were rejected.

Robert E. L. Hart Dies; Rites in Baltimore

Robert E. Lee Hart, 79, of 1755 Rogers avenue, S. W., a retired salesman, died yesterday at the residence.

The body will be sent to Baltimore, Md., for funeral services and burial.

He is survived by a son, Frank Reeves Hart, of Atlanta; a cousin, Miss Reba Hart, of Baltimore; two grandchildren, William G. Hart, of the Army overseas, and Mrs. W. T. Morris, of Clarendon, Texas, and a great-grandchild.

Mr. Hart came to Atlanta about six years ago from Baltimore after his retirement. He was a member of the Gordon Street Baptist church and Battle Hill Lodge 523, F. & A. M.

George O'Neal Dies, Retired Railroader

George W. O'Neal, 63, of 1230 Emory place, a retired railroad flagman, died at his home yesterday morning.

Funeral services will be held at 3:30 p. m. today at Trinity chapel in Decatur. Burial will be in Decatur cemetery.

He is survived by his wife, one daughter, Mrs. Walter Sullivan; two brothers, Tracy O'Neal and Jim O'Neal; and two grandchildren.

DDT Effective

ALBANY, Ga., Sept. 6.—Albany residents, who are able to find the DDT spray on sale in this city, are expressing satisfaction at the results obtained from the use of this insecticide. White gnats which swarm through closet screens and torment the people, as well as mosquitoes, roaches and other insects, are killed whenever the spray is spread in their haunts.

SEMI-ANNUAL STATEMENT for the six months ending June 30 1945, of the condition of the
BANKERS & SHIPPERS INSURANCE COMPANY
of New York.
Organized under the laws of the State of New York, made to the Governor of the State of Georgia in pursuance to the laws of said State.
Principal Office—Platt and Gold Streets, New York 8, N. Y.
I. CAPITAL STOCK.
1. Amount of Capital Stock $1,000,000.00
II. ASSETS.
Total Assets of Company (actual cash market value) ... $7,910,731.04
III. LIABILITIES.
11. Total Liabilities ... $7,910,731.04
IV. INCOME DURING THE FIRST SIX MONTHS OF THE YEAR 1945.
Total Income ... $1,962,001.26
V. DISBURSEMENTS DURING THE FIRST SIX MONTHS OF THE YEAR 1845.
Total Disbursements ... $2,136,326.06
A copy of the Act of Incorporation, duly certified, is in the office of the Insurance Commissioner.
STATE OF GEORGIA—
COUNTY OF FULTON.
Personally appeared before the undersigned, Thomas B. Shropshire, who, being duly sworn, deposes and says that he is the General Agent of the Bankers and Shippers Insurance Company, and that the foregoing statement is correct and true. THOMAS B. SHROPSHIRE.
Sworn to and subscribed before me this 4th day of September, 1945.
(Seal) IRENE MOORE LEE, Notary Public.
My commission expires January 11, 1949.

Funeral Rites Today For Joseph Hurst, 16

Funeral services for Joseph Hurst, 16, son of Mr. and Mrs. Harris Hurst, of 420 Beverly road, N. E., who was killed in a highway accident near Morgan's Hill Tuesday, will be held at 9:30 a. m. today at Sacred Heart church.

The Rev. Father Edward McGrath will officiate. Burial will be in West View. The rosary was recited last night at the Peachtree chapel.

Albany Legion Post Wins Award 2d Year

ALBANY, Ga., Sept. 6.—For the second time, the Albany American Legion Post No. 30, is holding the Dunlap annual award for outstanding achievement, having brought the silver trophy back from the state meeting held in Macon last week. The trophy was also won in 1940.

The Auxiliary unit of the post, whose president is Mrs. L. S. McClain, set a record for the largest membership in the history of the organization, with 360 active members, and led the entire department of Georgia auxiliaries in membership; and continued the work of the nursery school which they have conducted for the past several years.

Factory Fund

SPARTA, Ga., Sept. 6.—A group of business men have been engaged here the past several days raising a fund for the erection of an industrial plant building which will house a garment factory which contemplates coming here.

Georgia Farmers Find Timber a Cash Crop

ATHENS, Ga., Sept. 6.—Georgia farmers are finding that their woodlands will produce good cash crops to replace or supplement income from other crops, J. E. Phillips, forester of the Agricultural Extension Service, reported today.

"Farmers in the state have found that proper management, fire protection and proper harvesting increase the returns from their woodlands," Phillips said, "and that the farm forest, unlike most crops, produces well without cultivation, without fertilizer and with only a small amount of care."

Telephone WAlnut 6565. Let a Constitution Ad Taker help you to find buyers for the idle useful articles in your spare room, attic and storeroom.

Toast For Today

When you go up the hill
Of prosperity,
May you never meet a friend
Coming down.

Prepared and Bottled by
MARYLAND DISTILLERS PRODUCTS CO., Baltimore, Md.

Dixie Delight

SOFA-BED GROUP!

Exactly as Shown

Not just one, but BOTH pieces, included for:

Pay $2 a Week!

99.00

What a handsome group THIS is! You get a fine Lawson-style sofa bed, with graceful roll arms, PLUS the channel back chair to complete the ensemble! And you'll use the sofa bed 24 hours a day; because it opens instantly to provide sleeping accommodations for two persons! (Sofa has concealed bedding compartment for storage, too!)

9x12 foot, solid-color rug, complete with cushion!

32.88

Pay $1.25 a Week

Pretty 9x12-foot hair carpet, in your choice of colors! PLUS a rug cushion to make it luxurious under foot! (Also available in cut sizes to fit any room!) Reserve yours today!

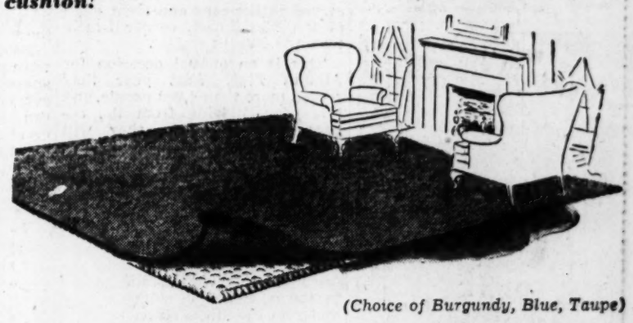

(Choice of Burgundy, Blue, Taupe)

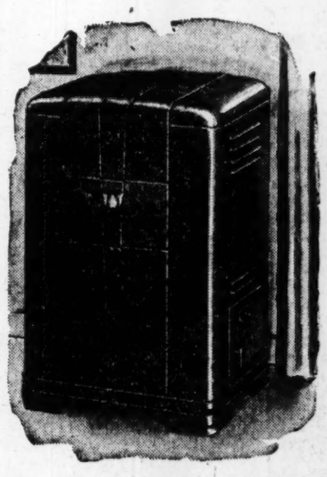

Powerful Cabinet Circulator!

Holds 100 pounds of coal; requires very little attention! And it's so economical too! No ration certificate is required now . . . order yours today!

64.95

$2.00 a Week!

We'll Completely REBUILD, Re-cover Your Lounge Chair!

19.95 $1.25 a Week

No matter how lumpy, bumpy or worn your Lounge Chair is . . . our expert upholsterers will make it look BRAND-NEW again! We do a complete job, starting with the bare frame; we return your chair with all its original beauty and comfort restored!

MYERS-DICKSON FURNITURE CO.
153 WHITEHALL STREET

TRUSSES

MADE TO ORDER
By R. H. JARRELL, M. T.
The South's Expert. We Fit 'Em When Others Fail. Examination Free
BROOKS, Inc., 104 Forsyth St., N.W.

No wonder women are flocking to Bond's for sweaters

Looking for dream-stuff, lady? Here it is—Bond's supersoft luxury sweater set. What would you give to own prize beauties such as these? Hand-fashioned like expensive imports, and 100% virgin worsted, too. Well—(and don't faint)—take a peek at Bond's truly amazing price. Sizes 34-40.

Boxy pullover . 5.45 Cardigan . . . 6.45

Mail Orders Filled Promptly

BOND'S SHOP FOR WOMEN

45 PEACHTREE ST.
Tune in Bond's Newscast Monday thru Saturday, 7:30 A. M. to 7:45 on WAGA.

10¢ Calotabs 25¢

For Biliousness, Sour Stomach, Flatulence and Headache, due to Constipation, take Calotabs. Use only as directed.

Kessler's Dependable Merchandise

GOOD NEWS . . . for Busy Feet . . .

SPECIAL SALE OF WEDGED-HEEL OXFORDS... PUMPS...

RATION FREE

MAIL ORDERS ADD 15c

$1.98

• SIZES 4 TO 9
• AMAZINGLY COMFORTABLE
• DELIGHTFULLY FEMININE

NO STAMP NEEDED

Kessler's
WHITEHALL AT HUNTER

HIDING OUT IN JAPAN

Butcher of Warsaw Gives Up To Clark Lee, Bob Brumby

By CLARK LEE

KAWAGUCHI, Japan, Sept. 6.—(INS)—We captured the Butcher of Warsaw today.

This reporter organized a party of three correspondents and three Army men who drove 65 miles through unoccupied territory to the shadow of Mt. Fuji. We took into custody 46-year-old Gestapo Col. Josef Albert Meisinger.

The bulky brutal-looking Nazi walked docilely into a long-windowed dining room of the Fuji View hotel, with hands outstretched in surrender after we told him to come up from the bedroom or we would come down shooting.

His fat hands shaking, Meisinger, who is accused with the responsibility for the murder of 100,000 Warsaw Jews, signed papers, saying:

"I have surrendered today to Clark Lee, Bob Brumby, of Mutual Broadcasting, and John A. Bockhorst, News of the Day newsreel."

Brumby, of Marietta (Ga.) is a former member of the Atlanta Constitution staff.

We went after the Gestapo man because I had a tip he intended to commit suicide. Knowing the Army wouldn't arrive for some time, we feared he would cheat justice.

PLANNED TO KILL SELF

"I did plan to kill myself," Meisinger said. "I thought of going to a drug store to buy poison or slitting my throat. I would have done it if Russians came as I understand I rank high on their list of war criminals. I have thought of it up to last minute today—to kill five of you, then kill myself with the last shot."

But when the payoff came, Meisinger quit meekly enough, leaving his tiny .25-caliber automatic in his bedroom where we found it later.

As expected, Meisinger denied ever killing any Jews.

"Four civil governors of Poland were the ones who ordered the executions," he said. "Of course I knew there were a few killed."

He puffed a fat Manila cigar, and continued: "As for myself I even helped some Jews. I can prove my innocence in American courts of justice."

Our arrival at the Fuji View hotel which has been the temporary embassy the last month was like a mystery play scene.

JAPS SALUTE SMARTLY

Not knowing what I expected we drove into Jap-controlled countryside, but found troops, already disarmed, who saluted smartly and gave directions over mountain roads while women and kids either waved or ran away in fright at sight of their first Americans.

We stopped in a village near Kawi and asked courteous Jap gendarmes the whereabouts and disposition of Germans.

They had no record on Meisinger, but said that at the embassy at Fuji View about 120 Germans were living around the beautiful lake.

"Germans have small arms and automatic weapons," they said. "We have only the small caliber pistols; therefore we won't accompany you." That suited us just as well.

Capt. Fred Mallwitz, of Milwaukee, Wis., drove our overloaded jeep up to the front of the luxurious Fuji View hotel whose windows looked at one side at cloudless Fujisan and on the other at the clear blue Lake Kawaguchi.

The lobby was deserted, but upstairs I saw two startled faces peek from behind a curtain, then suddenly disappear.

CASUAL ENTRANCE

We walked into the lobby like casual travelers and presently the Jap head waiter appeared, followed by a German woman who introduced herself as the housekeeper and said she would get us something to eat.

Figures began to pass on the porch outside; meanwhile, shorts, shirts and women darted across hallways from one room to another.

While we waited for food one gray-haired German came and said that he was Dr. Erich Boltze in charge of the embassy staff's 60 people.

His hands were shaking like a Hiwaiian palm tree in a trade wind and he thrust them in his pocket in an unsuccessful attempt to hide his fear.

Furtively, a couple of other Germans, carrying papers and brief cases, walked across the lawn at another corner of the hotel.

Boltze tried to distract our attention.

"Beautiful view here isn't it? A lovely lake, perfectly lovely," he said. "We have been quite comfortable here."

And, indeed, they should have been in luxury while Berlin burned, London burned and Tokyo burned.

Hans Hurfagel, secretary of the embassy and English-educated, with two saber cuts in his cheek, joined his shaking chief, but he had himself under a little better control.

Roberts Rejected War Crime Seat, Truman Says

WASHINGTON. Sept. 6.—(UP) President Truman disclosed at has news conference today that Supreme Court Justice Owen J. Roberts had declined a request to sit as a judge on the Allied military tribunal to try European war criminals.

Mr. Truman said he had wanted Roberts to have the post but that, after some consideration, he had decided not to accept.

Mr. Truman was asked about a number of prospective changes in the government, particularly a report that Undersecretary of War Robert P. Patterson would be named to the supreme court.

About this, the President said, somebody evidently knew more about it than he did. The fact is, he said, he had not definitely made up his mind.

He also dismissed on the same basis inquiries about the filling of vacancies on the federal court of appeals and district courts.

Elks' Club Plans Big Fish Fry

Beginning tomorrow at noon and continuing until 8 p. m., Elks of Atlanta lodge will serve heaping dishes of brown fried fish to thousands of their members and to a large number of citizens and friends who have purchased tickets for the event. The fry will be served in the rear and front lawn of the Elks' home, corner Peachtree and Fourth streets.

This is an annual occasion for Atlanta Elks. Last year they served more than 4,000 people, and this year, judging from the advance sale of tickets, they will serve in the neighborhood of 5,000. Sheriff (Bud) Foster, with a trained crew of cooks, will prepare the fish right on the grounds, and will be served cafeteria style.

All proceeds over actual expenses will go into the charity fund of the Elks for aid to the unfortunate this winter, and to aid in the operation of Aidmore, the home on Peachtree street for crippled children.

"Apartments of tomorrow" for people of today. Get more for your money by reading the Want Ads in The Constitution.

TEST PETROLEUM JELLY THIS WAY
Press Moroline between thumb and finger. Spread slowly apart. Long fibres prove Moroline's high quality. For diaper rash and chafing. 5c, triple size, 10c.

500 Other MONARCH FOODS ...All Just As Good!

Freshie

MacARTHUR

Continued From First Page

four divisions would form the main occupation force for northern Japan—Hokkaido and the northern part of Honshu. The 11th Airborne Division is expected to move to the Sendaio area of northern Honshu about Sept. 15. The 27th Infantry Division is to go to the Niigata area in northern Honshu about Sept. 22. Both divisions will pass to the 14th Corps under Lt. Gen. Ossion, with the support of Ninth Corps troops, will land about Sept. 17 at Aomori on the northern tip of Honshu.

Radio Tokyo said that seaborne troops would land at Ominato in northernmost Honshu tomorrow after a mine-free channel had been swept.

A complete list of American occupation forces was not yet available and details remained to be worked out, but it was believed likely that all would arrive before the end of October.

Based on the present situation, the occupation forces are expected to involve the Sixth, Eighth and Tenth Armies, including the Ninth, 11th, 14th and 24th Corps, and the following units:

First Cavalry Division, 11th Airborne Division, 27th, 32d, 38th, 43d, 77th, 81st and Americal Infantry Divisions; Fourth Regiment, Sixth Marine Division; 112th Cavalry regimental combat team and 158th Bushmasters regimental combat team.

KOREA SURRENDER

Additional divisions are to be named, and small token forces of Allied troops may reinforce our men.

About 3,000,000 Japanese troops will surrender to American forces in Japan and Korea. They are to be disarmed, demobilized and back home by mid-October, along with 4,000,000 outlying troops.

In the present zone there were four divisions of infantry and 250,000 naval personnel who were stationed at Yokosuka naval base. On the Honshu plain west of Tokyo, 17 divisions are in the process of demobilization.

Headquarters said that there were four divisions in northern Honshu, three divisions in Hokkaido, four brigades in the Osaka industrial area of southwestern Honshu, 14 divisions and five brigades in Kyushu, four divisions in Shikoku, between Honshu and Kyushu and 360,000 men in Korea.

MILLION IN CHINA

It was estimated that there were more than 1,000,000 Japanese troops in China, more than 600,000 in Manchuria and about 250,000 in Formosa. There was no estimate on those in other parts of the former "empire."

Japanese authorities warned civilians in the Tokyo zone that they must remain indoors from dusk today to dawn tomorrow because of the occupation. Sale of intoxicants will be suspended indefinitely. Civilians who try to overtake American vehicles on roads, the warning said, may be shot at. Police are to carry lanterns at night. Civilians are to show due respect for American troops. Purchase of American clothing, foods, tobacco and other supplies was forbidden. It was said that civilians who buy things from American troops or seek to exchange goods with them may be imprisoned for up to 20 years or sentenced to death.

Billeting troops now in Tokyo were finding it difficult because of congestion, largely due to air raid destruction, to find accommodations for tomorrow's occupation force.

Hence it is likely to be some time before the growing headquarters establishment is moved completely to Tokyo.

MacARTHUR MOBILITY

MacArthur is to make his personal headquarters at the embassy, but preparations for his stay have not been completed and after the flag-raising he is expected to return to Yokohama to remain with the main headquarters staff.

Details for ruling Japan also were progressing slowly. The Japanese are to continue running everything possible, under American supervision. They will operate schools, but safeguards must be raised against war-minded education. Rules for censoring newspapers and radios also are yet to be worked out and they must prevent harmful propaganda.

This propaganda is now being spread. Newspapers are publishing allegations that American soldiers have been guilty of rape and looting. All complaints are being investigated and some already have been found exaggerated. Headquarters says that the troops as a whole are well behaved.

Tokyo reported that a rate of 4.25 Japanese yen to $1 had been announced. This would be the same as the prewar quotation of 23 cents a yen and was considerably above actual value. Yokohama reports had predicted a rate of about 15 yen to the dollar.

Thomasville Airfield Shelved by Government

WASHINGTON, Sept. 6.—(AP)—Army air fields are going on the shelf in rapidly increasing numbers.

The War Department today made public a list of 15 fields that will be declared inactive not later than Sept. 30. Others will follow. Today's list:

Avon Park, Fla.; Dyersburg, Tenn.; Ardmore, Okla.; Rapid City, S. D.; Thomasville, Ga.; Page, Fla.; Buckingham, Fla.; Esler, La.; Carlsbad, N. M.; Pampa, Texas; Frederick, Okla.; Lockbourne, Ohio; Liberal, Kan.; Langley, Va., and Marana, Ariz.

Ultimate disposition of the fields is yet to be decided. If not needed for postwar training purposes, the fields are expected to be released to the surplus property board.

Now She's Walking On Air

Every day, people who really suffer from tired, burning feet are learning the quick, thrilling comfort that lies in a jar of Ice-Mint. Under the touch of this frosty-white cream, you can actually feel tired muscles relax, as your feet respond almost instantly to its refreshing coolness. To help soften corns and callouses, there's nothing better than medicinal Ice-Mint. So get a jar today and enjoy the blissful feeling that comes with all-day foot comfort. At all druggists.

WALL WON'T TELL ARNALL TO SAY NO

Sen. W. H. Wall, of Blakely, who led the battle in the senate to draft Arnall for a second term, said yesterday he would "not advise" Gov. Arnall to sacrifice a national political career to continue as Georgia's governor.

A number of legislators and friends of the Governor showed up at the capitol throughout the day seeking information and offering advice as to what choice Arnall should make.

The visitors were sharply divided over whether Arnall should resign the governorship to accept a reported offer as United States solicitor general.

ARNALL

Continued From First Page

til a successor is elected and qualified."

Paragraph eight, section five, of the constitution of 1877 (this paragraph is continued in effect in the new constitution until 1947 when a lieutenant governor assumes office) says: "In case of the death, resignation, or disability of the governor, the president of the senate shall exercise the executive powers of the government until such disability be removed, or a successor is elected and qualified."

Studying their constitution, these political observers thought this meant that Senate President Gross could continue to exercise the powers of governor until the general election in November, 1946, and that no special gubernatorial election could be held before that time.

There was much disagreement among observers on this, however. Efforts of newsmen to obtain information from Attorney General Eugene Cook proved futile when he told them that the attorney general's office answers questions only at the governor's request.

There was some speculation at the Capitol as to whether Gov. Arnall might have asked the attorney general's office for some important ruling on the new constitution. Members of the attorney general's staff held lengthy conferences yesterday and were seen with copies of the state constitution.

The question of whether the person who succeeds Gov. Arnall, should Arnall resign, could run for the full term next year is still drawing major interest. If it turned out that the senate president replaces the Governor until November, 1946, some think Gross could be a candidate for the full term, regardless of what the attorney general's office might decide on anyone else, because Gross would not take the title of "governor", but would hold his title of senate president and merely exercise the executive powers.

Solicitor Post Offered Arnall, Gross Says

PEORIA, Ill., Sept. 6.—(AP)—Gov. Arnall, of Georgia, has been offered the solicitor generalship of the United States, Frank Gross, president of the Georgia senate, said today as he arrived here with Govs. Green, of Illinois, and Thomas L. Bailey, of Mississippi.

"I will not deny that he (Arnall) will accept," Gross said, "and in the event he does, I will succeed him." He explained that the president of the Georgia senate also acts as lieutenant governor. Gross is Arnall's representative at Governors' Day ceremonies here celebrating the 10th anniversary of the founding of the R. G. LeTourneau, Inc., plant, which has subsidiaries in Mississippi and Georgia.

The governors and their party arrived by plane at the municipal airport at 1:45 p. m. (CWT) from Vicksburg, Miss. They were met by members of the Peoria Association of Commerce.

Carrier Force Frees 1,200 On Formosa

GUAM, Sept. 6.—(UP)—Personnel from a small task force of aircraft carriers have liberated more than 1,200 Allied prisoners of war from Formosa, the Navy announced today.

A delayed dispatch from Rear Adm. Dixwell Ketcham's flagship, the Block Island, off Formosa said rescue of the men—mostly British survivors of the siege of Singapore—was completed Thursday.

Eighty-nine are Americans, some survivors of the "death march of Bataan."

All the men had been forced to labor from dawn to dusk for the last three years, working copper mines at Kinkaseki, in northern Formosa. Many bore the scars of brutal beatings and told how dozens of their comrades had died of malnutrition.

"Others will die yet, despite the efforts of medical officers," the Navy dispatch said.

Automobile Crashes Into Pole, Two Injured

Horace B. McCall, 34, of 977 Spain place, N. W., and Miss Grace Cheek, 32, of 773 Curran street, N. W., were treated at Grady hospital last night for injuries sustained when the automobile in which they were riding struck a telephone pole on Tenth street near Techwood drive, according to City Patrolmen S. P. Eaves and D. Fuller.

McCall suffered a fractured knee, a fractured collarbone and right arm and lacerations about the head. Miss Cheek sustained numerous lacerations and shock.

Dudley School Opening

DUBLIN, Ga., Sept. 6.—R. O. Powell, superintendent of the Dudley school, announces that the fall term will begin there on Monday with a full faculty except for vacancies in the fourth grade and home economics deparments.

TRUMAN

Continued From First Page

trols must continue if they jeopardize shipments to hungry Europe and other distressed war areas.

War powers:

The President feels he must have renewal of the second war powers act because many wartime functions must continue until it is officially proclaimed that the state of war has "terminated." It is too early to do that, in his opinion. The draft would halt for example, immediately, and occupation armies would be depleted.

"The congress has my definite assurance," he said, "that none of these war powers will be exercised unless they are deemed essential to the attainment of the ojective of an orderly, stabilized reconversion."

Reorganization:

Mr. Truman wants authority to streamline agencies and departments. . . . "The war has tought us a great deal about government administration; there is still much room for improvement."

JOB PLANS

Full employment:

"I ask for full employment legislation . . . full production . . . decent wages . . . we must look first to private enterprise . . . machinery to be developed and pursued in co-operation among industry, agriculture and labor, between the congress and the chief executive, between the people and their government."

Fair employment practices:

"Many injustices based upon considerations of race, religion and color were removed. . . . I have already requested that legislation be enacted placing the fair employment practice committee on a permanent basis."

Labor Disputes:

"This is not the time for short-sighted management to seize upon the chance to reduce wages . . . not the time for labor leaders to shirk their responsibility and permit widespread industrial strife."

ASKS JOB FUND

The President said he would convene a conference of labor and industry to work out a plan for minimizing labor disputs.

U. S. employment service:

This should not be returned to the States until the reconversion period is definitely past. An extra $10,000,000 was recommended to help steer the jobless to jobs.

Agriculture:

Farm prices dropped 50 per cent after the first World War . . . "We do not intend to permit a repetition. . . . The secretary of agriculture has assured me that he will use all means now authorized by congress to carry out the price support commitments." Expanded crop insurance was urged, along with renewed soil conservation and forestry projects.

Selective Service:

"I urge congress continue inductions to assure replacements for veterans in such numbers as are not supplied by volunteers. It would seem reasonable to limit inductions hereafter to men 18 to 25 inclusive and fix their maximum term of service at two years."

TRAINING PROGRAM

Mr. Truman said he later would recommend a universal military training rogram, merger of the armed forces into one unified command, and methods for use and control of the atomic bomb.

Housing:

"Over the next 10 years, there should be built an average of from a million to a million and a half homes a year." Private enterprise should carry the load, helped by the government, he said.

Research:

Science won the war, the President said, and he wants a single federal research agency to promote projects for national security, medicine and public health, financial aid for schooling youth of proven scientific ability.

Taxes:

War expenses will drop 40 billions below last year but still will be 40 billions of the total 66 billion budget, leaving a 30 billion deficit. "Room for tax reduction at this time is limited . . ." In time, congress should "modernize the federal tax structure."

BUSINESS VIEWS

Surplus property:

A single administrator instead of the three-man board was again proposed. The bill already has been introduced.

Small business:

"I am sure that the congress will see to it that in its legislation adequate protection and encouragement will be given to the small business of the nation."

Veterans:

The President listed 11 major steps already taken to aid veterans and added the suggestion that veterans be given the chance to settle in government reclamation areas and to develop farms on irrigated lands.

Public works and national resources:

"Depletion of our natural resources is startling. We must make a diligent effort to discover new deposits of precious and indispensable minerals . . ."

PUBLIC POWER PROPOSAL

He proposed public power harnessing of the Columbia river area, the Missouri river valley, the Central valley of California and the Arkansas river area; a federal-state $3,000,000,000 highway improvement plan, construction of 3,000 new airports and improvements to more than half the existing 3,000 flying fields.

Foreign aid:

The President recommended that congress appropriate $500,000,000 to UNRRA, the world relief organization, now, and later provide a new sum of $1,350,000,000—this country's share of a new UNRRA fund.

Congressional salaries:

"Members of congress are grossly underpaid . . . I recommend legislation providing salaries be increased to $20,000 a year . . . and an adequate retirement system."

Sale of surplus shipping:

Suitable legislation to permit such sales should "be expedited so that American shipping companies may undertake commercial operation as rapidly as ships can be released."

Stockpiling of strategic materials:

"The United States should never again permit itself to be placed in a position where its defense may be jeopardized by the fact that it has been cut off from the source of strategic raw materials. I recommend legislation to bring about the acquisition and retention of stock piles."

New Pleasure for False Teeth Wearers or Double Your Money Back!

Without risking a cent, discover the blessings thousands enjoy in using this wonderful holding powder—DENTU-GRIP! Check your present plate powder against these 7 important DENTU-GRIP advantages:

1. Pure-white, VEGETABLE powder
2. Leaves no dark mess on plates
3. Lets you talk and chew without worry
4. Grips tighter, longer
5. Costs less to use, less to buy
6. Delicate mint flavor
7. Made by makers of famous Polident

Get Dentu-Grip today at any druggist, 25¢. If not delighted, we'll pay—DOUBLE YOUR MONEY BACK. Send unused portion, state price paid. Write: Dentu-Grip, Jersey City 6, N. J.

TRUMAN MAY VISIT GEORGIA IN FALL

President Truman has no comment on reports that he has offered Gov. Arnall the post of solicitor general, but the President is considering visiting Georgia in November.

Lawrence W. (Chip) Robert and several other prominent Georgians yesterday renewed their requests that President Truman visit Sea Island, Fort Benning, Warm Springs and possibly Atlanta. Robert saw the chief executive about it for the second time this week. Robert suggested Truman attend the Tech-Georgia football game here.

At his press conference in Washington yesterday, President Truman was asked if the report about his offering Gov. Arnall a federal post was accurate. He replied: "I have nothing to say about it at the present time."

George, Cox Hail Truman Message

Chairman George, of the Senate Finance Committee, commenting on the President's message, said Mr. Truman "called for a realistic approach to the tax problems of the reconversion program."

He interpreted the President's remarks to advocate elimination of the excess profits tax and corresponding reductions in the aggregate individual income tax.

Also commenting on the message was Rep. E. E. Cox, of Georgia, leader of the conservative southern bloc, who said it showed "recognition of the authority of public opinion and a disinclination to want any power not vested in the executive by the constitution."

Officials To Study Europe Bombings

WASHINGTON, Sept. 6.—(AP)—Bomb damage to German and British industry will be inspected by War Mobilizer John W. Snyder and two other government officials on an eight-day trip to Europe, it was learned today. Snyder will be accompanied by W. Stuart Symington, head of the Surplus Property Board, and Leslie L. Biffle, secretary of the senate.

Telephone WAlnut 6565. Let a Constitution Ad Taker help you to find buyers for the idle useful articles in your spare room, attic and storeroom.

MASTERS OF HIDEOUSNESS

Japs Burn Incense On POWs' Stomachs

By THE ASSOCIATED PRESS

Incense was burned on the stomachs of prostrate prisoners of war by vicious Japanese guards, an American officer revealed yesterday as Col. Alva Carpenter announced at Manila that several thousand Japanese have been named in 1,000 atrocity cases already prepared for trial.

Col Carpenter, head of the war crimes branch of Gen. MacArthur's staff, said some of the Japanese atrocities were "masterpieces of hideousness."

He said the crimes were in three categories—those against peace by persons who planned the war; violations of the rules of war, including slaughter of hostages and mistreatment of prisoners, and crimes against humanity, covering slave labor, prisoners, and deportation of civilians and assault.

Carpenter did not say when the trials would be held, but stated Tokyo probably would be the scene.

Our depositions and photograpic evidence are so complete that I don't think we will need witnesses in most cases," he commented.

Meanwhile, headquarters of the Eighth Army in Yokohama announced that about one-fourth of the 32,500 prisoners in Japan's home islands had been liberated.

The near starvation of more than 2,800 Allied prisoners, the beating of a hero of Bataan, and the weird banqueting of Wake island prisoners in efforts to obtain military information were other instances of Japanese cruelty revealed in dispatches.

Some Japanese officials had complained to the Eighth Army about an "atrocity campaign" by the American press, but an American officer promptly told correspondents the camp picture was not "nice."

Lt. Norman Churchill, of Toledo, O., who had visited the camps to arrange release of the prisoners, told of brutal mistreatment by Japanese guards.

The Japanese had accused the prisoners, Churchill related, of stealing Red Cross packages which were intended for the prisoners.

"I saw 20 men with ugly scars made by the Japs by burning incense on their fists as they held their arms out before them. If they dropped the incense they were badly beaten.

"Three prisoners were placed on their backs and held down by guards standing on their arms and legs while incense was burned on their stomachs."

Associated Press Correspondent Hamilton Faron, with the Third Fleet in Tokyo bay, reported Adm. Halsey disclosed that more than 2,800 Allied prisoners were on the verge of starvation on western Honshu island before planes began dropping food to them.

Maj. Gen. Albert N. Jones arrived home at San Francisco and told a grim story of how Gen. Wainwright, hero of Bataan and Corregidor, and British General Arthur Percival, had been slapped and beaten by the Japanese.

"We worked and starved," Jones said in relating his camp experiences. "We were stripped in parade. We were slapped in public. We were forced to pray three times a day to the emperor. We were made to bow to Jap privates and Jap civilians. There was no food. There was nothing."

"I don't like Nips," Jones said. "I don't like them at all."

Librated Marine and civilian prisoners from Wake island related how the Japanese victors had bayonetted to death all wounded prisoners, then banqueted the survivors for two weeks in futile efforts to obtain military information.

After the feasting was over, the baffled Japanese shipped the prisoners off to camps.

American officers said that when the tide of military fortunes turned the official bearing of the Japanese softened.

Gen. Batista, of Cuba, Files Suit for Divorce

MEXICO CITY, Sept. 6.—(AP)—Records of the 11th civil court here show that Gen. Fulgencio Batista, former president of Cuba, filed suit for divorce Tuesday against Elisa Del Pilar Godinezy Gomez, charging abandonment.

The record shows they were married June 24, 1936, at Wajay, Cuba, and that they have three children.

Burglars Go Rural

SPARTA, Ga., Sept. 6.—Burglars are beginning to rob country stores in Hancock county of any scarce merchandise they may have. They immediately go for the meat, lard and cigarets and then fill up their car or truck with other things which are not so hard to get. Few clues have been left by the culprits, as watchmen are not kept around these small places and they are easy prey for those who wish to burglarize them.

Men's Fine Jeweled WRIST WATCHES
Excellent timekeepers. A dependable watch. Will send C.O.D
$17.95 Plus 10% Federal Tax
ABE GILSTRAP JEWELER
44 FORSYTH, N. W. ATLANTA, GA.

HEADACHE

• Capudine relieves simple headache and neuralgia fast because it's liquid—its ingredients are already dissolved—all ready to act. It's balanced formula contains four celebrated pain relieving ingredients which can be combined only in liquid form, and which work together to give quick, long-lasting relief. Capudine also soothes nerve tension caused by headache and neuralgia. Get Capudine from your druggist. 10c, 30c, 60c sizes. Use only as directed.

Liquid CAPUDINE

40—New Styles—40

Boys' and Girls' Fine Back-to-School Shoes

Here's what smart MOTHERS are looking for—the *finest* boys' and girls' shoes you've ever seen!

All Styles and Sizes
Smart Tans and Blacks
Leather Soles—Rubber Soles

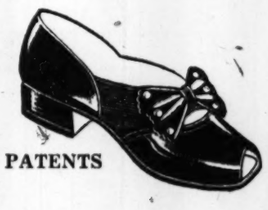
PATENTS

3.98

SCHOOL

Other Styles 2.98 to 4.95

BROWNS

RED GOOSE SHOES

SPORT

Every pair expertly fitted by X-ray

EDWARDS
CORNER WHITEHALL AND ALABAMA STS

LOVE . . . THE TURNING POINT

Starvation Victims Nursed Through Life's Stages

By THOMAS R. HENRY.

WITH THE U. S. THIRD ARMY IN EUROPE—(NANA)—At an advanced stage of starvation a point is reached where the brain is swept clean of all memories and all acquired knowledge.

When men and women are rescued at this stage they are back in early infancy. They can only eat and cry and sleep. They have all the characteristics, especially the more disagreeable ones, of babies. They do not know their names. Great mathematicians can't do the simplest arithmetic problems.

Within a week they become querulous, self-seeking small children. They are beginning to be conscious of their surroundings. They are quarrelsome and hard to manage.

The next stage is that of very boisterous, destructive, clumsy, pre-adolescents. It is reached in three or four weeks and is a very difficult time for doctors and nurses. Individuals begin to display their own personalities and talents again. The mathematician begins to figure, the artist to draw, the sculptor to mould figures of clay. Memories have returned.

"PUPPY LOVE"

Then comes the stage of mid-adolescence. Men and women get interested in each other. There are violent "puppy love" affairs, meetings in the moonlight, stolen kisses, mash notes. They begin planning for the future. Memories have returned.

Then comes the stage of engagements and weddings. This is a happy sign for those in charge of bringing the starved back to life. They know these now can take care of themselves. They no longer need to be looked after like children. They are responsible adults and can be trusted.

When Miss Muriel Cunningham, a New Zealand nurse who runs the camp hospital, and Miss Edel Otto, Danish secretary who is assistant director, see 40-year-old men and women making dates and walking together they know that their "children," whom they have nursed tenderly for 10 weeks and whose childish pranks have been such a nuisance, have grown up at last.

SHORT TIME

This progress in a little more than two months from babyhood to manhood and womanhood is the history of a great many of her cases, says Nurse Cunningham. Both she and Miss Otto are employes of UNRRA. The camp is run by Lt. Irving Smith, South Bend, Ind.

Its nucleus was 1,500 Jews taken off a stalled train on the last day of the war. They were on their way to the extermination depot at Auschwitz, Poland, to be put through the gas chamber and cremated.

The condition of nearly all of them was that of very small children. Yet some of them had been very famous men and women before the war—great singers, distinguished surgeons, eminent rabbis. As various concentration camps have been cleared out more Jews in the same stage have been sent here and those who have reached the adulthood stage have been dismissed.

This camp is one of UNRRA'S major projects. Food is requisitioned from the Germans. Then inmates are fed heavily to compensate for years of starvation and progress from babyhood to adulthood is almost parallel with the rate at which flesh appears over the bones and faces begin to fill out.

The camp is self-governing. All between 13 and 18 are considered children and kept in school. The inmates have their own police force, their own courts.

Pastor Held for Probe in 'Bite Death'

NORTON, Va., Sept. 6.—(AP)—The Rev. Harvey O. Kirk, of nearby Ramsey, Va., was arrested late last night on a charge of manslaughter in connection with the death of his wife, Anna, who died Monday after she was bitten by a rattlesnake at religious demonstrations of "faith healers."

Also taken into custody were three of the sect members—Paul Dotson, Leander Ely and John Wilson—on charges alleging they "unlawfully and feloniously" brought poisonous snakes to a religious demonstration at Stone Creek Saturday and allowed them to be turned loose among spectators and sect members and that one of the snakes bit Mrs. Kirk, causing her death.

The 26-year-old woman died six hours after her baby was born prematurely. The child lived 20 minutes. Dr. G. T. Foust, who signed the death certificate, gave the cause of death as rattlesnake bites.

Kirk has been released under $2,000 bond for the next term of the grand jury. The other three men are being held in jail at Wise county this morning where they are being questioned by county and state police officers.

Navy Yard Bomb Shelter Now Being Converted

BREMERTON, Wash., Sept. 6.—(AP) — An enormous concrete air-raid shelter at Puget Sound Navy-yard, to hold 10,000 persons when there was danger of Japanese raids and undisclosed publicly until today, is being converted to peacetime uses.

One of the shelter's four portals has been converted into a telephone center for ship personnel; another is being turned into a ship's service store, and the main tunnel is used as storage space.

To give employment and to get employment . . . use a Want Ad in The Constitution.

"All Kinds" AUTO LOANS
No Parking Worries—Drive-In Service
$10 to $1,000
"CAR NEED NOT BE PAID FOR"
Bank Rate . . . any make or model . . . 5-minute service . . . confidential . . . no red tape . . . bring your car and ownership papers for highest appraisal in Georgia . . . easy to get, easier to repay . . . and, of course, you drive the car.
STATE AUTO FINANCE
Atlanta's Leading Finance Company
108 SPRING ST., N. W.

LANE DRUG STORES "Always the Best"

In PRESCRIPTIONS it's ACCURACY AND RELIABILITY THAT COUNT THE MOST!
The accuracy of a prescription, and the reliability of the drugs used, are of paramount importance.
Lane Prescriptions are filled—just as your doctor orders . . . with fresh, potent, full strength drugs . . . re-checked for accuracy and dispensed in clean, sterile containers.

Beauty Sale! Reg. $3.50 Jar
DAGGETT & RAMSDELL'S ELORDA CREAM
For a limited time—only $1.00
A marvelous cream for skin that needs extra special care. Especially good for the danger areas around the eyes and throat . . . to help combat dry skin.

DuBARRY ENCHANTING FACE POWDER
Three months supply for only $1.00
Five exquisite shades that add a dash of smartness to Fall faces.
Fine textured, delicately scented . . . a powder that goes on O so smoothly and stays fresh and lovely longer.

A Real Beauty — Buy for You
$2.50 BARBARA GOULD NIGHT CREAM
For a short time $1.25
A luxuriously fragrant, rich, satiny cream . . . light in texture that helps give a soft, velvety appearance to the skin.

CLOSEOUT! $1.00 AYER'S LIPSTICKS
New glamour for Fall at savings for you 50c
. . . and in just the shades you'll want for your new Fall ensembles.
Smooth, satiny lipsticks that tint the lips in luscious shades you'll love.

For that lovely flawless finish . . . LENTHERIC'S Soft Focus CAKE MAKE-UP
In stunning skin tones $1.50
A non-drying cake make-up that has the special blessing of endurance.
In four exquisite tones to keep you perfectly groomed all day or evening long.

Once-a-Year Special DOROTHY GRAY CREAMS
$2.00 sizes only $1.00
Specialized creams for your individual type skin. Get several jars at this low price.
• DRY SKIN CLEANSER
• SALON COLD CREAM
• CLEANSING CREAM
Rich, emollient creams these, that smooth and soften skins harsh from Summer sun and weather.

LIMIT 1—50c DOAN'S KIDNEY PILLS CASH and CARRY 33c
LIMIT 1—50c PHILLIPS' MILK of MAG. CASH and CARRY 21c
LIMIT 1—POUND SIMILAC BABY FOOD CASH and CARRY 69c
LIMIT 1—50c BARBASOL SHAVE CREAM CASH and CARRY 23c
LIMIT 1—60c LYON'S TOOTH POWDER CASH and CARRY 23c
LIMIT 1—$1.00 IRONIZED YEAST TABS CASH and CARRY 44c
LIMIT 1—POUND—ELL-DEE EPSOM SALTS CASH and CARRY 6c
LIMIT 1—$1.35 PINKHAM'S VEG. COMP. CASH and CARRY 69c
LIMIT 1—75c CAROID & BILE SALTS TABS CASH and CARRY 44c
LIMIT 1—50c NADINOLA BLEACH CREAM CASH and CARRY 24c
LIMIT 1—50c MOLLE SHAVE CREAM CASH and CARRY 25c
LIMIT 1—35c FREEZONE for Corns CASH and CARRY 16c

100 HINKLE PILLS 33c Value 12c
Carton 50 Pads BOOK MATCHES 12c
JOHNSON'S Baby Powder 25c Size ..... 21c For baby's tender skin.
50c TEK TOOTH BRUSH .. 29c
PT. RUBBING ALCOHOL ISOPROPYL Limit 1 .. 9c
Bottle of 60 Ell-Dee DIURETIC PILLS .... 49c Help flush the kidneys and keep them healthy.
Lge. Size SQUIBB'S TOOTH POWDER . 37c
15c AMAMI SHAMPOO 2 For 25c

CHRISTMAS CARDS
Boxes of 21 Cards and Envelopes for gay holiday cheer.
49c and 89c
Make your selections now while stocks are complete. Bright colorful scenes with appropriate verses for Yuletide remembrances.

BATH DELIGHTS by TREJUR
DUSTING POWDER In Flower Scents
BUBBLE BATH For an exhilarating, refreshing bath.
Each 59c
Grand "Little Gifts" to tuck away.

RETONGA Vitamized Gastric TONIC With B1
Sold on Money-back Guarantee . $1.09
25c SIMMONS LAXATIVE POWDER. 12c
$1.25 SARAKA A pleasant, effective relief for constipation. 98c
GERBER'S BABY FOOD 6c
Healthful — easy to use. Limit 3 Cans.
For relief of muscular aches and pains. NEURABALM LINIMENT 69c and $1.19
Stops itching from insect bites. Kills fungi responsible for Athlete's Foot.
ASPIRIN TABS 100's—5-GR. Ell-Dee Brand Limit 1. 9c
5 LBS. CARNATION MALTED MILK $1.49 SIZE $1.29
$1.25 S. M. A. BABY FOOD 94c Limit 2
TAMPAX INTERNAL TAMPON 10 for 29c 40 for 98c
• Junior • Regular
No pins! No belts! Safe comfortable protection.

MAIL PACKAGES OVERSEAS SEPT. 15th—OCT. 15th
Of course—"He" may be home . . . but don't take a chance on his not having a Christmas box—if he doesn't get here.
DUNHILL Sterling Silver LIGHTER
For that special man on your list . $7.50
A gift he'll use — and cherish for years to come.
DUNHILL GENUINE LEATHER TOBACCO POUCH $2.50
Smartly designed — beautifully finished with zipper closing.
KENTUCKY CLUB 3-PC. SET Boxed 98c
Holds a jar of fragrant shaving cream — after-shaving lotion and shaker of Talc for men.
TEN-PIN—MEN'S TOILETRIES Each 98c
In swanky Ten Pin and ball containers . . . he'll love.
• SHAVE BALL • TALC • LOTION
SHAVING BRUSHES 49c to $6.00
Delicious Alice Dodd FRUIT CAKE
Full pound in tin—for overseas shipment $1.59
Chock-full of nuts and fruits . . . with a dash of wine for that special extra taste.

Navy Release—8-oz. Tins SPANISH Salted PEANUTS
25c CAN
5 FOR $1.15
10 FOR $2.25
Grand for after-school snacks; for parties . . . or to munch on. Crisp . . . crunchy . . . delicious.

For That Discriminating Man! SPORTSMAN
Set for Men . . . $3.00
After-Shaving Lotion and Men's Cologne in a clean, outdoor scent essentially masculine.
Slip one in "His" box overseas . . . for the little touch of good grooming he's been yearning for.

G. E. MAZDA BULBS
25, 30, 50, 60
WATT LAMPS .. 10c
100-WATT 15c
150-WATT 20c

Russell McPhail Fine CANDIES
CHOCOLATES and CONFECTIONS
Pound Box $1.50
Delicious centers, delightfully different.
LOB CABIN PECAN ROLL
Nougat center splashed with pecan halves ..... ½ Lb. 75c

FOR RELIEF OF HAY FEVER
POLERGEX . . 98c
Two drops in each nostril gives wondrous relief—lasting for hours.
$1.25 ASTHAMADOR POWDER 98c
60c VAPEX INHALER 49c
40 EPHEDRINE CAPS, ⅜-Gr. $1.04
$1.25 ESTIVIN for the eyes 89c

LANE NOW HAS . . . PLENTY of rich, velvety OLD FASHIONED...PACKAGED ICE CREAM
PTS. 25c QTS. 40c
In your choice of flavors. Rich, satin-smooth Ice Cream . . . the kind you've been yearning for. Take it home for the family to enjoy . . . for desserts—when guests drop in.

Taste-teasing enchantment . . . SCARLET NECTAR ICE CREAM SODA
With the Truly Southern flavor 17c
A bubbly glass of deliciousness . . . made with 4 scoops of velvety Ice cream . . . fizzed to a Queen's Taste.

Add 20% federal tax to cosmetics, perfumes, etc.

YOUR DOCTOR WANTS TO KEEP YOU WELL—LANE WANTS TO HELP

SWINGING DOWN TO LANE
WATL
RADIO PROGRAM
STATION WATL 1400 . . . ON YOUR DIAL
ON THE AIR 19 TIMES A DAY
World News! Local Happenings! Famous Commentators! Songs, Poetry and Music!
★ FULTON LEWIS, JR. 6 to 6:15 P. M. Monday thru Friday
Interesting—instructive, comments and views on events of importance.
★ SONG SHOP 2:15 to 2:30 P. M. Monday thru Saturday
Cliff Cameron at the Organ. Haunting melodies of other days. New songs . . . favorites of everyone.
★ FRAZIER HUNT 8 to 8:15 A. M. Mon. thru Fri.
With complete up-to-the-minute happenings . . . . to keep you posted on what's going on.
★ RED HILLS 12:45 to 1 P. M. Monday thru Saturday
BILL PENNEY . . . Poetry. CLIFF CAMERON . . . MUSIC. Introduced by Ollie Reeves, Poet Laureate of Georgia.
★ NEWS ON THE HOUR
Headline news of national and local importance . . . hot off the wires.
★ BING CROSBY SONGS 9:30 to 9:45 A. M. Monday thru Saturday
★ CEDRIC FOSTER 1 to 1:15 P. M. Mon. thru Fri.
With an interesting presentation of "Round the World News" . . . up to the minute facts.
Keep tuned in to WATL for interesting news about world and local events . . . and your favorite music, songs and poetry.
LANE DRUG STORES "Always the Best"

THE ATLANTA CONSTITUTION . . EDITORIAL PAGES

CLARK HOWELL
President and Publisher

H. H. TROTTI
Vice President and Business Manager

FRIDAY, SEPTEMBER 7, 1945.

RALPH McGILL, Editor

RALPH T. JONES, Associate Editor

JACK TARVER, Associate Editor

Mayor Hartsfield Is Returned

A good record is a valuable asset in politics. Never was this fact better illustrated than in the substantial majority piled up by Mayor William B. Hartsfield in the Atlanta Democratic municipal primary.

Victor by more than 3,000 votes, Mayor Hartsfield is assured the people appreciate and indorse the course of his government and the plans for the future. His record was too much for his opponent, Roy LeCraw, to surmount.

Atlanta was fortunate in this campaign. Rarely does a city have in its campaign for mayor two clean, able and outstanding men. No matter which way the election might have gone, the city would have had a good man at its head.

There will be some consideration of the campaign on the basis of the returning soldier position in politics. Roy LeCraw, long in the National Guard, resigned as mayor to continue his guard duty. He served for a time in England. The people did not consider the campaign as one involving the return of a soldier to his job. This was a compliment, really, to Roy LeCraw since it recognized the fact he was back in his job already as a successful insurance executive. Mayor Hartsfield's record and plans were too large a barrier for him to surmount. It was in no sense a political repudiation of an ex-soldier since that was not the issue.

The Constitution congratulates Mayor Hartsfield whom it long has recognized as one of the more able men in public government.

There was one shocking and distressing aspect of the primary. For a time it looked as if the vote might not reach a total of more than 14,000. It finally climbed to about 17,000, only a little more than half the registered vote. This primary was hotly contested and yet so great was the public apathy the vote was one of the smallest in years. If Mayor Hartsfield were a different type official he might properly accept this as a blank check to do as he pleased, the people not being interested.

As it is, he is mandated to go ahead with his plans. The LeCraw vote indicated there is some dissatisfaction with certain phases of the police department and the Mayor will know what to do.

We subscribe entirely to Mayor Hartsfield's plea that we forget all differences and unite to build a greater and a better Atlanta.

The President's Sound Message

President Harry S. Truman yesterday delivered a sound, common-sense message to congress.

None can quarrel with his statement that the war will not be over for the home front until economic impacts have eased.

A people groaning under taxes will welcome his statement that limited reductions should be made, and, while eager for further reductions, will agree that "a total war cannot be liquidated overnight." He asked congress to modernize the entire tax structure and with that, too, there will be general agreement.

Congress will, we trust, extend the President's war powers. The shooting has stopped, but the emergencies of war will continue to exist in many fields.

It was a thorough message, going into the matter of jobs and general economic improvements. He asked for continued drafting of young men for a period of two years of service only, if the occupation emergencies so require. That will meet with opposition, but it must be obvious we cannot turn all the men out and take no new ones in. It is very likely that within the next three months it will be possible greatly to reduce the draft requirements. But for the present, distasteful as is the prospect, there seems to be no alternative.

Don't Let It Be Man o' War

It was Marie Antoinette who asked, when informed the French people were unable to get bread, "Why don't they eat cake?"

Americans, who really have done without very little during the war, nevertheless were inclined to grumble at the prospect of having to help feed Europe and ask why Europe didn't eat something else, air or grass, presumably.

Now, at last, a partial solution has been found.

They are going to eat horse meat.

Sen. James E. Murray, of Montana, has revealed that the United Nations Relief and Rehabilitation Administration will purchase horse meat, canned, pickled, smoked and in sausage, for shipment to countries where it will be acceptable. Belgium started all this by ordering, three months ago, 10,000 tons of horse meat from Canada.

This led to the revelation that this country slowly is becoming a horse-meat-eating country. Europe has been for centuries, perhaps always. Before the war this country consumed some 2,000,000 pounds per year, a mere trifle to be sure. But still, horse meat steaks appeared regularly on the Harvard Faculty Club menus and were highly regarded. Perhaps horse meat is a better brain food than fish.

We hope they will keep a close eye on Man o' War. And how about Black Beauty, of childhood reading days? Will the groom please see to her?

THE PULSE OF THE PUBLIC

The Constitution welcomes letters from its readers. They must be signed, should not exceed 200 words.

Strictly Commercial

Editor Constitution: I have been stationed down in the south for quite some time, but until now I had not yet been introduced to "southern hospitality."

A recent Saturday evening, a buddy and I, thinking we had the enormous sum of 10 cents between us, decided to drop into the local bus station for a couple of cups of coffee. We ordered, and the coffee was delivered. While we were digging madly in our pockets for the dime, the impatient waitress was getting more indignant as time passed. Finally, after we had emptied out our pockets completely, we dragged forth a lonely nickel. I turned to the waitress and explained our dilemma. She hostilely picked up the nickel and one cup of coffee . . . the coin she deposited in the register . . . the coffee in the sink! Real "southern hospitality," no doubt!

A/C JOSEPH GISH.

Athens, Ga.

(Editor's Note: Sorry, Jack, but it looks to us like a strictly commercial venture with the question of hospitality not at all involved.)

Facts of Life

Editor Constitution: So Bill Cunningham will put everything right in spite of "the broken down parsons and broad-beamed refugees from an ironing board" stumbling around Europe; well he might of included among the misrepresentatives of the United States second-rate newspaper men who get a war correspondent's shoulder patch and an invitation to dine with the colonel and let that make them dizzier than they already were.

Without in the least detracting from the contribution that we made to the defeat of the Axis, I thank God and the British that the war was not brought to our homes as it was to Britain. It is to the dogged determination of the British soldier and civilian, the thousands of helpless men, women and children who died in the blitz without a chance to fight back that Mr. Cunningham owes the opportunity to describe the ruins of London and Coventry rather than New York and Philadelphia. He talks about what we have "bought" over there. We wouldn't have had a chance to get our purse out if Britain hadn't fooled a lot of correspondents after Dunkerque. I'd like to be able to read what Mr. Cunningham was writing in those days.

Bill ought to come home and learn some of the facts of life. Even though I am an old parson I haven't forgotten all I learned as a newspaper man 40 years ago and I can tell him something.

JOSEPH D. C. WILSON.

Foley, Ala.

Could It Be?

Editor Constitution: I have been watching the papers ever since it has been made known that on July 16th the atomic bomb was tested in N. M. to see if anyone else saw that morning what I saw.

I was standing in my home, 213 Brighton road, N. E., looking out a window toward the west about daybreak. I saw a flash of blinding light. Having seen two meteors in my days I told my wife and 15-year-old son I thought I had seen another one, for no man-made thing could be that bright.

Could it be possible that it was the explosion of that bomb? I am sure other people must have seen it too, for it was as bright and silent as the setting off of hundreds of flashlight picture bulbs at one time. If it was that bomb it must be terrific to be seen that far.

ADOLF WIDMAIER

Atlanta, Ga.

Saving Savings

Editor Constitution: My husband belongs to the "White Collar" class, lower income bracket, and each month since the war with Japan and Germany he has purchased one or more war bonds, each one giving us a sense of security for the future.

Sunday I realized that we had a nice lot of them, and also realized that we had no way to protect them from either theft or fire.

This morning I went to the bank and discovered a fact that I should have known long ago, that they have no place to put them where they will be safe. Only $25 deposit boxes were available.

It seems a shame for us to have to cash in these bonds and put the money in the savings deposit of the bank, but we may have to rather than take a chance of losing them.

Many people must be wondering about their bonds the same as I am. Have you any suggestions?

MRS. W. MORRISON.

Atlanta.

Editor's Note: The Federal Reserve Bank will keep them for you at no cost.

Continue the Task

Editor Constitution: Thanks very graciously for the editorial in Monday's Constitution Sept. 3.

Wheat Street church, because of its loyal membership and many friends of both races, has been able to touch many people for good. The plan is to continue the task so nobly begun. We are deeply grateful for the high ground you took in our behalf and for further calling such to the attention of the many readers who rightfully have unshakable faith in The Constitution, which has served Atlanta and the nation with remarkable credit for so many years.

WILLIAM H. BORDERS, Pastor.

RALPH McGILL

Nervous Candidate, But a Calm Mayor

William B. Hartsfield is in again for four more years and will have served, when the term is up, more years as mayor than any other man in past history.

Jim Key holds the present record of a little more than ten years. He was a great mayor with a lot of personal courage and a contempt for the ostrich attitude.

He was in Paris when a young reporter asked him about prohibition. He said it was a farce. A curious thing followed, one of those shameful "mob" scenes. It was a farce, of course, but so great was the hue and cry that Jim Key, as fine a Christian as ever worshiped his Savior, had to give up his Bible class and go teach an independent class in a downtown theater. I always have imagined that those who tried to "mob" him have been a little ashamed of it.

They held a recall election and the people sent the grand old man back. Those were stirring days.

Bill Hartsfield is the most nervous candidate I have ever seen. He sees things under the political bed and he sweats and trembles and gets excited about the preposterous rumors that go along with every campaign.

He is not a nervous mayor. I believe he and Jim Key had more fun out of being mayor than anyone else—that is to say, they enjoyed it. Hartsfield never tires of attending meetings, dinners and rallies. He has an excellent political stomach which can digest the greasy, inedible fish served at fish fries; the half-done pork well lathered with hot sauce which appears at political barbecues, and the deadly fare of luncheon clubs.

Speaker He could have been a great salesman. I doubt if it generally is recognized what a really superior personality he has as a speaker. He sells himself awfully well to any audience. He has a fine sense of timing and can be humorous at the right time and knows how to make his audience laugh at him without making himself look ridiculous.

He is one of the finest speakers in Georgia. His speeches are painless and very persuasive. He does a really artistic job in anything calling for speaking. Handling a crowd, or doing a job of master-of-ceremonies, is his dish. He is nervous—but good under pressure.

Most of those made antagonistic by him become so because of his chief fault—an impatience which is not well concealed. It sometimes causes him to speak sharply at a time when politicians not as good as he conceal their feelings. He gets exuberant, with the enthusiasm of a boy, and when riding the crest of a wave he is hard to stop. He will talk your left arm off about one of his enthusiasms.

Criticism pains him and he has difficulty concealing it. This comes out of a sense of loyalty and a certain stubbornness. He will defend officials against criticism even when some of it is justified. Once this led to his defeat. For no good reason anyone knew, he defended and thereby saddled himself with an unpopular traffic judge. It wasn't that he had any great attachment for the judge, but his traffic police were under fire and he stuck with anyone who was under fire. That gave him his one defeat.

He is a very human person, and one of the best mayors in America, despite admitted inefficiencies in some departments.

Reform City council really should do something about the position of Atlanta's mayor—even if it be merely clarification.

Atlanta's mayor really has very little power.

For instance, one of the charges leveled against him was that the city had a surplus of only $1,700,000. His answer was that many streets had been paved; improvements made at the airport and so on . . . all of which had cost money.

What he could not very well say was that Atlanta's mayor really has nothing to do about money—except the power to recommend and veto. He can, if he has friends in council and appoints them to the finance committee, exert a direct influence on the city's money. But it is fair to point out that if the mayor is to be held responsible for money matters he should have some power over them.

The same situation exists in other phases of government. The mayor is held responsible by the people—but council really is the responsible agent.

Ahead of us are critical years when the impact of war's problems will have their greatest impact on our lives. Atlanta is going to grow—but it cannot do so within present limits. Those who make all they eat and wear and possess in business or professions in Atlanta, ought to be a political factor in the city. Too many are not.

Also ahead are the traffic improvements we must make. Hardly a city in America has the traffic problem of Atlanta. It will cost money—but it will pay for itself. The plan must be one to care for the future and that must be kept in mind when considering it.

Bill Hartsfield will be a good man to have around.

ERNEST K. LINDLEY

Who Will Direct Armed Forces?

Many of the professional officers who directed the war will be retiring soon. General of the Army George C. Marshall reached the regular retirement age of 64 on Dec. 31, 1944. He has been chief of staff for more than six years.

Admiral of the Fleet Ernest J. King is two years past the retirement age. General of the Army H. H. Arnold, commanding general of the Army Air Forces, is only 59, but he has been the top man in the air forces for seven years. He was ill a few months ago, and he believes in giving younger men a chance.

All three of these men are still vigorous. And because of their great prestige with congress, which must determine the size and cost of our postwar military establishment, they will be released reluctantly by their respective services. But, after the tremendous burdens which they have carried, they are entitled to years of repose. Each of them may retire with the knowledge that he has earned a secure place in history.

The President's chief of staff, Fleet Adm. William D. Leahy, is 70. After serving as chief of naval operations he had been governor of Puerto Rico and ambassador to France before Roosevelt made him his right-hand adviser on strategy.

The logical successor to Gen. Marshall is General of the Army Eisenhower. Adm. King has no one logical heir. The two jobs which he holds—commander in chief of the fleet and chief of naval operations—may be separated again. Because of their prestige, Fleet Adm. Nimitz or Adm. Halsey might be chosen to lead the Navy's fight for its postwar position. But before long the main responsibilities probably will be passed on to younger hands.

Gen. Arnold probably will be succeeded either by Gen. Carl Spaatz or Lt. Gen. Ira Eaker. But the Army Air Forces have a flock of young general officers who have had heavy responsibilities during this war. Youngest of the services, the Air Force has a characteristically young man's outlook. After a brief transitional period, the future of the Army Air Forces is likely to be entrusted to generals who are now in their thirties or early forties.

The Navy has young men of comparable talent but not of comparable experience in this war. It underwent a relatively smaller expansion than the Army and Air Forces, so that it offered relatively fewer opportunities for advancement of younger officers. In addition, it was more conservative than the Army about weeding out older officers and promoting outstanding younger regular officers over the heads of their seniors. Also, it has been less ready to promote and otherwise reward reserve officers.

As a result, the Navy will have to undergo a pretty drastic shake-out of older officers during the next few years if the men who will be called upon to direct it in the next war, if there is one, are to be given command experience comparable to that which the Air Forces, and to a lesser extent the Army, have already given to officers in the same age groups.

The Navy would like to transfer about 30,000 reserve officers to regular service. It has worked out a plan for giving them, in rotation, additional professional training and offering them the same opportunities for promotion and retirement enjoyed by regular officers. But to get the better of the reserve officers for the regular Navy it must convince them that the promise not to discriminate against them in favor of Annapolis graduates will be faithfully performed. Without officers who are presently in the reserve, the critically important naval air and amphibious forces, in particular, would be pretty thoroughly gutted.

The Navy faces in a more aggravated form problems which are common to the services: (1) How to keep and develop for higher responsibilities their most promising younger officers when the services are being contracted and the normal opportunities for advancement therefore restricted; (2) how to clear away the upper levels of older officers who, although they performed brilliantly in many instances in this war and may be good for several years more of service, will be too old to fight the next war, if one comes.

Home, Sweet Home!

ROBERT QUILLEN

Mikado Let Japs Down

The easiest way to understand any puzzling situation is to compare it with things you know.

No matter what the Japs have done or may do, it will seem more understandable if you imagine our country in a situation similar to Japan's.

Go back to the early part of 1944, when we were fighting for a foothold in Normandy and the war seemed far from won.

Remember that Roosevelt had been our ruler for almost 12 years. Youngsters could remember no other. Millions of our people regarded him as their savior. To many he was like a god. To the majority he seemed an inspired leader.

Now suppose that he had addressed the nation and our far-scattered fighting forces as follows: "The time has come to make a confession. I have been a living lie. I professed to love the poor in order to get their votes, but I despise the whole dirty lot. They stink. Working people should be kept in their place, and should humbly accept what their employers are willing to pay.

"I tricked you, also, in waging this war. I started it to provide jobs and keep myself in power, but now it must be stopped at once. The Germans must remain strong as a western bulwark against Russian Communism, and the Japanese must retain their power in order to block the Russians in East Asia.

"Therefore I command all officers of the Army, Navy, Air Force and other services to cease fire immediately and surrender their arms and the men of their commands to the nearest Japanese or German forces."

What would have happened? There would have been 132,000,000 of the sickest people this world have ever seen. Heartsick, shamed and disillusioned, the people would have gone wild in wrathful rebellion. Many fighting men, knowing themselves unbeaten and believing themselves unbeatable, would have refused to quit. Some would have killed themselves rather than surrender to enemies they hated and despised.

Remember, we are a proud people, never yet beaten in war. All of us—certainly all of pioneer stock—believe our nation unbeatable. The conviction is bred in our bones. And we believe our country superior in all things to any other on earth.

The Japs were told to die rather than surrender, yet the Emperor and the big shots surrendered all of Japan to save themselves. The people's patriotism and loyalty and their whole philosophy of life was built upon lies, and their Emperor stands revealed as a fraud. He let them down, and their souls are in torment.

GEORGIA EDITORS SAY:

IS A MOCKING BIRD RUINING DUCKS' REP?

(McIntosh County News)

Here is an item for an ornithologist—if there is one in our midst. Someone reported to us last week that the ducks in our yard have been quacking. Now our ducks are Muscovies, and by all the laws of ornithology Muscovy ducks have no quacking equipment, therefore they can't quack. What will you bet a mischievous mocking bird has been trying to ruin the reputation of our ducks?

HOW CITY FATHERS COULD REALLY HELP A TOWN

(The Sparks Eagle.)

It seems to us that it would be a mighty fine thing if the mayor and council would have a weed-cutting party. A little money spent on our streets now would improve the looks of our town a great deal.

BOB HOPE

Riding in a Droop Snoot

BAD KISSINGEN, Germany.—This morning I went for a ride in a droop snoot. (Note: This item has nothing to do with Durante.) A droop snoot is a P-38 with guns and armament removed and a glass-inclosed seat stuck right in the nose. Maj. Johnny Hatch, of Decatur, Ga., commander of the 47th Fighter Squadron, asked me if I'd like to go up in one and I immediately said, "Sure." (I'm having my head examined tomorrow.)

Sitting in the front of one of those kids is like riding the handlebars of a bicycle with Superman pedalling. We really traveled. I know because I opened my eyes and looked. I'd met Johnny's father in the South Pacific and every time Johnny would start into one of those vertical dives, I'd start wishing his old man had remained a bachelor.

It's really a thrill, pulling out of one of those dives. Of course I didn't think it was so much fun when we landed and I had to hang by my heels for an hour to let the blood drain back to my head. On our way into Schweinfurt we flew over a big ball-bearing factory that cost us so much to put out of commission—more than 100 Flying Forts in just one raid.

After the show we stopped for lunch at an enlisted men's mess which was in the process of getting decorated in a big way. An Italian prisoner of war was busy painting a huge and very good mural across one wall, showing the Statue of Liberty surrounded by waving American flags. During chow, I bumped elbows with another Hollywood boy, Sgt. Bill Clelland. Bill is the weatherman here but they're having a lot of trouble with him. No matter what the instruments say, it's very difficult for a Californian to predict rain.

GLADSTONE WILLIAMS

War Contracts Made Many Rich

WASHINGTON.—Now that the war is over, a fertile field is open for the investigation by congress of certain practices by which various individuals, war contractors mostly, and some of the trade association groups were able to feather their nests inordinately at the expense of the American taxpayer.

After the events at Pearl Harbor, President Roosevelt, in foreseeing the vast government expenditures we would be compelled to make, announced that due safeguards would be thrown up against a new crop of war millionaires.

Remembering our sad experience in the last war, Mr. Roosevelt pledged that no new war millionaires would be created out of war contracts. Without seeking to deny to anyone the right to make a reasonable profit, he was merely insisting that we take the past great profits out of war.

To that end congress passed a variety of legislation, all designed to protect the United States Treasury. Perhaps the most notable of the lot was the excess profits tax, and the act giving the government authority to renegotiate contracts.

Profits Held Down Through these and other measures billions of dollars were returned to the Treasury, and profits out of government war business generally were held down to the desired minimum.

But as usual some of the smart boys found means of getting around the restrictions. They did it through devious ways.

No case has been reported where the stockholders of a company holding large war contracts with the government got rich. But some of the officers of these companies seem to have done pretty well for themselves, despite the limitations of the excess profits tax.

As an example of some of the evasions reported, there is the case of a westerner who had extensive contracts in connection with the pilot training program. Renegotiation and the excess profits tax enabled him to keep only a small part of the huge profits his company accumulated.

But, under the pretense of providing milk for the men he was training, he bought a dairy farm and stocked it with fine cattle. Then he had to buy land to raise the feed for sustaining the cattle. Also, he found it necessary to buy a number of strips suitable for landing areas in the region.

All told, a considerable investment was tied up in collateral activities.

He was able to write all of these items off in his tax reports as necessary expense costs. With the war over, he is left with valuable holdings which did not figure in the profits he was allowed to make from his contracts.

There are many other instances of the kind. Not all of them may have made a million dollars each, but the over-all profits involved are far beyond the limits Mr. Roosevelt had in mind in laying down his injunction against a new crop of war millionaires.

Trade Groups Another seeming abuse of the minimum profits edict is the reported practice of many of the national trade associations. These are the organizations which represent various industrial groups.

Before the war these associations were sustained by levying a nominal charge against their members, usually a very small percentage of total business. All such charges are deductible for income tax purposes as legitimate expense.

But where the evasion comes is in this way. During the war their business increased manyfold, and, in most cases, entirely from government war contracts. The same percentage of payments to the association before the war were kept during the war—all deductible as expense items—with the result that some of these bodies are reported to have built up nest eggs amounting to several million dollars each.

In its last analysis, these nest eggs for future operations represent money taken from the taxpayers. War profits made them possible. Much of the money diverted to these pools should have gone back to the Treasury. It means that the trade association groups, or many of them, will be given a free ride for several years to come—at the taxpayers' expense.

Congress can render the country a real service by investigating the facts. If any corners have been cut, the people have a right to know about it.

OLLIE REEVES

Just a Rhyme a Day

"Duke of Windsor is faced with uncertainty as to what his future position will be."—News item.

It often seems it was never meant for the human race to be content
And the time arrives, be it soon or late, when we get worn out with the present state,
With the job we have and the same old scene and we long for the place where the grass looks green.
You would think this fault was the fault of those who were short on food and in need of clothes,
That the man whose work was a tiresome bore with his wages low and no hope for more,
Might be excused if he went to find some job of a more appealing kind,
But we are perplexed when we see some chap with the Dame of Fortune in his lap
Get hepped with the thought that he must have more and, arising, dumps her on the floor.
But such is the way of the human race, there is something wrong with the time or place,
And the rolling stones wear off their moss and the whole sums up to a total loss.
We may be wrong but it should be clear there's a chance we can learn a lesson here
That there isn't much hope for the roving mobs when the Journeymen Dukes can't get good jobs.

EYEWITNESS ACCOUNT

The A-Blast in New Mexico

The following is from a private letter written by a young Columbia University scientist who, in a professional capacity, was a witness of the experimental atomic bomb explosion in New Mexico before the weapon was released on Japan:

Our vantage point was on a ridge overlooking a great bowl of desert, at the center of which, 20 miles away, was our gadget. It was mounted on a hundred-foot steel tower but it was night, and we couldn't see that. We knew where to look because of searchlights, which were shining on it and alternately on the clouds—the weather looked bad.

Dark glasses were distributed (welder's glasses). I looked at my flashlight through them and could hardly see it. Then everyone sat down to eat and wait. We had two radios—one like a police radio to listen to and talk into, a ground station, and one to listen to reports from a plane in the air, which was to fly over, take pictures, drop measuring instruments and see how it felt from the air. I ran the radio to the plane.

Around 5 a. m. I heard the radio say, "The shot will be at 5:30, it is now minus 30 minutes." Everyone set their watches and crowded around the radio. Then, "Minus 10 minutes." Then, "Minus 3 minutes." People scattered over the hill so they wouldn't be in each other's way. They took out their dark glasses. Some even put on sun-tan oil.

A bunch of crazy optimists, I thought. I had helped to figure out how powerful the bomb should be. I knew how many things had to go just right to get a really big blast and I wanted a full solid experience if it did go. So I was going to look at it directly—no dark glasses for me. I did get behind the windshield of the weapons carrier which had the radio on it, just so the ultra-violet light, if any, wouldn't hurt my eyes. I heard a voice of the man at my right: "It ought to be in 15 seconds." I got behind my glass, stared at the spot. Would it go? Would everything go right?"

I was blinded by a terrific silver white flash. I had to look away. Wherever I looked an enormous purple spotch appeared. It was just as bright when I closed my eyes. "That," said my scientific brain to my befuddled one, "is an after-image caused by looking at a bright light; it is not the bomb you are looking at." So I turned back to look at the bomb. The sky was lit up with a bright yellow light—the earth appeared white. The yellow gradually became darker, gradually turning to orange. In the sky I saw white clouds from above the gadget caused by the sudden expansion following the blast wave. The expansion cools the air and clouds form. We had expected this.

The orange got deeper, but where the gadget was it was still bright, a big orange flaming ball-like mass. This started to rise, leaving a column of smoke behind below looking much like the stem of a mushroom. The orange mass continued to rise, the orange to fade and flicker. A great ball of smoke and flame three miles across it was, like a great oil fire billowing and churning, now black smoke, now orange flame. Soon the orange died out, leaving only churning smoke, but this was enveloped in a wonderful purple glow. "Another after-image," I thought, but on closing my eyes it did disappear and appeared on opening them again. Others said they saw it, too, probably caused by ionized air produced in the great heat. Gradually this disappeared, the ball of smoke rising majestically, slowly upward, leaving a trail of dust and smoke behind it.

Then suddenly there was a sharp loud crack followed by resounding thunder. "What was that?" cried the man at my left, a War Department representative. "That is the thing," I yelled back. He had forgotten that sound takes so much longer than light to travel, and what we had seen so far was a silent picture, the sound track for which was one minute and 40 seconds late. I knew then the bomb was a success. Big as it appeared at 20 miles, I was still more impressed with the solid sound of the thunder echoing in the hills.

We jumped up and down, we screamed, we ran around slapping each other on the backs, shaking hands, congratulating each other, guessing at the energy released. It had worked as well as anyone could have dared to expect. Everything was perfect but the aim—the next one would be aimed for Japan, not New Mexico. We finally got into buses and started home. We asked one of the bus drivers on the way what his impression of the explosion was. "Well, I don't know—you see I never had an opportunity to see one of these things go off before."

Later pictures and observations showed that an area almost one mile in diameter was covered by a green glass-like glaze formed by melting the sand at the surface. The sand is brown, the glaze is bright green. It is a wonderful sight from the air to see the green area with the crater at the center, in the brown desert.—(From The Louisville Courier-Journal.)

SENATOR SOAPER

A frankly partisan speech by the G. O. P. national chairman marks the end of the Truman honeymoon in which no Indian or Republican asked for the country back.

One issue of a great picture weekly gives us MacArthur without the corncob and Churchill with no cigar—a new triumph of trick photography.

The unsigned communication, the bane of the lives of editors and others, takes a new form. At Weston (Ontario) an anonymous skunk is dropped in a letter box.

This Jap difficulty with the letter "L" makes for much droll confusion, as when the Nip cameraman says to the sawed-off notable "Look present."

John Marvin Rast

REALISM

And be not conformed to this world: but be ye transformed by the renewing of your mind, that ye may prove what is that good, and acceptable, and perfect, will of God.—Romans 12:2.

Realism is the cry of many current writers. One can hardly pick up a novel without seeing how painfully it is striven for. Yet much of it has the tragic emptiness of H. G. Wells' realistic young man about town: "By some trick of the imagination he saw life as an interminable Bond street, desolate, full of rubbish . . . . . temptations, and down it all he drove as the damned drive, wearily; inexplicably . . . And then suddenly he reached out his arms in the darkness and prayed aloud to the silence, 'O God! Give me back my visions! Give me back my visions!'"

Yea, Father, restore unto us all the freshness, the purity, the reality of our dreams—dreams that rise from fellowship with Thee and that press undaunted toward fulfillment.

Direct daily service to MEMPHIS! via EASTERN Air Lines

Call CAl. 3131

Fly the Great Silver Fleet

WESTBROOK PEGLER

For Short And Kimmel

NEW YORK.—The guilt in the Pearl Harbor disaster has not been placed yet, but the documents released last week, 130,000 words comparable to cross-talk and static on the radio, definitely prove that a brazen attempt was made to disgrace forever, and without trial, two innocent service commanders, Gen. Short and Adm. Kimmel. This was done by the so-called Roberts commission in its hurried report released Jan. 25, 1942, following a superficial, unjudical and unfair inquiry held in Honolulu.

This commission "found" that Short and Kimmel were guilty of "dereliction of duty" in spite of the fact that it held no trial, had no authority to conduct a trial, had refused Short and Kimmel an opportunity to introduce favorable witnesses or cross-examine unfavorable witnesses and had accepted its assignment from Franklin D. Roosevelt under restrictions which forbade inquiry into his own responsibility.

The inquiry was made under an executive order from Mr. Roosevelt which said the purpose was to provide a basis for sound conclusions whether derelictions of duty or errors of judgment on the part of Army or Navy personnel contributed to the tragedy and who were responsible.

Roosevelt, Secretary of State Hull, Secretary of War Stimson and Secretary of the Navy Frank Knox, were civilians and not "Army or Navy personnel." The commission was not asked to provide a basis for sound conclusions whether derelictions or errors on their part were responsible.

The chairman, Justice Roberts, was a civilian who stepped down momentarily from the supreme court to accept this assignment. The other members were two generals and two admirals, all beholden to Mr. Roosevelt as their commander in chief, and to the secretaries of their respective services.

Their report was long and ambiguous and salted with suggestions of failure in Washington. But the only persons whom it directly accused, and thus condemned to humiliation and active persecution for more than three years and might have condemned to historic disgrace, were Short and Kimmel. Of them it said it was "a dereliction of duty on the part of each not to consult respecting the meaning and intent of the warnings and appropriate measures required by the imminence of hostilities."

It was not stated that they failed altogether to confer. It was freely admitted that they did confer frequently regarding joint Army-Navy plans and procedures but failed to confer specifically about the "meaning" of messages from Washington in the last days before the attack. The "meaning" of those messages was that a Japanese attack might come momentarily but that they were forbidden to take any measures which would alarm the civilians, disclose their intent or cause publicity.

Moreover, Kimmel had received a misleading report indicating that the Japanese would not attack Hawaii and the Roberts commission said the messages served only to emphasize in their minds the danger from sabotage and a surprise submarine attack. These "meanings" remain the same today, as cited in the report, which admits that the final warning of an almost immediate break in relations with Japan was not received until the attack was over.

Among the causes of the disaster, the report mentions the Japanese disregard of international law in striking without a declaration of war. This was the traditional Japanese method, to be sure, but less than two weeks before, Sen. Claude Pepper, of Florida, a confidant of President Roosevelt, had been quoted in a dispatch from Boston as having said that this time the American nation would strike without a declaration. Bearing further on this point, Oswald Garrison Villard prepared an indictment recalling that in April, 1941, the advance guard of 80,000 American soldiers landed in Greenland to relieve British troops at war with Germany and that, in September, 1941, the American Coast Guard cutter, Northland, captured and destroyed a German weather station in Greenland. We were not then at war with Germany.

Thus, the Japanese might have felt that their own informal methods had been adopted by the United States in spite of which possibility the Roberts report tells us that Short and Kimmel were conjured to confine themselves to legal steps and take no action until Japan had committed an overt act.

Thus there runs through the confused record a definite thread of fact that the two commanders were hampered in their actions and subject to terrible penalties for exceeding their restrained instructions and finally were left to confer and guess at "meanings" which were not there.

President Truman, in a press conference, vindicated his late chief and blamed the American people for their indifference, which is another story and hardly a triable case. He admits that he himself had been ill-informed as recently as a year ago when he fell into the error of reiterating that Short and Kimmel failed to discuss their problems and responsibilities. Kimmel challenged him for falsehood in that and only the other day he confessed that he had been mistaken. He was not only mistaken but ruthless toward helpless men for a sordid political motive.

Now, in the same loyalty, he nominates in the Pearl Harbor case, the American people as a defendant in place of Mr. Roosevelt who had ample opportunity to face the issue during his life, who gloried in his title of commander-in-chief and who permitted Short and Kimmel to suffer historic injustice under circumstances that were better known to Mr. Roosevelt than to any other man. This is a bad trait in Mr. Truman, more expressive of the underworld code than of decency, and his greatest weakness.

WILLIE AND JOE — By Mauldin

"I never thought they'd get me fer that rifle I lost."

CHANNING COPE

Fall Air Causes Stir on Farm

Susie is pretty busy these days. The apple crop from the home orchard is heavy and she is trying to keep pace with the gathering of them. The Yates and Delicious varieties really produced this year. The scuppernongs are ripening; we gathered the first bucketful yesterday. The tomatoes are still maturing. All of these call for processing of one kind or another and that means work as well as careful supervision.

Then, too, the pets are acting up. Old Burns has an acute form of canker ear which keeps him scratching and thumping and darting from place to place in the hope of finding relief. The treatment for canker ear always stirs him up even more than the malady, at least for several minutes. This fact not only makes the Scottie harder to catch but is very distressing to Susie and others of us who are his friends. He looks at Susie as though she had betrayed his confidence in her.

The geese have taken to sleeping right outside the front porch and that makes for more activity and more trouble for all parties, especially the geese and Susie. Charlie, our bantam hen, is trying to wean her children and they don't want to be weaned and that makes her irritable and more demanding. She spends a great deal of her time on the back-porch steps fussing and complaining and blaming her condition on Susie.

The cats are rapidly working themselves into a state of war. And that means more trouble for Susie. They are both male and half grown and this combination can present difficulties. Each one seems to think that Susie takes up for the other party. Yesterday morning, for example, Dinty captured a young rat out in the hedge near the mail box. He carried it along to the house to show off to everybody. The rat was squealing loudly and that naturally attracted the attention of Davy, who promptly hurried over to appraise the situation. Dinty, of course, was delighted to have his rival show up at this moment and he proceeded to strut his very best strut.

He would drop the rat and let it scamper away and then just at the moment when the rat would almost reach a hiding place, Dinty would snatch him up again and strut some more. This exhibition went on for some moments and then suddenly there was a "swish" and a flurry of excitement and Davy and the rat were off in high gear with Dinty trailing behind and wailing bitterly.

From here on we must let Susie tell the story.

"Well, Dinty came running around the house and called me out on the pack porch and started telling me to come and look under the house. I went out and looked under the house and there was Davy with Dinty's rat. Davy was growling and Dinty was fussing, but Davy was eating the rat and I knew he didn't mean for Dinty to have any of that rat, so I said to Dinty, 'Well, you won't eat him anyway. You never do eat a rat. Why don't you let Davy have this rat 'cause he'll eat him and you won't eat him even if he gave him to you.' And this seemed to satisfy Dinty for he came on into the house and sat down. But Davy, he kept on growling."

I asked Susie what Davy was saying. According to Susie, Davy told Dinty: "If the Lord will keep the scent out of your nose, I'll sure keep the taste out of your mouth."

Yessir, Susie is pretty busy these days keeping up with one thing and another.

MAYBE THE HURRICANE SEASON CAUSES FLIGHT

(The McIntosh County News)

What we want to know is—what's the matter with Florida? That is, why are all the folks we see on the road these days leaving that state so much publicized as a land of sunshine and pleasant places?

Since the day gasoline was released from rationing and folks could once more drive up to any filling station and say "Fill 'er up" cars zip past us with amazing speed and regularity during our daily 26-mile stint on Route 17—and to date an overwhelming majority of these cars bear Florida license tags.

So what we want to know is, what's the matter with Florida, and incidentally why don't we plan some way of stopping more of these cars and getting their passengers to spend a few days in this part of Georgia? It goes without saying that if they stop with an idea of staying just a few days they're almost sure to stay longer, and return next year.

NAM

Program for Prosperity

The National Association of Manufacturers favors:

(1) Jobs for all who want to work at wages which will provide an ever-widening area of security for our workers; (2) An ever-increasing flow of goods and services to the public at more and more attractive prices; (3) A high and fairly distributed level of prosperity for all persons, all groups, and all sections of the nation.

There are now present all the economic factors necessary for reaching these goals in the postwar period without sacrificing any of the political and economic freedoms provided by our federal constitution.

We have: (a) the greatest productive organization in the history of our nation; (b) the greatest reservoir of new practical ways for increasing productive efficiency in the history of our nation; (c) the greatest skilled labor force in the history of the nation; (d) the greatest backlog of demand for goods and services in the history of our nation; (e) the greatest accumulation and the widest distribution of buying power in the hands of the public in the history of our nation.

Unless we follow unwarranted financial policies, or through taxation or otherwise prevent an adequate flow of private capital into productive job-making activities, or undermine the functioning of the economic system by the creation or perpetuation of special privileges, these facts make certain that at the end of the postwar transition period we shall have: (1) full employment at good wages; (2) fair and reasonable prices for better and more goods; (3) a general level of prosperity and security throughout the nation.

The great economic problem which faces the nation is to assure that such good times last, not for just a few years, but indefinitely and permanently into the future.

Many proposals today are being offered the American public which claim to provide this assurance. The distinguishing feature of most of these plans is the provision that government through some form of spending should attempt to offset the bad effects of unfavorable developments upon the volume of employment.

NAM does not believe that such proposals are adequate. They are too limited in vision and too short-sighted in their approach to meet the present need.

We are convinced, and feel certain that the American public is of the same opinion, that it is not sufficient merely to have a plan which at most is designed only to offset the unemployment consequences of unfavorable economic developments.

Therefore, we urgently request the American public to join with us in demanding a program, a positive and comprehensive program, which will assure that these unfavorable economic developments shall not occur.

We are insistent that the future security of the American people individually, and of this nation as a whole, rests, not upon a defensive program of permanent relief, but upon a positive program for permanent prosperity.

This is a problem which is within the capacity of the American public to solve. Aside from international catastrophes and great natural disasters, there are only three developments which can throw our economic system into a depression—only three possible developments which could bring the postwar prosperity to a halt and create widespread unemployment. These three developments are:

1. Mismanagement of the money and credit systems, and the federal debt, in ways which convert prosperity into an inflationary boom, thereby creating strains and stresses which must inevitably lead to a collapse of prices, production and employment.

2. Granting or perpetuating special privileges which hinder production or prevent the flow of goods and services to final consumers at reasonable prices, thereby creating a lack of balance between various groups or various sections of the country.

3. Prevention of an adequate flow of private capital into productive, job-making activities, thereby making it impossible to have that growth of capital resources which is necessary to provide increased production and jobs for our growing population.

If we can keep our economic system free of these three developments and do not suffer from an international catastrophe or great natural disaster, we can assure permanent prosperity in this nation in the postwar era.

Just like old times...Have a Coca-Cola

...meeting-up time at the neighborhood eatery

Neighborhood meeting place! That's where your G. I., home on furlough, can get back in touch with the local goings-on. That's where the words *Have a Coke* start new friendships and seal old ones. Ice-cold Coca-Cola is the center of attraction, inviting all comers to be refreshed and friendly.

BOTTLED UNDER AUTHORITY OF THE COCA-COLA COMPANY BY

THE ATLANTA COCA-COLA BOTTLING COMPANY

★ Hear Morton Downey WATL 11:15 A. M. ★

Coca-Cola — the global high-sign

You naturally hear Coca-Cola called by its friendly abbreviation "Coke". Both mean the quality product of The Coca-Cola Company.

© 1945 The C-C Co.

Collector, Ex-Officio Municipal Revenue Marshal's Sale

I will sell before the City Hall door, the corner of Washington and Mitchell Streets, on the first Tuesday in October, 1945, at 1 p. m., for City Taxes, Street Improvements, etc., the following described property. The house numbers in the below-listed property are correct, according to the city tax books, and are advertised, to-wit:

FI. FAS. NOS. 85-62-56-57-39-30-30—Also at the same time and place the following described property, to-wit: A certain City Lot in the City of Atlanta, Tax District No. 13-B, Land Lot 112, in the 14th District of Fulton County, Georgia, fronting 50 feet on the east side of JULIAN STREET between Fox street and Bankhead avenue and running back 120 feet more or less in an easterly direction, the same being vacant property in the City of Atlanta. Levied on as the property of CALHOUN AND McCLATCHEY to satisfy Fi. Fas. in favor of the City of Atlanta against said lot and against said Calhoun and McClatchey for City Taxes for the years 1938-39-40-41-42-43-44. Sold benefit City of Atlanta.

FI. FAS. NOS. 677-512—Also at the same time and place the following described property, to-wit: A certain City Lot in the City of Atlanta, Tax District No. 8-B, Land Lot 56, in the 14th District of Fulton County, Georgia, fronting 50 feet on the south side of GAMMON STREET between Kent and Lansing streets and running back 159 feet more or less in a southerly direction, the same being vacant property in the City of Atlanta adjoining Saxton. Levied on as the property of HATTIE M. HAYES to satisfy Fi. Fas. in favor of the City of Atlanta against said lot and against said Hattie M. Hayes for City Taxes for the years 1938-39. Sold benefit City of Atlanta.

FI. FAS. NOS. 59-72-51-52—Also at the same time and place the following described property, to-wit: A certain City Lot in the City of Atlanta, Tax District No. 13-B, Land Lot 113, in the 14th District of Fulton County, Georgia, fronting 50 feet on the west side of SAXON STREET between Jefferson and Moran streets and running back 100 feet more or less in a westerly direction, the same being vacant lot No. 54 in the City of Atlanta adjoining Jackson. Levied on as the property of MRS. LANADE JACKSON to satisfy Fi. Fas. in favor of the City of Atlanta against said lot and against said Mrs. Lanade Jackson for City Taxes for the year 1938-39-40-41-42. Sold benefit City of Atlanta.

FI. FAS. NOS. 384-382-365-321-253—Also at the same time and place the following described property, to-wit: A certain City Lot in the City of Atlanta, Tax District No. 11-B, Land Lot 138, in the 14th District of Fulton County, Georgia, fronting 60 feet on the west side of GASTON STREET between Bush Mountain and Bridges Streets and running back 190 feet more or less in a westerly direction, the same being vacant property in the City of Atlanta adjoining City of Atlanta. Levied on as the property of MRS. MINNIE JOHNSON to satisfy Fi. Fas. in favor of the City of Atlanta against said lot and against said Mrs. Minnie Johnson for City Taxes for the years 1938-39-40-41-42. Sold benefit City of Atlanta.

FI. FAS. NOS. 423-415-400-349-276-238-185—Also at the same time and place the following described property, to-wit: A certain City Lot in the City of Atlanta, Tax District No. 11-B, Land Lot 138, in the 14th District of Fulton County, Georgia, fronting 220 feet on the south side of BUSH MOUNTAIN STREET between Ransom and Gaston streets and running back 248 feet more or less in a southerly direction, the same being vacant property in the City of Atlanta adjoining Boone. Levied on as the property of VESSIE L. C. JOHNSON to satisfy Fi. Fas. in favor of the City of Atlanta against said lot and against said Vessie L. C. Johnson for City Taxes for the years 1938-39-40-41-42-43-44. Sold benefit City of Atlanta.

FI. FAS. NOS. 473-455-442-379-312-257-205—Also at the same time and place the following described property, to-wit: A certain City Lot in the City of Atlanta, Tax District No. 9-B, Land Lot 87, in the 14th District of Fulton County, Georgia, fronting 80 feet on the east side of WILSOR OR WELCH STREET between Mary and Cohen streets and running back 94 feet more or less in an easterly direction, the same being vacant lot No. 26 in the City of Atlanta adjoining Daniel. Levied on as the property of R. A. JOHNSTON to satisfy Fi. Fas. in favor of the City of Atlanta against said lot and against said R. A. Johnston for City Taxes for the years 1938-39-40-41-42-43-44. Sold benefit City of Atlanta.

FI. FAS. NOS. 695-660-608-549-421—Also at the same time and place the following described property, to-wit: A certain City Lot in the City of Atlanta, Tax District No. 13-A, Land Lot 114, in the 14th District of Fulton County, Georgia, fronting 42 feet on the east side of NORFOLK TO TRAMMELL STREET between Bay and North avenue and running back 120 feet more or less in an easterly direction, the same being vacant lot No. 14 in the City of Atlanta adjoining City of Atlanta. Levied on as the property of JONES AND EISENHART to satisfy Fi. Fas. in favor of the City of Atlanta against said lot and against said Jones and Eisenhart for City Taxes for the years 1938-39-40-41-42. Sold benefit City of Atlanta.

FI. FAS. NO. 421-414-400-325-258-250-163. Also at the same time and place the following described property, to-wit: A certain City Lot in the City of Atlanta, Tax District No. 13B, Land Lot 150, in the 17th District of Fulton County, Georgia, fronting 40 feet on the north side of EDGEHILL AVENUE, between Grove and Greston Streets, and running back 84 feet more or less in a northerly direction, the said lot known as vacant on said street according to street numbers, the same being vacant property in the City of Atlanta adjoining Ware. Levied on as the property of E. C. KANTZ to satisfy a Fi. Fa. in favor of the City of Atlanta against said lot and against said E. C. Kantz for City Taxes for the years 1938-39-40-41-42-43-44. Sold for benefit of City of Atlanta.

FI. FA. NO. 458-451-434-359-289-266-174. Also at the same time and place the following described property, to-wit: A certain City Lot in the City of Atlanta, Tax District No. 4, Land Lot 211, in the 15th District of DeKalb County, Georgia, fronting 50 feet on the south side of DELAWARE STREET, between Arizona Avenue and Connecticut Avenue, and running back 120 feet more or less in a southerly direction, the said lot known as vacant on said street according to street numbers, the same being vacant property in the City of Atlanta adjoining Rampey. Levied on as the property of H. KUNIANSKY, INC., to satisfy a Fi. Fa. in favor of the City of Atlanta against said lot and against said H. Kuniansky, Inc., for City Taxes for the years 1938-39-40-41-42-43-44. Sold for benefit City of Atlanta.

FI. FAS. NO. 48-38-25-35-22-17-14—Also at the same time and place the following described property, to-wit: A certain City Lot in the City of Atlanta, Tax District No. 2B, Land Lot 52, in the 17th District of Fulton County, Georgia, fronting 55 feet on the southwest corner of YORKSHIRE ROAD and A street, and running back 140 feet more or less in a southerly direction, the said lot known as vacant on said street according to street numbers, the same being vacant property in the City of Atlanta adjoining Henry. Levied on as the property of W. B. LAMB to satisfy a Fi. Fa. in favor of the City of Atlanta against said lot and against said W. B. Lamb for City Taxes for the years 1938-39-40-41-42-43-44. Sold for benefit City of Atlanta.

FI. FAS. NO. 127-109-102-111-77-62-44—Also at the same time and place the following described property, to-wit: A certain City Lot in the City of Atlanta, Tax District No. 7B, Land Lot 23, in the 14th District of Fulton County, Georgia, fronting 50 feet on the west side of WALKER to alley between Confederate Avenue and City Limits and running back 150 feet more or less in a westerly direction, the said lot known as vacant on said street according to street numbers, the same being vacant property in the city of Atlanta adjoining Gleason. Levied on as the property of MARY C. LANGSTON to satisfy a Fi. Fa. in favor of the City of Atlanta against said lot and against said Mary C. Langston for City Taxes for the years 1938-39-40-41-42-43-44. Sold for benefit City of Atlanta.

FI. FAS. NO. 638-566-567-551-464-380-243—Also at the same time and place the following described property, to-wit: A certain City Lot in the City of Atlanta, Tax District No. 14A, Land Lot 83, in the 14th District of Fulton County, Georgia, fronting 140 feet on the east side of ELECTRIC AVENUE, between Magnolia and Foundry Streets, and running back 96 feet more or less in a easterly direction, the said lot known as vacant on said street according to street numbers, the same being vacant property in the City of Atlanta adjoining Ellis. Levied on as the property of SUSIE L. LONG to satisfy a Fi. Fa. in favor of the City of Atlanta against said lot and against said Susie L. Long for City Taxes for the years 1938-39-40-41-42-43-44. Sold for benefit City of Atlanta.

FI. FAS. NO. 718-566-486-251—Also at the same time and place the following described property, to wit: A certain City Lot in the City of Atlanta, Tax District No. 11A, Land Lot 141, in the 14th District of Fulton County, Georgia, fronting 25 feet on the east side of CHICAMAUGA AVENUE, between Mitchell and Douglas Streets, and running back 150 feet more or less in a easterly direction, the said lot known as vacant on said street according to street numbers, the same being vacant property in the City of Atlanta adjoining DeRelf. Levied on as the property of ARTHUR LANE to satisfy a Fi. Fa. in favor of the City of Atlanta against said lot and against said Arthur Lane for City Taxes for the years 1938-39-42-44. Sold for benefit City of Atlanta.

FI. FAS. NO. 855-684-711-683-289—Also at the same time and place the following described property, to wit: A certain City Lot in the City of Atlanta, Tax District No. 7A, Land Lot 14, in the 14th District of Fulton County, Georgia, fronting 45 feet on the west side of WALTHALL STREET, between Seaboard Avenue and Boulevard Drive, and running back 203 6/10 feet more or less in a westerly direction, the said lot known as vacant on said street according to street numbers, the same being vacant Lot 5 property in the City of Atlanta adjoining Lynch. Levied on as the property of MRS. GERTRUDE E. LYNCH to satisfy a Fi. Fa. in favor of the City of Atlanta against said lot and against said Mrs. Gertrude E. Lynch for City Taxes for the years 1938-39-40-41-44. Sold for benefit City of Atlanta.

FI. FA. NO. 152—Also at the same time and place the following described property, to wit: A certain City Lot in the City of Atlanta, Tax District No. 16, Land Lot 204 in the 15th District of DeKalb County, Georgia, fronting 100 feet on the north side of MEMORIAL DRIVE between Carter avenue and Fourth avenue and running back 200 feet more or less in a northerly direction, the said lot known as vacant on said street according to street numbers, the same being vacant property in the City of Atlanta adjoining Alliston. Levied on as the property of MRS. SALLIE S. McDANIEL to satisfy a Fi Fa. in favor of the City of Atlanta against said lot and against said Mrs. Sallie S. McDaniel for City Taxes for the year 1938. Sold benefit City of Atlanta.

FI. FA. NO. 80—Also at the same time and place the following described property, to wit: A certain City Lot in the City of Atlanta, Tax District No. 13, Land Lot 114, in the 14th District of Fulton County, Georgia, fronting 47 feet on the northwest corner of SIMPSON STREET AND NORFOLK STREET and running back 145 5/10 feet more or less in a northerly direction, the said lot known as vacant on said street according to street numbers, the same being vacant property in the City of Atlanta adjoining McCord. Levied on as the property of JOHN H. McCORD to satisfy a Fi. Fa. in favor of the City of Atlanta against said lot and against said John H. McCord for City Taxes for the year 1938. Sold benefit City of Atlanta.

FI. FAS. NOS. 122, 139, 132, 143, 110, 90, 65—Also at the same time and place the following described property, to wit: A certain City lot in the City of Atlanta, Tax District No. 8B, Land Lot 54, in the 14th District of Fulton County, Georgia, fronting 50 feet on the east side of CONNALLY STREET, between Little and Love Streets and running back 145 feet more or less in an easterly direction, the said lot known as vacant on said street according to street numbers, the same being vacant property in the City of Atlanta adjoining Prince. Levied on as the property of L. W. McCREARY to satisfy a Fi. Fa. in favor of the City of Atlanta against said lot and said L. W. McCreary for City Taxes for the year 1938, 1939, 1940, 1941, 1942, 1943, 1944. Sold benefit City of Atlanta.

FI. FAS. NOS. 139, 158, 100—Also at the same time and place the following described property, to wit: A certain City Lot in the City of Atlanta, Tax District No. 11B, Land Lot 138, in the 14th District of Fulton County, Georgia, fronting 60 feet on the west side of VIOLET STREET between Bridges and Bush Mountain Streets and running back 145 feet more or less in a westerly direction, the said lot known as vacant on said street according to street numbers, the same being vacant property in the City of Atlanta adjoining Randolph. Levied on as the property of ARTHUR and M. E. McDANIEL to satisfy a Fi. Fa. in favor of the City of Atlanta against said Arthur and M. E. Daniel for City Taxes for the years 1938, 1939, 1943. Sold benefit City of Atlanta.

FI. FA. NO. 146—Also at the same time and place the following described property, to wit: A certain City Lot in the City of Atlanta, Tax District No. 2-A, Land Lot 19, in the 14th District of Fulton County, Georgia, fronting 20 feet in rear 791-829 ASHLAND AVENUE, between Dixie Avenue and Ashland Avenue and running back 400 feet more or less, the said lot known as vacant on said street according to street numbers, the same being vacant property in the City of Atlanta adjoining White. Levied on as the property of G. G. McDANIEL to satisfy a Fi. Fa. in favor of the City of Atlanta against said lot and against said G. G. McDaniel for City Taxes for the year 1938. Sold for benefit of Atlanta.

FI. FAS. NOS. 207-225-212-161-148-100—Also at the same time and place the following described property, to wit: A certain City Lot in the City of Atlanta, Tax District No. 14-B, Land Lot 81, in the 14th District of Fulton County, Georgia, fronting 38 feet on the northeast side of SIXTH STREET, between McMillan and Curran Streets and running back 84 feet more or less in a northerly direction, said lot known as vacant on said street according to street numbers, the same being vacant property in the City of Atlanta adjoining Cooledge. Levied on as the property of MRS. L. J. McELRAY to satisfy a Fi. Fa. in favor of the City of Atlanta against said lot and against said Mrs. L. J. McElray for City Taxes for the years 1938-39-40-42-43-44. Sold for benefit City of Atlanta.

FI FAS. NOS. 253-269-261-278-209-188-123—Also at the same time and place the following described property, to wit: A certain City Lot in the City of Atlanta, Tax District No. 11-B, Land Lot 137, in the 14th District of Fulton County, Georgia, fronting 50 feet on the west side of EPWORTH STREET between Avon Avenue and Campbellton Road and running back 191 feet more or less in a westerly direction, the said lot known as vacant on said street according to street numbers, the same being vacant property in the City of Atlanta adjoining Cohen. Levied on as the property of HUBERT McGINNIS to satisfy a Fi. Fa. in favor of the City of Atlanta against said lot and against said Hubert McGinnis for City Taxes for the years 1938-39-40-41-42-43-44. Sold for benefit City of Atlanta.

FI. FAS. NOS. 260-279-266-291-215-193-126—Also at the same time and place the following described property, to wit: A certain City Lot in the City of Atlanta, Tax District No. 11-A, Land Lot 148, in the 14th District of Fulton County, Georgia, fronting 50 feet on the west side of MATHEWSON STREET between Hunter and Mozley streets and running back 200 feet more or less in a westerly direction, the same being vacant property in the City of Atlanta adjoining Brandenburg. Levied on as the property of MRS. DAISY M. McGRATH to satisfy a Fi. Fa. in favor of the City of Atlanta against said lot and against said Mrs. Daisy M. McGrath for City Taxes for the years 1938-39-40-41-42-43-44. Sold for benefit City of Atlanta.

FI. FA. NOS. 416-394-416-431-335-292-200—Also at the same time and place the following described property, to wit: A certain City Lot in the City of Atlanta, Tax District No. 9-C Land Lot 73, in the 14th District of Fulton County, Georgia, fronting 28 7-10 feet on the north side of LINCOLN STREET, between Fortress Avenue and West Avenue, and running back 98 6-10 feet more or less in a Northerly direction, the said lot known as vacant on said street according to street numbers, the same being vacant property in the City of Atlanta adjoining Wood. Levied on as the property of McRAE AND McNEAL to satisfy a Fi. Fa. in favor of the City of Atlanta against said lot and against said McRae and McNeal for City Taxes for the 1938-39-40-41-42-43-44. Sold for benefit City of Atlanta.

FI. FA. NOS. 65-87-80-96-74-50-40—Also at the same time and place the following described property, to wit: A certain City' Lot in the City of Atlanta, Tax District No. 3-A, Land Lot 210, in the 14th District of DeKalb County, Georgia, fronting 37 feet on the north side of MARONA STREET, between Wesley and Branch Streets and running back 80 feet more or less in a northerly direction, the said lot known as vacant on said street according to street numbers, the same being vacant property in the City of Atlanta adjoining Ford. Levied on as the property of J. W. McCALLUM to satisfy a Fi. Fa. in favor of the City of Atlanta against said lot and against said J. W. McCallum for City Taxes for the year 1938-39-40.41-42-43-44. Sold for benefit City of Atlanta.

FI. FA. NOS. 204-162-160-174—Also at the same time and place the following described property, to wit: A certain City Lot in the City of Atlanta, Tax District No. 6-A, Land Lot 208 in the 15th District of DeKalb County, Georgia, fronting 50 feet on the northwest corner of MONTGOMERY STREET, and 20 feet alley and running back 150 feet more or less in a northerly direction, the said lot known as vacant on said street according to street numbers, the same being vacant property in the City of Atlanta adjoining Bryan. Levied on as the property of ROBERT M. MANSFIELD to satisfy a Fi. Fa. in favor of the City of Atlanta against said lot and against said Robert M. Mansfield for City Taxes for the year 1938-39-40-41. Sold for benefit City of Atlanta.

FI. FA. NOS. 332-278-262-283-233-174-109—Also at the same time and place the following described property, to wit: A certain City Lot in the City of Atlanta, Tax District 3-A, Land Lot 207, in the 15th District of DeKalb County, Georgia, fronting 50 feet on the north side of ACTON STREET, between Bird and Woodline Streets and running back 110 feet more or less in a northerly direction, the said lot known as vacant on said street according to street numbers, the same being vacant property in the City of Atlanta adjoining Chancey. Levied on as the property of R. V. MARTIN to satisfy a Fi. Fa. in favor of the City of Atlanta against said lot and against said R. V. Martin for City Taxes for the year 1938-39-40-41-42-43-44. Sold for benefit City of Atlanta.

FI. FAS. NOS. 665-509-536-468-342-235—Also at the same time and place the following described property, to wit: A certain City Lot in the City of Atlanta, Tax District No. 2-B, Land Lot 2, in the 17th District of Fulton County, Georgia, fronting 175 feet on triangle on NORTH AND SOUTH UNIVERSITY DRIVE between limits and Highland Avenue and running back 224x70 feet more or less, the said lot known as vacant on said street according to street numbers, the same being vacant property in the City of Atlanta adjoining King Lumber Co. Levied on as the property of METROPOLITAN LAND CO. to satisfy a Fi. Fa. in favor of the City of Atlanta against said lot and against said Metropolitan Land Co., for City Taxes for the years 1938-39-40-41-42-43-44. Sold for benefit City of Atlanta.

FI. FAS. NOS. 759-608-588-615-403-270—Also at the same time and place the following described property, to wit: A certain City Lot in the City of Atlanta, Tax District No. 9C, Land Lot 87 in the 14th District of Fulton Couny, Georgia, fronting 50 feet on the east side of IRA STREET between Ray and University Avenue and running back 100 feet more or less in an easterly direction, the said lot known as vacant on said street according to street numbers, the same being vacant property in the City of Atlanta. Levied on as the property of MAURICE MILLER to satisfy a Fi. Fa. in favor of the City of Atlanta against said lot and against said Maurice Miller for City Taxes for the years 1938-39-40-41-42-43-44. Sold for benefit City of Atlanta.

FI. FAS. NOS. 809-639-629-647-590-435-295—Also at the same time and place the following described property, to wit: A certain City Lot in the City of Atlanta, Tax District No. 14-B, Land Lot 82 in the 14th District of Fulton County, Georgia, fronting 44 feet on the west side of EMMETT STREET between North Avenue and Kennedy Street and running back 100 feet more or less in a westerly direction, the said lot known as vacant on said street according to street numbers, the same being vacant property in the City of Atlanta. Levied on as the property of MRS. L. P. MIMS to satisfy a Fi. Fa. in favor of the City of Atlanta against said lot and against said Mrs. L. P. Mims for City Taxes for the year 1938-39-40-41-42-43-44. Sold for Benefit City of Atlanta.

FI. FAS. NOS. 1064-824-870-839-742-582—Also at the same time and place the following described property, to wit: A certain City Lot in the City of Atlanta, Tax District No. 13-A, Land Lot 111 in the 14th District of Fulton County, Georgia, fronting 35 feet on the west side of CHESTNUT STREET between Proctor and Simpson Streets and running 168 feet more or less in a westerly direction, the said lot known as vacant on said street according to street numbers, the same being vacant property in the City of Atlanta adjoining Smith. Levied on as the property of LINDSEY MOORE to satisfy a Fi. Fa. in favor of the City of Atlanta against said lot and against said Lindsey Moore for City Taxes for the years 1938-39-40-41-42-43-44. Sold for benefit City of Atlanta.

FI. FA. NO. 765—Also at the same time and place the following described property, to-wit: A certain City Lot in the City of Atlanta, Tax District No. 2-B, Land Lot 16 in the 14th District of Fulton County, Georgia, fronting 74 8-10 feet on the east side of HIGHLAND AVENUE between Briarcliff Road and Rosedale Road and running back 250x220 feet more or less in an easterly direction, the house on said lot known as No. 893 on said street according to street numbers, the same being improved property in the City of Atlanta adjoining Prudential Insurance Co. Levied on as the property of T. J. AND D. A. CHESHIRE to satisfy a Fi. Fa. in favor of the City of Atlanta against said lot and against said T. J. and D. A. Cheshire for City Taxes for the year 1938. Sold for benefit S. A. Fraser.

FI. FAS. NOS. 1136-895-931-889-791-615-440—Also at the same time and place the following described property, to wit: A certain City Lot in the City of Atlanta, Tax District No. 11B, Land Lot 137, in the 14th District of Fulton County, Georgia, fronting 50 feet on the west side of LORENZO DRIVE, between Avon Avenue and City Limits and running back 200 feet more or less in a westerly direction, the said lot known as vacant on said street according to street numbers, the same being vacant Lot 12, property in the City of Atlanta adjoining Reeder. Levied on as the property of F. M. MORGAN to satisfy a Fi. Fa. in favor of the City of Atlanta against said lot and against said F. M. Morgan for city taxes for the years 1938-39-40-41-42-43-44. Sold for benefit City of Atlanta.

FI. FA. NO. 1334—Also at the same time and place the following described property, to wit: A certain City Lot in the City of Atlanta, Tax District No. 9-B, Land Lot 75, in the 14th District of Fulton County, Georgia, fronting 50 feet on the northeast corner of FORMWALT STREET and Tennessee Avenue and running back 59 feet more or less in a northerly direction, the house on said lot known as number 758, on said street according to street numbers, the same being improved property in the City of Atlanta adjoining Whitemore. Levied on as the property of J. A. H. MURPHREE, Extr., to satisfy a Fi. Fa. in favor of the City of Atlanta against said lot and against said J. A. H. Murphree, Extr., for city taxes for the year 1938. Sold for benefit City of Atlanta.

FI. FAS. NOS. 37-33-17-31-23-23-20—Also at the same time and place the following described property, to wit: A certain City Lot in the City of Atlanta, Tax District No. 5, Land Lot 206, in the 15th District of DeKalb County, Georgia, fronting 50 feet on the north side of DIXIE AVENUE between Clay and Cleveland Streets and running back 150 feet more or less in a northerly direction, the said lot known as vacant on said street according to street numbers, the same being vacant property in the City of Atlanta adjoining Parker. Levied on as the property of A. NASH to satisfy a Fi Fa. in favor of the City of Atlanta against said lot and against said A. Nash for city taxes for the years 1938-39-40-41-42-43-44. Sold for benefit City of Atlanta.

FI. FAS. NOS. 201-147-178-176-119-150-93—Also at the same time and place the following described property, to wit: A certain City Lot in the City of Atlanta, Tax District No. 16, Land Lot 182, in the 14th District DeKalb County, Georgia, fronting 30 feet on the south side of DAVIS STREET, between Ashburton and Hooper Streets and running back 100 feet more or less in a southerly direction, the said lot known as vacant on said street according to street numbers, the same being vacant property in the City of Atlanta adjoining Hill. Levied on as the property of MRS. EUGENIA NOLEN to satisfy a Fi. Fa. in favor of the City of Atlanta against said lot and against said Mrs. Eugenia Nolen for city taxes for the years 1938-39-40-41-42-43-44. Sold for benefit City of Atlanta.

FI. FA. NO. 218—Also at the same time and place the following described property, to wit: A certain City Lot in the City of Atlanta, Tax District No. 8-A, Land Lot 52 in the 14th District of Fulton County, Georgia, fronting 50 feet on the northwest corner of GILMER STREET and MOORE STREET and running back 120x134 feet more or less in a northerly direction, the said lot known as 144 on said street according to street numbers, the same being improved property in the City of Atlanta adjoining Newman. Levied on as the property of MRS. J. M. NORRIS to satisfy a Fi. Fa. in favor of the City of Atlanta against said lot and against said Mrs. J. M. Norris for City Taxes for the year 1938. Sold benefit City of Atlanta.

FI. FAS. NO. 153-143-147—Also at the same time and place the following described property, to wit: A certain City Lot in the City of Atlanta, Tax District No. 7-B. Land Lot 22 in the 14th District of Fulton County, Georgia, fronting 50 feet on the south side of DELMAR AVENUE between Confederate Avenue and Belt Line Railroad and running back 100 feet more or less in a southerly direction, the said lot known as vacant on said street according to street numbers, the same being vacant property in the City of Atlanta adjoining. Levied on as the property of HEIRS of DR. WM. OWENS ESTATE to satisfy a Fi. Fa. in favor of the City of Atlanta against said lot and against said Heirs of Dr. Wm. Owens Est. for City Taxes for the years 1938, 1939, 1941. Sold benefit City of Atlanta.

FI. FAS. NO. 269-208-255-242-174-207-138—Also at the same time and place the following property, to wit: A certain City Lot in the City of Atlanta, Tax District No. 9-A. Land Lot 84 in the 14th District of Fulton County, Georgia, fronting 50 feet on the south side of ALPINE PLACE between Maher and Oliver streets and running back 100 feet more or less in a southerly direction, the said lot known as vacant on said street according to street numbers, the same being vacant property in the City of Atlanta adjoining White. Levied on as the property of NURSERY HOME FOR COLORED CHILDREN to satisfy a Fi. Fa. in favor of the City of Atlanta against said lot and against said Nursery Home for Colored Children for City Taxes for the years 1938-1939-1940-1941-1942-1943 - 1944. Sold benefit City of Atlanta.

FI. FAS. NO. 5-4-5—Also at the same time and place the following described property, to wit: A certain City Lot in the City of Atlanta, Tax District No. 13-B. Land Lot 189 in the 17th District of Fulton County, Georgia, fronting 53 feet on the southeast corner of LONGLEY AVENUE and Baylor street and running back 140 feet more or less in a southerly direction, the said lot known as vacant on said street according to street numbers, the same being vacant property in the City of Atlanta adjoining Hearst. Levied on as the property of THOS. W. OASTLER to satisfy a Fi. Fa. in favor of the City of Atlanta against said lot and against said Thos. W. Oastler for City Taxes for the years 1938-1939-1940. Sold benefit City of Atlanta.

FI. FAS. NOS. 143-133-123-155-102-116-104—Also at the same time and place the following described property, to wit: A certain City Lot in the City of Atlanta, Tax District No. 16, Land Lot 182, in the 15th District of DeKalb County, Georgia, fronting 50 feet on the south side of SALMON STREET, between Ashburton and Hooper Streets and running back 150 feet more or less in a southerly direction, the said lot known as vacant on said street according to street numbers, the same being vacant property in the City of Atlanta adjoining Parr. Levied on as the property of MRS. M. B. OWEN to satisfy a Fi. Fa. in favor of the City of Atlanta against said lot and against said Mrs. M. B. Owen for city taxes for the years 1938-39-40-41-42-43-44. Sold for benefit City of Atlanta.

FI. FAS. NOS. 158-146-134-151-116-113-102—Also at the same time and place the following described property, to wit: A certain City Lot in the City of Atlanta, Tax District No. 11B, Land Lot 138, in the 14th District of Fulton County, Georgia, fronting 50 feet on the east side of GASTON STREET, between Bridges and Bush Mountain Streets and running back 100 feet more or less in an easterly direction, the said lot known as vacant on said street according to street numbers, the same being vacant property in the City of Atlanta adjoining Smith. Levied on as the property of AMANDA OWENS to satisfy a Fi. Fa. in favor of the City of Atlanta against said lot and against said Amanda Owens for city taxes for the years 1938-39-40-41-42-43-44. Sold for benefit City of Atlanta.

FI. FA. NO. 275—Also at the same time and place the following described property, to wit: A certain City Lot in the City of Atlanta, Tax District No. 14C, Land Lot 107, in the 14th District of Fulton County, Georgia, fronting 50 feet on the north side of 10TH STREET, between Williams and Ridge Streets and running back 200 feet more or less in a northerly direction, the house on said lot known as number 207 on said street according to street numbers, the same being improved property in the City of Atlanta adjoining Davis. Levied on as the property of WALTER C. PATILLO to satisfy a Fi. Fa. in favor of the City of Atlanta against said lot and against said Walter C. Patillo for city taxes for the year 1938. Sold for benefit City of Atlanta.

FI. FAS. NOS. 370-305-267-129—Also at the same time and place the following described property, to wit: A certain City Lot in the City of Atlanta, Tax District No. 13-A, Land Lot 110, in the 14th District of Fulton County, Georgia, fronting 86 feet on the south side of ALLEY STREET, between Chestnut and Griffin Streets and running back 150 feet more or less in a southerly direction, the said lot known as vacant on said street according to street numbers, the same being vacant property in the City of Atlanta adjoining Coyne. Levied on as the property of GEORGIA PEEK to satisfy a Fi. Fa. in favor of the City of Atlanta against said lot and against said Georgia Peek for city taxes for the years 1938-40-41-44. Sold for benefit City of Atlanta.

FI. FA. NOS. 394-296-333-284-209-198-137—Also at the same time and place the following described property, to wit: A certain City Lot in the City of Atlanta, Tax District No. 2A. Land Lot 15 in the 14th District of Fulton County, Georgia, fronting 80 feet on the east side of ALLEY and ALLEY STREETS between Washita and Carmel Streets and running back 160 feet more or less in an easternly direction, the same being vacant property in the City of Atlanta adjoining Barnes. Levied on as the property of R. L. PENDLETON and J. W. DAILEY Jr. to satisfy Fi. Fas. in favor of the City of Atlanta against said lot and against said R. L. Pendleton and J. W. Dailey Jr. for city taxes for the years 1938-39-40-41-42-43-44. Sold for benefit of City of Atlanta.

FI. FA. NOS. 440-333-382-327-236-219-158—Also at the same time and place the following described property, to wit: A certain City Lot in the City of Atlanta, Tax District No. 9C. Land Lot 73 in the 14th District of Fulton County, Georgia, fronting 25 feet on the north side of LINCOLN STREET between Fortress avenue and West avenue and running back 93 9-10 feet more or less in a northerly direction, the same being vacant property in the City of Atlanta adjoining Stevens. Levied on as the property of A. L. PERKINS to satisfy Fi. Fas. in favor of the City of Atlanta against said lot and against said A. L. Perkins for City Taxes for the years 1938-39-40-41-42-43-44. Sold benefit City of Atlanta.

FI. FAS. NOS. 631-493-950—Also at the same time and place the following described property, to-wit: A certain City Lot in the City of Atlanta, Tax District No. 13-A, Land Lot 114, in the 14th District of Fulton County, Georgia, fronting 42 feet on the west side of CAIRO STREET between North avenue and Poland street and running back 120 feet more or less in a westerly direction, the same being vacant property in the City of Atlanta adjoining City of Atlanta. Levied on as the property of G. T. AND L. M. PIERCE to satisfy Fi. Fas. in favor of the City of Atlanta against said lot and against said G. T. and L. M. Pierce for City Taxes for the year 1938-39-40. Sold benefit City of Atlanta.

FI. FA. NO. 818—Also at the same time and place the following described property, to-wit: A certain City Lot in the City of Atlanta, Tax District No. 6-A, Land Lot 208, in the 15th District of DeKalb County, Georgia, fronting 57 5-10 feet on the north side of VAUGHN STREET between Montgomery street and Whitefoord avenue and running back 355 feet more or less in a northerly direction, the house on said lot known as number 1438 on said street according to street numbers, the same being improved property in the City of Atlanta adjoining Aycock. Levied on as the property of MRS. M. R. POPE to satisfy a Fi. Fa. in favor of the City of Atlanta against said lot and against said Mrs. M. R. Pope for City Taxes for the year 1938. Sold benefit City of Atlanta.

FI. FAS. NOS. 911, 679, 784, 694, 508, 449, 384—Also at the same time and place the following described property, to wit: A certain City Lot in the City of Atlanta, Tax District No. 10A, Land Lot 117, in the 14th District of Fulton County, Georgia, fronting 168 feet on the south side of BALDWIN STREET, between Lawton and Abbott Streets and running back 168 feet more or less in a southerly direction, the said lot known as vacant on said street according to numbers, the same being vacant property in the City of Atlanta adjoining Sims. Levied on as the property of GEORGE B. POWELL to satisfy a Fi. Fa. in favor of the City of Atlnta against said lot and against said George B. Powell for City Taxes for the years 1938, 1939, 1940, 1941, 1942, 1943, 1944. Sold benefit City of Atlanta.

FI. FAS NOS. 1028, 746, 859, 758, 565, 494, 430—Also at the same time and place the following described property, to wit: A certain City Lot in the City of Atlanta, Tax District No. 3A, Land Lot 210, in the 15th District of DeKalb County, Georgia, fronting 40 feet on the south side of MACKLANE STREET between Hutchison Street and Mayson Avenue and running back 122 feet more or less in a southerly direction, the said lot known as vacant on said street according to street numbers, the same being vacant lot 9 property in the City of Atlanta adjoining Pritchett. Levied on as the property of CORA PRITCHETT to satisfy a Fi. Fa. in favor of the City of Atlanta against said lot and against said Cora Pritchett for City Taxes for the years 1938, 1939, 1940, 1941, 1942, 1943, 1944. Sold benefit City of Atlanta.

FI. FA. NO. 426—Also at the same time and place the following described property, to wit: A certain City Lot in the City of Atlanta, Tax District No. 16, Land Lot 204, in the 15th District of DeKalb County, Georgia, fronting 164 feet on the west side of Third Avenue between Boulevard Drive and Cottage Grove Avenue and running back 159 feet more or less in a westerly direction, the said lot known as vacant on said street according to street numbers, the same being vacant property in the City of Atlanta adjoining Richards. Levied on as the property of H. O. RICHARDS to satisfy a Fi. Fa. in favor of the City of Atlanta against said lot and against said H. O. Richards for City Taxes for the year 1938. Sold benefit City of Atlanta.

FI. FA. NO. 955—Also at the same time and place the following described property, to wit: A certain City Lot in the City of Atlanta, Tax District No. 11B, Land Lot 137, in the 14th District of Fulton County, Georgia, fronting 50 feet on the north side of INGRAM STREET between Ryan and Olive Streets and running back 88x75 fete more or less in a northerly direction, the said lot known as vacant on said street according to street numbers, the same being vacant property in the City of Atlanta adjoining Bowers. Levied on as the property of E. P. RYAN to satisfy a Fi. Fa. in favor of the City of Atlanta against said lot and against said E. P. Ryan for City Taxes for the year 1938. Sold benefit City of Atlanta.

FI. FA. NO. 107—Also at the same time and place the following described property, to wit: A certain City Lot in the City of Atlanta Tax District No. 7-A. Land Lot 13, in the 14th District of Fulton County, Georgia, fronting 52 feet on the north side of REAR 61-67 WEATHERBY STREET, between Wood and Weartherby Streets and running back 55 feet more or less in a northerly direction, the house on said lot known as improved property in the City of Atlanta adjoining Burns. Levied on as the property of MRS. LENA RANSOM to satisfy a Fi. Fa. in favor of the City of Atlanta against said lot and against Mrs. Lena Ransom for City Taxes for the year 1938. Sold for benefit City of Atlanta.

FI. FA. NO. 343—Also at the same time and place the following described property, to wit: A certain City Lot in the City of Atlanta, Tax District No. 3-A, Land Lot 210, in the 15th District of DeKalb County, Georgia, fronting 42 feet on the south east corner side of WESLEY AVENUE AND FERTILIZER CO., and running back 80 feet more or less in a southerly direction, the house on said lot known as number 215 on said street according to street numbers, the same being improved property in the City of Atlanta adjoining Reynolds. Levied on as the property of MRS. FANNIE H. REYNOLDS to satisfy a Fi. Fa. in favor of the City of Atlanta against said lot and against said Mrs. Fannie H. Reynolds for City Taxes for the year 1938. Sold for benefit City of Atlanta.

FI. FA. NOS. 140-145-147-135—Also at the same time and place the following described property, to wit: A certain City Lot in the City of Atlanta, Tax District No. 7-B, Land Lot 10, in the 14th District of Fulton County, Georgia, fronting 60 feet on the east side of WOODLAND AVENUE, between Vickers and Shelby Streets and running back 250 feet more or less in an easterly direction, said lot known as vacant on said street according to street numbers, the same being vacant property in the City of Atlanta adjoining Stowers. Levied on as the property of SCHIFF AND KAHN to satisfy a Fi. Fa. in favor of the City of Atlanta against said lot and against said Schiff and Kahn for City Taxes for the year 1938-39-40-41. Sold benefit City of Atlanta.

FI. FA. NO. 924—Also at the same time and place the following described property, to wit: A certain City Lot in the City of Atlanta, Tax District No. 13.A, Land Lot 111, in the 14th District of Fulton County, Georgia, fronting 40 feet on the west side of PAYNES AVENUE between Pelham and North Avenue and running back 127 feet more or less in a westerly direction, the house on said lot known as number 592 on said street according to street numbers, the same being improved property in the City of Atlanta adjoining City of Atlanta. Levied on as the property of JOHNNIE P. SMITH, GDN., to satisfy a Fi. Fa. in favor of the City of Atlanta against said lot and against said Johnnie P. Smith, gdn. for Ruby Smith for City Taxes for the year 1938. Sold for benefit City of Atlanta.

FI. FAS. NOS. 1810-1685-1567-1480-1170-1052-789—Also at the same time and place the following described property, to-wit: A certain City Lot in the City of Atlanta, Tax District No. 9-C, Land Lot 87, in the 14th District of Fulton County, Georgia, fronting 50 feet on the west side of IRA STREET between University avenue and Roy street and running back 100 feet more or less in a westerly direction, the same being vacant property in the City of Atlanta adjoining Caldwell. Levied on as the property of S. K. SUTTON to satisfy Fi. Fas in favor of the City of Atlanta against said lot and against said S. K. Sutton for City Taxes for the years 1938-39-40-41-42-43-44. Sold benefit City of Atlanta.

FI. FAS. NOS. 323-321-295-290-243-167-114—Also at the same time and place the following described property, to-wit: A certain City Lot in the City of Atlanta, Tax District No. 5, Land Lot 205, in the 15th District of DeKalb County, Georgia, fronting 53 feet on the northeast corner of MEMORIAL DRIVE AND EAST LAKE DRIVE and running back 150 feet more or less in a northerly direction, the same being vacant property in the City of Atlanta adjoining Lake. Levied on as the property of MRS. L. J. SEWELL to satisfy Fi. Fas. in favor of the City of Atlanta against said lot and against said Mrs. L. J. Sewell for City Taxes for the years 1938-39-40-41-42-43-44. Sold benefit City of Atlanta.

FI. FAS. NOS. 373-368-339-322-275-186-128—Also at the same time and place the following described property, to-wit: A certain City Lot in the City of Atlanta, Tax District No. 9-B, Land Lot 86, in the 14th District of Fulton County, Georgia, fronting 25 feet on the west side of GARIBALDI STREET between Gardner and end of street and running back 95 feet more or less in a westerly direction, the same being vacant property in the City of Atlanta adjoining Thompson. Levied on as the property of J. F. SHARRETT to satisfy Fi. Fas. in favor of the City of Atlanta against said lot and against said J. F. Sharrett for City Taxes for the years 1938-39-40-41-42-43-44. Sold benefit City of Atlanta.

FI. FA. NO. 668—Also at the same time and place the following described property, to-wit: A certain City Lot in the City of Atlanta, Tax District No. 9-B, Land Lot 86, in the 14th District of Fulton County, Georgia, fronting 33 feet on the east side of HUBBARD STREET between Hope and Rockwell Streets and running back 108 feet more or less in an easterly direction, the house of said lot known as number 862 on said street according to street numbers, the same being improved property in the City of Atlanta adjoining Lyon. Levied on as the property of LULA B. SIMS, ADMX., to satisfy a Fi. Fa. in favor of the City of Atlanta against said lot and against said Lula B. Sims, Admx. G. W. Woodson Estate, for City Taxes for the year 1938. Sold benefit City of Atlanta.

FI. FAS. NOS. 802-772-735-652-545-435-321—Also at the time and place the following described property, to wit: A certain City Lot in the City of Atlanta, Tax District No. 9-C, Land Lot 73 in the 14th District of Fulton County, Georgia, fronting 28 feet on the north side of COLLEGE STREET between Fortress Avenue and West Avenue and running back 100 feet more or less in a northerly direction, the same being vacant property in the City of Atlanta adjoining Rush. Levied on as the property of CURLEY SMITH to satisfy a Fi. Fa. in favor of the City of Atlanta against said lot and against said Curley Smith for City Taxes for the years 1938-39-40-41-42-43-44. Sold for Benefit City of Atlanta.

FI. FAS. NOS. 873-849-799-723-581-469—Also at the same time and place the following described property, to wit: A certain City Lot in the City of Atlanta, Tax District No. 2-B, Land Lot 2 in the 17th District of Fulton County, Georgia, fronting 62 1-10 feet on the north side of CUMBERLAND ROAD and running back 127 5-10 feet more or less in a northerly direction, the same being vacant property in the City of Atlanta adjoining Smith. Levied on as the property of HAMPTON SMITH to satisfy a Fi. Fa. in favor of the City of Atlanta against said lot and against said Hampton Smith for City Taxes for the years 1938-39-40-41-42-43-44. Sold for benefit City of Atlanta.

FI. FAS. NOS. 8-74-850-800-725-584-471-350—Also at the same time and place the following described property, to wit: A certain City Lot in the City of Atlanta, Tax District No. 16, Land Lot 182 in the 15th District of DeKalb County, Georgia, fronting 50 feet on the south side of SALMON STREET between Ashburton and Harper Streets and running back 150 feet more or less in a southerly direction, City of Atlanta adjoining City of Atlanta. Levied on as the property of H. W. SMITH to satisfy a Fi. Fa. in favor of the City of Atlanta against said lot and against said H. W. Smith for City Taxes for the years 1938-39-40-41-42-43-44. Sold for benefit City of Atlanta.

FI. FAS. NOS. 927-897-837-760-623-500-378—Also at the same time and place the following described property, to wit: A certain City Lot in the City of Atlanta, Tax District No. 11-B, Land Lot 138, in the 14th District of Fulton County, Georgia, fronting 269 4-10 feet on the south-east side of GASTON AND BUSH MOUNTAIN STREETS and running back 200 4-10 feet more or less in a southerly direction, the said lot known as vacant on said street according to street numbers, the same being vacant property in the City of Atlanta adjoining ——— Levied on as the property of J. R. SMITH & COMPANY to satisfy a Fi. Fa. in favor of the City of Atlanta against said lot and against said J. R. Smith & Company for city taxes for the years 1938-39-40-41-42-43-44. Sold for benefit City of Atlanta.

FI. FAS. NOS. 962-931-784-651-541-399—Also at the same time and place the following described property, to wit: A certain City Lot in the City of Atlanta, Tax District No. 2-B, Land Lot 3, in the 14th District of Fulton County, Georgia, fronting 156 feet on the north side of CUMBERLAND ROAD, between Highland Avenue and Morningside Drive and running back 270 feet more or less in a northerly direction, the said lot known as vacant on said street according to street numbers, the same being vacant property in the City of Atlanta adjoining ———. Levied on as the property of MARY E. SMITH to satisfy a Fi. Fa. in favor of the City of Atlanta against said lot and against said Mary E. Smith for city taxes for the years 1938-39-40-41-42-43-44. Sold for benefit City of Atlanta.

FI. FAS. NOS. 1001-967-893-806-679-558-412—Also at the same time and place the following described property, to wit: A certain City Lot in the City of Atlanta, Tax District No. 6-A, Land Lot 178, in the 15th District of DeKalb County, Georgia, fronting 50 feet on the west side of LAMON STREET, between Memorial Drive and McPherson Avenue and running back 150 feet more or less in a westerly direction, the said lot known as vacant on said street according to street numbers, the same being vacant property in the City of Atlanta adjoining Cowan. Levied on as the property of ROBERT L. SMITH to satisfy a Fi. Fa. in favor of the City of Atlanta against said lot and against said Robert L. Smith for city taxes for the years 1938-39-40-41-42-43-44. Sold for benefit City of Atlanta.

FI. FAS. NOS. 1103-1015-896-762-636-477—Also at the same time and place the following described property, to wit: A certain City Lot in the City of Atlanta, Tax District No. 10-A, Land Lot 117, in the 14th District of Fulton County, Georgia, fronting 40 feet on the south side of SELLS AVENUE, between Lawton and Peeples Streets and running back 110 feet more or less in a southerly direction, the said lot known as vacant on said street according to street numbers, the same being vacant property in the City of Atlanta adjoining Strupe. Levied on as the property of SOUTH ATLANTIC INVESTMENT CORPORATION to satisfy a Fi. Fa. in favor of the City of Atlanta against said lot and against said South Atlantic Investment Corporation for city taxes for the years 1938-40-41-42-43-44. Sold for benefit City of Atlanta.

FI. FAS. NOS. 1125-485—Also at the same time and place the following described property, to wit: A certain City Lot in the City of Atlanta, Tax District No. 16, Land Lot 171, in the 15th District of DeKalb County, Georgia, fronting 51 feet on the northwest corner of DANIEL STREET and City Limits and running back 141 8-10 feet more or less in a northerly direction, the said lot known as vacant on said street according to street numbers, the same being vacant property in the City of Atlanta adjoining ———. Levied on as the property of SOUTHERN CO-OPERATIVE REALTY COMPANY to satisfy a Fi. Fa. in favor of the City of Atlanta against said lot and against said Southern Co-operative Realty Company for city taxes for the year 1938. Sold for benefit City of Atlanta.

FI. FAS. NOS. 1268-1210-1155-1024-837-713-528—Also at the same time and place the following described property, to wit: A certain City Lot in the City of Atlanta, Tax District No. 3-A, Land Lot 210, in the 15th District of DeKalb County, Georgia, fronting 60 feet on the north side of EAST STREET, between Wesley and Bird Streets and running back 90 feet more or less in a northerly direction, the said lot known as vacant on said street according to street numbers, the same being vacant property in the City of Atlanta adjoining Caldwell. Levied on as the property of SPRING PLACE REALTY COMPANY to satisfy a Fi. Fa. in favor of the City of Atlanta against said lot and against said Spring Place Realty Company for city taxes for the years 1938-39-40-41-42-43-44. Sold for benefit City of Atlanta.

FI. FA. NO. 1383—Also at the same time and place the following described property, to wit: A certain City Lot in the City of Atlanta, Tax District No. 9-C, Land Lot 87, in the 14th District of Fulton County, Georgia, fronting 52 feet on the south side of ROY STREET, between Hubbard and McDaniel Streets and running back 80 feet more or less in a southerly direction, the house on said lot known as number 434 on said street according to street numbers, the same being improved property in the City of Atlanta adjoining North. Levied on as the property of LONNIE STARR to satisfy a Fi. Fa. in favor of the City of Atlanta against said lot and against said Lonnie Starr for city taxes for the year 1938. Sold for benefit City of Atlanta.

FI. FAS. NOS. 1455, 1381, 953, 834, 612—Also at the same time and place the following described property, to wit: A certain City Lot in the City of Atlanta, Tax District No. 14A, Land Lot 78, in the 14th District of Fulton County, Georgia, fronting 50 feet on ALLEY REAR 151 BAKER STREET between Hull and Hayden Streets and running back 90 feet more or less, the said lot known as vacant on said street according to street numbers, the same being vacant property in the City of Atlanta adjoining Reeves. Levied on as the property of L. P. STEPHENS INVESTMENT COMPANY to satisfy a Fi. Fa. in favor of the City of Atlanta against said lot and against said L. P. Stephens Investment Company for City Taxes for the years 1938, 1939, 1942, 1943, 1944. Sold benefit City of Atlanta.

FI. FAS. NOS. 1785, 1666, 1547, 1465, 1161, 1045, 782—Also at the same time and place the following described property, to wit: A certain City Lot in the City of Atlanta, Tax District No. 9C, Land Lot 87, in the 14th District of Fulton County, Georgia, fronting 50 feet on the east side of IRA STREET between Ray Street and University Avenue and running back 100 feet more or less in an easterly direction, the said lot known as vacant on said street according to street numbers, the same being vacant property in the City of Atlanta adjoining Wilson. Levied on as the property of LILLIAN D. SUTTLE to satisfy a Fi. Fa. in favor of the City of Atlanta against said lot and against said Lillian D. Suttle for City Taxes for the years 1938, 1939, 1940, 1941, 1942, 1943, 1944. Sold benefit City of Atlanta.

FI. FAS. NOS. 144, 98, 139, 113, 576, 96—Also at the same time and place the following described property, to wit: A certain City Lot in the City of Atlanta, Tax District No. 10B, Land Lot 119, in the 14th District of Fulton County, Georgia, fronting 25 feet on the southwest side of DONNALLY AVENUE between Lawton and Branch Streets and running back 85 feet more or less in a southerly direction, the said lot known as vacant on said street according to street numbers, the same being vacant property in the City of Atlanta adjoining Spuer. Levied on as the property of MRS. CAROLINE D. TEAGUE to satisfy a Fi. Fa. in favor of the City of Atlanta against said lot and against Mrs. Caroline D. Teague for City Taxes for the years 1938, 1939, 1940, 1941, 1942, 1943. Sold benefit City of Atlanta.

FI. FA. NO. 236—Also at the same time and place the following described property, to wit: A certain City Lot in the City of Atlanta, Tax District No. 1C, Land Lot 55, in the 17th District of Fulton County, Georgia, fronting 54 feet on the north side of WESTMINSTER DRIVE between Southern Railway and Piedmont Avenue and running back 167x162 feet more or less in a northerly direction, the said lot known as vacant on said street according to street numbers, the same being vacant, lot 3, property in the City of Atlanta adjoining Hopkins. Levied on as the property of MRS. MARY T. THIESEN to satisfy a Fi. Fa. in favor of the City of Atlanta against said lot and against said Mrs. Mary T. Thiesen for City Taxes for the year 1938. Sold benefit City of Atlanta.

FI. FAS. NOS. 298-201-262-224-176-173-110—Also at the same time and place the following described property, to wit: A certain City Lot in the City of Atlanta, Tax District No. 13-A, Land Lot 110 in the 14th District of Fulton County, Georgia, fronting 40 feet on the north side of ZETTS ALLEY between SUNSET AVENUE and GRIFFIN STREET and running back 90 feet more or less in a northerly direction, the same being vacant property in the City of Atlanta adjoining Hall. Levied on as the property of JOHN THOMAS, to satisfy a Fi. Fa. in favor of the City of Atlanta against said lot and against said John Thomas for City Taxes for the years 1938-39-40-41-42-43-44. Sold for Benefit City of Atlanta.

FI. FAS. NOS. 362-347-309-268-219-523-127—Also at the same time and place the following described property, to wit: A certain City Lot in the City of Atlanta, Tax District No. 13-A, Land Lot 114 in the 14th District of Fulton County, Georgia, fronting 72.17-100 feet on the northwest corner of NEAL and TAZER STS., and running back 324 feet more or less in a northerly direction, the same being vacant property in the City of Atlanta adjoining Renfroe, levied on as the property of MRS. L. G. THOMASON to satisfy a Fi. Fa. in favor of the City of Atlanta against said lot and against said Mrs. L. G. Thomason for City Taxes for the year 1938-39-40-41-42-43-44. Sold for Benefit City of Atlanta.

FI. FAS. NOS. 388-329-283-239—Also at the same time and place the following described property, to wit: A certain City Lot in the City of Atlanta, Tax District No. 11-B, Land Lot 152 in the 14th District of Fulton County Georgia, fronting 50 feet on the southeast corner of WILLOWBROOK and RAMES STREETS and running 139.9-10 fet more or less in a northerly direction, the same being vacant property in the City of Atlanta, levid on as th proprty of GLADYS THOMPSON to satisfy a Fi. Fa. in favor of the City of Atlanta against said lot and against said Gladys Thompson for City Taxes for the year 1938-40-41-42. Sold for Benefit City of Atlanta.

FI. FA. NO. 725—Also at the same time and place the following described property, to wit: A certain City Lot in the City of Atlanta, Tax District No. 10-B, Land Lot 138 in the 14th District of Fulton County, Georgia, fronting 105 feet on the west side of LOMA LINDA PLACE between BUSH MOUNTAIN and BRIDGES STREETS and running back 170 feet more or less in a westerly direction, the same being vacant property in the City of Atlanta, levied on as the property of TRUST CO. OF GA. ESTRS. J. W. STALLINGS, to satisfy a Fi. Fa. in favor of the City of Atlanta against said lot and against said Trust Co. of Ga., Estrs. J. W. Stallings, for City Taxes for the year 1938. Sold for Benefit City of Atlanta.

FI. NO. NO. 726—Also at the same time and place the following described property, to-wit: A certain City Lot in the City of Atlanta, Tax District No. 14-A, Land Lot 83, in the 14th District of Fulton County, Georgia, fronting 80 feet on the south side of RHODES STREET between Walnut and Maple streets and running back 90 feet more or less in a southerly direction, the same being vacant property in the City of Atlanta adjoining Burson. Levied on as the property of TRUST CO. OF GEORGIA, EXTRS. FANNIE WELLHOUSE, to satisfy a Fi. Fa. in favor of the City of Atlanta against said lot and against said Trust Co. of Georgia, Extrs. Fannie Wellhouse, for City Taxes for the year 1938. Sold benefit City of Atlanta.

FI. FAS. NOS. 407-282-351-300-252-222-137—Also at the same time and place the following described property, to-wit: A certain City Lot in the City of Atlanta, Tax District No. 13-A. Land Lot 110, in the 14th District of Fulton County, Georgia, fronting 50 feet on the south side of THURMOND STREET between Elm and Vine streets and running back 187.6 feet more or less in a southerly direction, the same being vacant property in the City of Atlanta adjoining Mayfield. Levied on as the property of JOHN THOMPSON to satisfy Fi. Fas. in favor of the City of Atlanta against said lot and against said John Thompson for City Taxes for the years 1938-39-40-41-42-43-44. Sold benefit City of Atlanta.

FI. FAS. NOS. 408-283-352-301-253-223-138—Also at the same time and place the following described property, to-wit: A certain City Lot in the City of Atlanta, Tax District No. 7-A, Land Lot 20, in the 14th District of Fulton County, Georgia, fronting 25 feet on the east side of ESTORIA STREET between Gaskill and Fair streets and running back 112.5 feet more or less in an easterly direction, the same being vacant property in the City of Atlanta adjoining Andruss. Levied on as the property of J. R. THOMPSON to satisfy Fi. Fas. in favor of the City of Atlanta against said lot and against said J. R. Thompson for City Taxes for the years 1938-39-40-41-42-43-44. Sold benefit City of Atlanta.

FI. FAS. NOS. 516-355-442-400-346-288-186—Also at the same time and place the following described property, to-wit: A certain City Lot in the City of Atlanta, Tax District No. 6-A, Land Lot 178, in the 15th District of DeKalb County, Georgia, fronting 50 feet on the east side of PARK STREET between Fair and Battle streets and running back 150 feet more or less in an easterly direction, the same being vacant property in the City of Atlanta adjoining Stone. Levied on as the property of TIDWELL AND POPE to satisfy Fi. Fas. in favor of the City of Atlanta against said lot and against said Tidwell and Pope for City Taxes for the year 1938-39-40-41-42-43-44. Sold benefit City of Atlanta.

FI. FAS. NOS. 720-521-607-565-410-282—Also at the same time and place the following described property, to wit: A certain City Lot in the City of Atlanta, Tax District No. 7B, Land Lot 10, in the 14th District of Fulton County, Georgia, fronting 15 2/10 feet on the south side of EDEN AVENUE, between Underwood and Woodland Avenues and running back 298 feet more or less in a southerly direction, the said lot known as vacant on said street according to street numbers, the same being vacant property in the City of Atlanta adjoining Webb. Levied on as the property of TRUST COMPANY OF GEORGIA, Executor for MRS. ANNIE BEERMAN to satisfy a Fi. Fa. in favor of the City of Atlanta against said lot and against said Trust Company of Georgia, Executor for Mrs. Annie Beerman for City Taxes for the years 1938-39-40-41-43-44. Sold for benefit City of Atlanta.

FI. FAS. NOS. 758-545-634-585-481-432-292—Also at the same time and place the following described property, to wit: A certain City Lot in the City of Atlanta, Tax District No. 8B, Land Lot 54, in the 14th District of Fulton County, Georgia, fronting 38 feet on the north side of LOVE STREET, between Ami and Connally Streets and running back 150 feet more or less in a northerly direction, the said lot known as vacant on said street according to street numbers, the same being vacant property in the City of Atlanta adjoining Sims. Levied on as the property of MRS. DOROTHY TUCKER to satisfy a Fi. Fa. in favor of the City of Atlanta against said lot and against said Mrs. Dorothy Tucker for City Taxes for the years 1938-39-40-41-42-43-44. Sold for benefit City of Atlanta.

FI. FAS. NOS. 759-546-637-587-483-434-294—Also at the same time and place the following described property, to wit: A certain City Lot in the City of Atlanta, Tax District No. 7A, Land Lot 21, in the 14th District of Fulton County, Georgia, fronting 41 feet on the north side of McDONALD STREET, between Chastain and Cameron Streets and running back 96 feet more or less in a northerly direction, the said lot known as vacant on said street according to street numbers, the same being vacant property in the City of Atlanta adjoining Boyd. Levied on as the property of W. G. TUCKER to satisfy a Fi. Fa. in favor of the City of Atlanta against said lot and against said W. G. Tucker for City Taxes for the years 1938-39-40-41-42-43-44. Sold for benefit City of Atlanta.

FI. FAS. NOS. 888-626-744-685-557-502—Also at the same time and place the following described property, to wit: A certain City Lot in the City of Atlanta, Tax District No. 2B, Land Lot 51, in the 17th District of Fulton County, Georgia, fronting 60 feet on the northwest corner of CUMBERLAND CIRCLE AND BRIDAL PATH and running back 180 feet more or less in a northerly direction, the said lot known as vacant on said street according to street numbers, the same being vacant property in the City of Atlanta adjoining Hibblewhite. Levied on as the property of H. L., J. E. AND E. H. TUTWILER to satisfy a Fi. Fa. in favor of the City of Atlanta against said lot and against said H. L., J. E. and E. H. Tutwiler for City Taxes for the years 1938-39-40-41-42-43. Sold for benefit City of Atlanta.

FI. FAS. NOS. 41-39-38-30-29-31-20—Also at the same time and place the following described property, to wit: A certain City Lot in the City of Atlanta, Tax District No. 6-A, Land Lot 207, in the 15th District of DeKalb County, Georgia, fronting 50 feet on the north side of WOODBINE AVENUE, between Montgomery Street and Woodbine Circle and running back 150 feet more or less in a northerly direction, the said lot known as vacant on said street according to street numbers, the same being vacant 21, property in the City of Atlanta adjoining Upshaw. Levied on as the property of L. G. UPSHAW to satisfy a Fi. Fa. in favor of the City of Atlanta against said lot and against said L. G. Upshaw for city taxes for the year 1938-39-40-41-42-43-44. Sold for benefit City of Atlanta.

FI. FAS. NOS. 21-15-14-13-10-10-6—Also at the same time and place the following described property, to wit: A certain City Lot in the City of Atlanta, Tax District No. 7-A, Land Lot 20, in the 14th District of Fulton County, Georgia, fronting 25 feet on the east side of ESTORIA STREET, between Gaskill and Fair Streets and running back 112 feet more or less in an easterly direction, the said lot known as vacant on said street according to street numbers, the same being vacant property in the City of Atlanta adjoining ———. Levied on as the property of J. B. VANDERGRIFF, Adm. J. M. VANDERGRIFF to satisfy a Fi. Fa. in favor of the City of Atlanta against said lot and against said J. B. Vandergriff, Adm., J. M. Vandergriff Estate for city taxes for the year 1938-39-40-41-42-43-44. Sold for benefit City of Atlanta.

F. FA. NO. 12—Also at the same time and place the following described property, to wit: A certain City Lot in the City of Atlanta, Tax District No. 12, Land Lot 148, in the 14th District of Fulton County, Georgia, fronting 68 feet on the northwest corner of MOZLEY DRIVE AND WEST LAKE AVENUE and running back 150 feet more or less in a northerly direction, the said lot known as vacant on said street according to street numbers, the same being vacant property in the City of Atlanta adjoining Casey. Levied on as the property of MRS. DELLA V. VANCE to satisfy a Fi. Fa. in favor of the City of Atlanta against said lot and against said Mrs. Della V. Vance for city taxes for the year 1938. Sold for benefit City of Atlanta.

FI. FA. NO. 41—Also at the same time and place the following described property, to wit: A certain City Lot in the City of Atlanta, Tax District No. 2-A, Land Lot 19, in the 14th District of Fulton County, Georgia, fronting 22 5-10 feet on the north side of LAKE AVENUE, between Ashland Circle and Elizabeth Street and running back 50 feet more or less in a northerly direction, the said lot known as vacant on said street according to street numbers, the same being vacant property in the City of Atlanta adjoining Parks. Levied on as the property of J. E. VANUALKENBERG to satisfy a Fi. Fa. in favor of the City of Atlanta against said lot and against said J. E. Vanualkenberg for city taxes for the years 1938-39-40. Sold for benefit City of Atlanta.

FI. FAS. NOS. 17-45-1388-1190-1329-1056-909-693—Also at the same time and place the following described property, to wit: A certain City Lot in the City of Atlanta, Tax District No. 6-A, Land Lot 178, in the 15th District of DeKalb County, Georgia, fronting 50 feet on the west side of PARK STREET, between Fair Street and McPherson Avenue and running back 150 feet more or less in a westerly direction, the said lot known as vacant on said street according to street numbers, the same being vacant property in the City of Atlanta adjoining Jones. Levied on as the property of BOB WYLIE to satisfy a Fi. Fa. in favor of the City of Atlanta against said lot and against said Bob Wylie for City Taxes for the years 1938-39-40-41-42-43-44. Sold for benefit City of Atlanta.

FI. FAS. NOS. 21-13-23-18-18-12—Also at the same time and place the following described property, to wit: A certain City Lot in the City of Atlanta, Tax District No. 7-A, Land Lot 20, in the 14th District of Fulton County, Georgia, fronting 25 feet on the east side of ESTORIA STREET, between Gaskill and Fair streets and running back 112 5-10 feet more or less in an easterly direction, the said lot known as vacant on said street according to street numbers, the same being vacant property in the City of Atlanta adjoining Adamson. Levied on as the property of FRED WAGENER to satisfy a Fi. Fa. in favor of the City of Atlanta against said lot and against said Fred Wagener for City Taxes for the years 1938-39-40-41-42-43. Sold for benefit City of Atlanta.

FI. FAS. NOS. 54-36-45-45-39-30-23—Also at the same time and place the following described property, to wit: A certain City Lot in the City of Atlanta, Tax District No. 7-A. Land Lot 22, in the 14th District of Fulton County, Georgia, fronting 50 feet on the south side of KILLIAN STREET, between Marion and Belt Line Streets and running back 161 feet more or less in a southerly direction, the said lot known as vacant on said street according to street numbers, the same being vacant property in the City of Atlanta adjoining Voyles. Levied on as the property of MRS. M. S. WALDRON to satisfy a Fi. Fa. in favor of the City of Atlanta against said lot and against said Mrs. M. S. Waldron for City Taxes for the years 1938-39-40-41-42-43-44. Sold for benefit City of Atlanta.

FI. FAS. NOS. 93-66-67-81-65-58-52—Also at the same time and place the following described property, to wit: A certain City Lot in the City of Atlanta, Tax District No 13-A, Land Lots 111-112, in the 14th District of Fulton County, Georgia, fronting 50 feet on the northwest corner of D'ALVIGNEY AND VINE STREETS, and running back 90 feet more or less in a northerly direction, the said lot known as vacant on said street according to street numbers, the same being vacant property in the City of Atlanta adjoining Walker. Levied on as the property of HEIRS JOHN G. WALKER EST., to satisfy a Fi. Fa. in favor of the City of Atlanta against said lot and against said Heirs John G. Walker Est. for City Taxes for the years 1938-39-40-41-42-43-44. Sold for benefit City of Atlanta.

FI. FAS. NO. 127-92-87-105-89-68—Also at the same time and place the following described property, to wit: A certain City Lot in the City of Atlanta, Tax District No. 6-A. Land Lot 207 in the 15th District of DeKalb County, Georgia, fronting 10 feet on the east side of MONTGOMERY STREET between Woodbine Avenue and Boulevard Drive and running back 180 feet more or less in a easterly direction, the said lot known as vacant on said street according to street numbers, the same being vacant property in the City of Atlanta adjoining Swartz. Levied on as the property of WM. G. WALKER to satisfy a Fi. Fa. in favor of the City of Atlanta against said lot and against said Wm. G. Walker for City Taxes for the years 1938-1939-1940-1942-1943. Sold benefit City of Atlanta.

FI. FAS. NO. 154-113-107-125-105-88-86—Also at the same time and place the following described property, to wit: A certain City Lot in the City of Atlanta, Tax District No. 13-B. Land Lot 189 in the 14th District of Fulton County, Georgia, fronting 40 feet on the south side of FOSTER STREET betwen Cotton and Tilden streets and running back 90 feet more or less in a southerly direction, the said lot known as vacant on said street according to street numbers, the same being vacant property in the City of Atlanta adjoining Raddy. Levied on as the property of MRS. DELIA WALLACE to satisfy a Fi. Fa. in favor of the City of Atlanta against said lot and against said Mrs. Delia Wallace for City Taxes for the years 1938-1939-1940-1941-1942-1943-1944. Sold benefit City of Atlanta.

FI. FAS. NO. 193-140-131-163-133-106-103—Also at the same time and place the following described property, to wit: A certain City Lot in the City of Atlanta, District No. 9C, Land Lot 87 in the 14th District of Fulton County, Georgia, fronting 50 feet on th east side of IRA STREET between Ray and University streets and running back 100 feet more or less in a easterly direction, the said lot known as vacant on said street according to street numbers, the same being vacant property in the City of Atlanta adjoining Wilson. Levied on as the property of M. A. C. WALLER to satisfy a Fi. Fa. in favor of the City of Atlanta against said lot and against said M. A. C. Waller for City Taxes for the years 1938-1939-1940-1941-1942-1943-1944. Sold benefit City of Atlanta.

FI. FA. NO. 215—Also at the same time and place the following described property, to wit: A certain City Lot in the City of Atlanta, Tax District No. 9-B. Land Lot 75 in the 14th District of Fulton County, Georgia, fronting 521 fet on the south side of DOANE STREET betwen Adamson and Pryor streets and running back 195 feet more or less in a southerly direction, the said lot known as vacant on said street according to street numbers, the same being vacant property in the City of Atlanta adjoining Garvin. Levied on as the property of ESMOND WALTHALL, EXTR. W. P. WALTHALL, to satisfy a Fi. Fa. in favor of the City of Atlanta against said lot and against said Esmond Walthall, Extr. W. P. Walthall, for City Taxes for the year 1938. Sold benefit City of Atlanta.

FI. FA. NO. 216—Also at the same time and place the following described property, to wit: A certain City Lot in the City of Atlanta, Tax District No. 9-B, Land Lot 74, in the 14th District of Fulton County, Georgia, fronting 46 feet on the south side of WEYMAN STREET between Ridge Avenue and Capital Avenue and running back 85 feet more or less in a southerly direction, the house on said lot known as number 62 on said street according to street numbers, the same being improved property in the City of Atlanta adjoining Elyea. Levied on as the property of E. WALTHALL to satisfy a Fi. Fa. in favor of the City of Atlanta against said lot and against said E. Walthall for City Taxes for the year 1938. Sold for benefit City of Atlanta.

FI. FA. NO. 320—Also at the same time and place the following described property, to wit: A certain City Lot in the City of Atlanta, Tax District No. 9-A, Land Lot 85, in the 14th District of Fulton County, Georgia, fronting 50 feet on the north side of RICHARDSON STREET between Windsor and Ira Streets and running back 195 feet more or less in a northerly direction, the said lot known as vacant on said street according to street numbers, the same being vacant property in the City of Atlanta adjoining Fox. Levied on as the property of MRS. EMILY C. WARREN to satisfy a Fi. Fa. in favor of the City of Atlanta against said lot and against said Mrs. Emily C. Warren for City Taxes for the year 1938. Sold for benefit City of Atlanta.

FI. FA. NO. 321—Also at the same time and place the following described property, to wit: A certain City Lot in the City of Atlanta, Tax District No. 4, Land Lot 238, in the 15th District of DeKalb County, Georgia, fronting 60 feet on the east side of LAKESHORE DRIVE between Claire Drive and Lakeshore Drive and running back 221 feet more or less in a easterly direction, the said lot known as vacant on said street according to street numbers, the same being vacant property in the City of Atlanta adjoining Stripling. Levied on as the property of RAY D. WARREN to satisfy a Fi. Fa. in favor of the City of Atlanta against said lot and against said Ray D. Warren for City Taxes for the year 1938. Sold for benefit City of Atlanta.

FI. FA. NOS. 338-275-236-292-178-164—Also at the same time and place the following described property, to wit: A certain City Lot in the City of Atlanta, Tax District No. 14-C. Land Lot 149, in the 17th District of Fulton County, Georgia, fronting 25 feet on the east side of HIRSCH STREET between 10th and Calhoun Streets and running back 80 feet more or less in a easterly direction, the said lot known as vacant on said street according to street numbers, the same being vacant lot 18, property in the City of Atlanta adjoining Wise. Levied on as the property of MRS. J. I. WASHINGTON to satisfy a Fi. Fa. in favor of the City of Atlanta against said lot and against said Mrs. J. I. Washington for City Taxes for the year 1938—275-236-242-234-178-164. Sold for benefit City of Atlanta.

FI. FAS. NOS. 549, 438, 461, 297, 248, 339—Also at the same time and place the following described property, to wit: A certain City Lot in the City of Atlanta, Tax District No. 7B, Land Lot 10, in the 14th District of Fulton County, Georgia, fronting 50 feet on the east side of WALKER AVENUE between Evans and Confederate Avenues and running back 157 feet more or less in an easterly direction, the said lot known as vacant on said street according to street numbers, the same being vacant property in the City of Atlanta, adjoining City of Atlanta. Levied on as the property of CORNELIUS N. WELLS to satisfy a Fi. Fa. in favor of the City of Atlanta against said lot and against said Cornelius N. Wells for City Taxes for the years 1938, 1939, 1940, 1941, 1942, 1943, 1944. Sold benefit City of Atlanta.

FI. FA. NO. 553—Also at the same time and place the following described property, to wit: A certain City Lot in the City of Atlanta, Tax District No. 7B, Land Lot 23, in the 14th District of Fulton County, Georgia, fronting 75 feet on the northeast corner of BOULEVARD AND SCHUYLER STREETS and running back 150 feet more or less in a northerly direction, the said lot known as vacant on said street according to street numbers, the same being vacant property in the City of Atlanta adjoining Wells. Levied on as the property of J. S. WELLS to satisfy a Fi Fa. in favor of the City of Atlanta against said lot and against said J. S. Wells for City Taxes for the year 1938. Sold benefit City of Atlanta.

FI. FAS. NOS 583, 478, 440, 405—Also at the same time and place the following described property, to wit: A certain City Lot in the City of Atlanta, Tax District No. 13B, Land Lot 113, in the 14th District of Fulton County, Georgia, fronting 50 feet on the southwest corner of FINLEY AND JEFFERSON STREETS and running back 160 feet more or less in a southerly direction, the said lot known as vacant on said street according to street numbers, the same being vacant property in the City of Atlanta adjoining West. Levied on as the property of E. S. WEST to satisfy a Fi. Fa. in favor of the City of Atlanta against said lot and against said E. S. West for City Taxes for the years 1938, 1939, 1940, 1942. Sold benefit City of Atlanta.

FI. FAS. NOS. 602, 496—Also at the same time and place the following described property, to wit: A certain City Lot in the City of Atlanta, Tax District No. 12, Land Lot 190, in the 17th District of Fulton County, Georgia, fronting 50 feet on the east side of CHAMPIA STREET between Railroad and Marietta Street and running back 135 28/100 feet more or less in an easterly direction, the said lot known as vacant on said street according to street numbers, the same being vacant, lot 14, property in the City of Atlanta adjoining Martin. Levied on as the property of WEST REALTY COMPANY to satisfy a Fi. Fa. in favor of the City of Atlanta against said lot and against said West Realty Company for City Taxes for the years 1938, 1939. Sold benefit City of Atlanta.

FI. FA. NO. 752—Also at the same time and place the following described property, to wit: A certain City Lot in the City of Atlanta, Tax District No. 6-A, Land Lot 146, in the 15th District of DeKalb County, Georgia, fronting 50 feet on the east side of WINFIELD STREET, between Flat Shoals Avenue and McDonough Street and running back 148 feet more or less in an easterly direction, the said lot known as vacant on said street according to street numbers, the same being vacant Lot 2-15, property in the City of Atlanta adjoining Webster. Levied on as the property of J. C. WHITE to satisfy a Fi. Fa. in favor of the City of Atlanta against said lot and against said J. C. White for city taxes for the year 1938. Sold for benefit City of Atlanta.

FI. FA. NO. 784—Also at the same time and place the following described property, to wit: A certain City Lot in the City of Atlanta, Tax District No. 1-A, Land Lot 46, in the 14th District of Fulton County, Georgia, fronting 50 feet on the north side of HOUSTON STREET, between Howell and Boulevard Streets and running back 100 feet more or less in a northerly direction, the house on

Continued on Next Page

Continued From Preceding Page

said lot known as number 512 on said street according to street numbers, the same being improved property in the City of Atlanta adjoining Flippin. Levied on as the property of T. W. AND BESSIE WHITE to satisfy a Fi. Fa. in favor of the City of Atlanta against said lot and against said T. W. and Bessie White for city taxes for the year 1938. Sold for benefit City of Atlanta.

FI. FAS. NOS. 962-790-734-786-635-516-431—Also at the same time and place the following described property, to wit: A certain City Lot in the City of Atlanta, Tax District No. 5-A, Land Lot 178, in the 15th District of DeKalb County, Georgia, fronting 40 feet on the east side of EAST SIDE AVENUE, between Old McPherson and McPherson Avenue and running back 153 feet more or less in an easterly direction, the said lot known as vacant on said street according to street numbers, the same being vacant property in the City of Atlanta adjoining Williams. Levied on as the property of B. D. WILLIAMS to satisfy a Fi. Fa. in favor of the City of Atlanta against said lot and against said B. D. Williams for city taxes for the year 1938-39-40-41-42-43-44. Sold for benefit City of Atlanta.

FI. FAS. NOS. 1067-866-799-846-687-564-470—Also at the same time and place the following described property, to wit: A certain City Lot in the City of Atlanta, Tax District No. 10-B, Land Lot 119, in the 14th District of Fulton County, Georgia, fronting 50 feet in Rear Silas Smith property, WHITES ALLEY, between Lee and Peeples Streets and running back 100 feet more or less, the said lot known as vacant on said street according to street numbers, the same being vacant property in the City of Atlanta adjoining Showers. Levied on as the property of JOHN WILLIAMS, Adm. ROBERT WHITE ESTATE to satisfy a Fi. Fa. in favor of the City of Atlanta against said lot and against said John Williams, Adm. Robert White Estate for city taxes for the year 1938-39-40-41-42-43-44. Sold for benefit City of Atlanta.

FI. FAS. NOS. 1068-867-800-847-688-565-471—Also at the same time and place the following described property, to wit: A certain City Lot in the City of Atlanta, Tax District No. 9-C, Land Lot 87, in the 14th District of Fulton County, Georgia, fronting 25 feet on the west side of HUBBARD STREET, between Roy and Dunbar Streets and running back 100 feet more or less in a westerly direction, the said lot known as vacant on said street according to street numbers, the same being vacant property in the City of Atlanta adjoining Carter. Levied on as the property of JOSEPHINE HARRIS WILLIAMS to satisfy a Fi. Fa. in favor of the City of Atlanta against said lot and against said Josephine Harris Williams for city taxes for the year 1938-39-40-41-42-43-44. Sold for benefit City of Atlanta.

FI. FAS. NOS. 1152-935—Also at the same time and place the following described property, to wit: A certain City Lot in the City of Atlanta, Tax District No. 7-B, Land Lot 10, in the 14th District of Fulton County, Georgia, fronting 55 feet on the north side of HAROLD STREET, and running back 132 7-10 feet more or less in a northerly direction, the said lot known as vacant on said street according to street numbers, the same being vacant property in the City of Atlanta adjoining Sykes. Levied on as the property of W. A. WILLIAMS to satisfy a Fi. Fa. in favor of the City of Atlanta against said lot and against said W. A. Williams for city taxes for the years 1938-39. Sold for benefit City of Atlanta.

FI. FAS. NOS. 1280-1029-933-798-676-551—Also at the same time and place the following described property, to wit: A certain City Lot in the City of Atlanta, Tax District No. 9C, Land Lot 87, in the 14th District of Fulton County, Georgia, fronting 50 feet on the east side of IRA STREET, between Roy Street and University Avenue and running back 100 feet more or less in an easterly direction, the said lot known as vacant on said street according to street numbers, the same being vacant property in the City of Atlanta adjoining Waller. Levied on as the property of HESTIE WILSON to satisfy a Fi. Fa. in favor of the City of Atlanta against said lot and against said Hestie Wilson for city taxes for the year 1938-39-40-41-42-43-44. Sold for benefit City of Atlanta.

FI. FA. NO. 1323—Also at the same time and place the following described property, to wit: A certain City Lot in the City of Atlanta, Tax District No. 11-B, Land Lot 115, in the 14th District of Fulton County, Georgia, fronting 53 feet on the north side of ALVARADO TERRACE, between Beecher Street and North Olympian Circle and running back 210 feet more or less in a northerly direction, the said lot known as vacant on said street according to street numbers, the same being vacant property in the City of Atlanta adjoining Collun. Levied on as the property of MRS. RUTH B. WILSON to satisfy a Fi. Fa. in favor of the City of Atlanta against said lot and against said Mrs. Ruth B. Wilson for city taxes for the year 1938.

FI. FA. NOS. 1451-1179-1043-1122-918-785—Also at the same time and place the following described property, to wit: A certain City Lot in the City of Atlanta, Tax District No. 7B, Land Lot 10 in the 14th District of Fulton County, Georgia, fronting 55 feet on the east side of MALOY STREET between Euren and Confederate avenue and running back 140 feet more or less in an easterly direction, the same being vacant property in the City of Atlanta adjoining Wilson. Levied on as the property of SALLIE WOFFORD to satisfy Fi. Fas. in favor of the City of Atlanta against said lot and against said Sallie Wofford for city taxes for the years 1938-39-40-41-42-43. Sold for benefit City of Atlanta.

FI. FA. NOS. 1462-1184-1047-1131-921-750—Also at the same time and place the following described property, to wit: A certain City Lot in the City of Atlanta, Tax District No. 4, Land Lot 211 in the 15th District of DeKalb County, Georgia, fronting 50 feet on the southeast corner of DELAWARE STREET and Arizona avenue and running back 127 feet more or less in a southerly direction, the same being vacant property in the City of Atlanta adjoining Kuniansky. Levied on as the property of CARL WOLFSHEIMER to satisfy Fi. Fas. in favor of the City of Atlanta against said lot and against said Carl Wolfsheimer for city taxes for the years 1938-39-40-41-42-43. Sold for benefit City of Atlanta.

FI. FAS. NOS. 1762-1219-1064-1167-632-928-811—Also at the same time and place the following described property, to wit: A certain City Lot in the City of Atlanta, Tax District No. 9C, Land Lot 73, in the 14th District of Fulton County, Georgia, fronting 25 feet on the north side of LINCOLN STREET, between Fortress and West Avenues and running back 97 9/10 feet more or less in a northerly direction, the said lot known as vacant on said street according to street numbers, the same being vacant property in the City of Atlanta adjoining Forbes. Levied on as the property of M. J. WOOD to satisfy a Fi. Fa. in favor of the City of Atlanta against said lot and against said M. J. Wood for City Taxes for the year 1938-39-40-41-42-43-44. Sold for benefit City of Atlanta.

FI. FA. NO. 1525—Also at the same time and place the following described property, to wit: A certain City Lot in the City of Atlanta, Tax District No. 16, Land Lot 204, in the 15th District of DeKalb County, Georgia, fronting 54 feet on the west side of CARTER AVENUE, between Boulevard and Memorial Drives and running back 200 feet more or less in a westerly direction, the said lot known as vacant on said street according to street numbers, the same being vacant property in the City of Atlanta adjoining Lundeen. Levied on as the property of L. F. WOODALL to satisfy a Fi. Fa. in favor of the City of Atlanta against said lot and against said L. F. Woodall for City Taxes for the year 1938. Sold for benefit City of Atlanta.

FI. FAS. NOS. 1691-1349—Also at the same time and place the following described property, to wit: A certain City Lot in the City of Atlanta, Tax District No. 10A, Land Lot 117, in the 14th District of Fulton County, Georgia, fronting 50 feet on the west side of REAR 950 LUCILE AVENUE on Alley, Peeples and Ashby Streets and running back 150 feet more or less in a westerly direction, the said lot known as vacant on said street according to street numbers, the same being vacant property in the City of Atlanta adjoining Trust Company of Georgia. Levied on as the property of PAUL A. WRIGHT to satisfy a Fi. Fa. in favor of the City of Atlanta against said lot and against said Paul A. Wright for City Taxes for the year 1938-39. Sold for benefit City of Atlanta.

FI. FAS. NOS. 1739-1383—Also at the same time and place the following described property, to wit: A certain City Lot in the City of Atlanta, Tax District No. 13A, Land Lot 115, in the 14th District of Fulton County, Georgia, fronting 40 feet on the north side of DOROTHY STREET, between Hunter Street and Belt Line R. R. and running back 133 feet more or less in a northerly direction, the said lot known as vacant on said street according to street numbers, the same being vacant property in the City of Atlanta adjoining Reid. Levied on as the property of R. B. WYCHE, Agent to satisfy a Fi. Fa. in favor of the City of Atlanta against said lot and against said R. B. Wyche, Agent, for City Taxes for the year 1938-39. Sold for benefit City of Atlanta.

FI. FA. NOS. 665-535-509-536-468-342-235—Also at the same time and place the following described property, to wit: A certain City Lot in the City of Atlanta, Tax District No. 2-B, Land Lot 2, in the 17th District of Fulton County, Georgia, fronting 175 feet on triangle on north and south on UNIVERSITY DRIVE between Limits and Highland Avenue running back 224x70 feet more or less, the said lot known as vacant on said street, the same being vacant property King Lumber Co. Levied on as the property of METROPOLITAN LAND CO. to satisfy a Fi. Fa. in favor of the City of Atlanta against said lot and against said Metropolitan Land Co. for City Taxes for the year 1938-39-40-41-42-43-44. Sold for benefit City of Atlanta.

FI. FA. NOS. 759-608-588-615-403-271—Also at the same time and place the following described property, to wit: A certain City Lot in the City of Atlanta, Tax District No. 9-C, Land Lot 87, in the 14th District of Fulton County, Georgia, fronting 50 feet on the east side of IRA STREET between Ray and University Avenue and running back 100 feet more or less in an easterly direction, the said lot known as vacant on said street according to street numbers, the same being vacant property in the City of Atlanta. Levied on as the property of MAURICE MILLER to satisfy a Fi. Fa. in favor of the City of Atlanta against said lot and against said Maurice Miller for City Taxes for the year 1938-39-40-41-43-44. Sold for benefit City of Atlanta.

FI. FA. NOS. 809-639-629-647-590-435-290—Also at the same time and place the following described property, to wit: A certain City Lot in the City of Atlanta, Tax District No. 14-B, Land Lot 82, in the 14th District of Fulton County, Georgia, fronting 44 feet on the west side of EMMETT STREET between North Avenue and Kennedy Street and running back 100 feet more or less in a westerly direction, the said lot known as vacant on said street according to street numbers, the same being vacant property in the City of Atlanta. Levied on as the property of MRS. L. P. MIMS to satisfy a Fi. Fa. in favor of the City of Atlanta against said lot and against said Mrs. L. P. Mims for City Taxes for the year 1938-39-40-41-42-43-44. Sold for benefit City of Atlanta.

FI. FA. NOS. 1064-824-870-839-742-582-414—Also at the same time and place the following described property, to wit: A certain City Lot in the City of Atlanta, Tax District No. 13-A, Land Lot 111, in the 14th District of Fulton County, Georgia, fronting 35 feet on the west side of CHESTNUT STREET and running back 168 feet more or less in a westerly direction, the said lot known as vacant on said street according to street numbers, the same being vacant property in the City of Atlanta adjoining Smith. Levied on as the property of LINDSEY MOORE to satisfy a Fi. Fa. in favor of the City of Atlanta against said lot and against said Lindsey Moore for City Taxes for the year 1938-39-40-41-42-43.44. Sold for benefit City of Atlanta.

FI. FA. NO. 1569—Also at the same time and place the following described property, to wit: A certain City Lot in the City of Atlanta, Tax District No. 7A, Land Lot 13, in the 14th District of Fulton County, Georgia, fronting 40 feet on the north side of MAULDIN STREET between Gibson and Stovall Streets and running back 109 feet more or less in a northerly direction, the house on said lot known as No. 974 on said street according to street numbers, the same being improved property in the City of Atlanta adjoining Nix. Levied on as the property of CALHOUN & McCLATCHEY, Receivers, to satisfy a Fi. Fa. in favor of the City of Atlanta against said lot and against said Calhoun & McClatchey, Receivers, for City Taxes for the year 1938. Sold for benefit City of Atlanta.

RILEY F. ELDER,
Municipal Revenue Collector, and Ex-Officio Marshal.

Peachtree Baptists To Hear New Pastor Preach Sunday

The Rev. Ted M. Jones, newly appointed pastor of the Peachtree Baptist church, will deliver his first sermon at the church Sunday morning. Mr. Jones has served as pastor of the First Baptist church, Key West, Fla., for several years.

A graduate of Stetson College, Mr. Jones will speak during the Sunday morning services on "Opportunities in the Future," and during the Sunday night services on "Where Is God?"

Mr. Jones succeeds the Rev. B. L. Bond, who resigned the pastorate of the Peachtree Baptist church to become pastor of the First Baptist Church, of Lindale.

The Rev. D. H. Ferguson, of Mount Gilead, Ohio, will launch a two-week revival meeting at 11 a. m. Sunday at the Atlanta Gospel Tabernacle, 850 Euclid avenue, N. E. Meetings will be held daily at 7:30 p. m.

Robert Puckett, minister of the Jefferson Park Church of Christ, will be ordained at 11 a. m. Sunday at the College Park Christian church.

A Youth Revival, conducted by the members of departments for young people of the Sylvan Hills Baptist church, will begin at 8 p. m. Sunday in the church auditorium with the Rev. L. B. Huston speaking on the subject, "Youth Follows Christ."

Services during the one week revival will be held at 7 a. m. and 7 p. m. daily, except Sunday, under the direction of Mr. Huston, Walter Hibble, Lloyd Landrum, the Rev. Roy Niager, the Rev. E. E. Keen, the Rev. C. C. Buckalew, the Rev. James P. Wesnerry and the Rev. E. E. Steele.

Breakfast will be served at 7:40 a. m. daily at the church following each morning service to avoid conflict with school attendance.

Annual homecoming services will be held at the Whitefoord Avenue Baptist church during all-day services Sunday. The celebration will end a two-weeks' revival. Basket lunches will be served during the services.

The Friendship Primitive Baptist Association will convene with members of the Bethany church, 171 Moreland avenue, S. W. today through Sunday. Services will be held at 10 a. m., 2 p. m. and 7:30 p. m. daily. There will be 15 visiting ministers and delegates from all parts of Georgia attending.

Special services will be held at 11 a. m. and 8 p. m. Sunday at the Moreland Avenue Baptist church in observance of the annual homecoming day. Families attending the services are requested to bring basket lunches with luncheon being served on a lot adjoining the church. The Rev. W. Bertram King, pastor, will lead the services and Sunday School classes will present special programs.

Dr. S. A. Cartledge, professor of New Testament Language and Exegesis, will deliver the opening address of the new school year of the Columbia Theological Seminary at 8 a. m. Tuesday in the chapel of the school.

J. McDowell Richards, president of the seminary, has announced an increase in enrollment in the new class by the registration of several discharged veterans. Registration of students will be held Monday and Tuesday.

Weaver Marr, Atlanta executive of the Boy Scouts of America, will be the guest speaker on the Druid Hills Hour at 9 a. m. Sunday over Station WGST. Marr will discuss the postwar program of scouting.

"The Romance of a Century," a sound-motion picture depicting the history of the first century of the Southern Baptist convention, will be shown at 7:30 p. m. Sunday at the Druid Hills Baptist church. The film has never been shown in Atlanta.

The record of the Baptists in America from the days of Roger Williams to the present day will be included in the film. Emphasis is placed on the work of southern Baptists from 1845 to 1945.

Members of the Primitive Western Association and the Glazener Memorial Primitive Baptist church will meet at the Glazener church, 414 North Highland avenue, Tuesday through Thursday. Basket dinners will be served during the services.

"Intermediate Day" will be observed at 7:45 p. m. Sunday at the Baptist Tabernacle, with members of the intermediate department acting as ushers and serving refreshments at an open house service following the program. The open house will be held in the courtyard of the Broughton building when the new educational and fellowship building of the Tabernacle is opened. Mrs. J. Elmer Slider is superintendent of the intermediate department.

The Holy Name Society of the Sacred Heart church will receive holy communion at 8:30 p. m. Sunday at the church on Ivy street. The procession will include Troop 52, of the Boy Scouts, Navy units from Georgia Tech and Emory University and other military personnel.

THE REV. D. H. FERGUSON
Revival Leader

METHODIST

PAYNE MEMORIAL—Charles C. Cliett, pastor. 11 a. m., "I Am Not Ashamed of the Gospel of Christ for It Is the Power of God;" 7:30 p. m., "A Great Man."

GRACE—J. S. Thrailkill, pastor. 11 a. m., Rally Day service; 8 p. m., memorial service.

McKENDREE—J. Douglas Swagerty, minister. 11 a. m., "Forgiveness Weighed and Measured;" 7:45 p. m., "The Christian and the Ancient Law."

FOX STREET—Rev. A. M. Wade, pastor. 11:15 a. m., "Attend Church Today;" 7:45 p. m., "Serve God; Reap Results."

PEACHTREE ROAD—Rev. Nat G. Long, pastor. 11 a. m., "The Gift of the Spirit."

EAST POINT (First)—Rev. E. C. Wilson, pastor. 11 a. m., "Prayer;" 8 p. m., "The Trial of Self."

ST. MARK—Dr. Lester Rumble, pastor. 11 a. m., "God Presses Man's Option;" 7:30 p. m., "Spiritual Dugouts."

STEWART AVENUE—Harry Lee Smith, pastor. 11 a. m., Morgan Blake; 7:30 p. m., Rev. Sam Warnell.

NEW HOPE—W. J. DeBardeleben, pastor. 11 a. m., "Sermon to Men;" 7:45 p. m., "Breadth, Length, Depth and Height of God's Love."

BEN HILL—Frank Quillian, pastor. 11 a. m., "A Necessary Faith;" 8 p. m., "Being Made Whole."

OWL ROCK—Rev. W. M. Hunton, pastor. 11 a. m., "Behold, Thou Art the Man;" 7:30 p. m., "One Thing Thou Likest."

TRINITY—Irby Henderson, pastor. 11:15 a. m., "Thirty Days Hath September."

COLLEGE PARK—Dr. O. P. FitzGerald, pastor. 11 a. m., "Finally It Has to Be God;" 8 p. m., "Christ Depending on You."

OAKLAND CITY—Roger W. Stone, pastor. 11 a. m., "Garden of the Soul;" 8 p. m., "The Great Discovery."

SANDY SPRINGS—Rembert A. Green, minister. 11 a. m., "Have You Met Him?"; 8 p. m., "What Shall We Have?"

EAST POINT AVENUE—W. M. Bishop, pastor. 11 a. m., "A More Excellent Way;" 8 p. m., "A Spirit-Filled Life."

CASCADE AVENUE—James J. Steed, pastor. 11 a. m., dedication of new grand piano; 7:30 p. m., "The Adventure of Life."

INMAN PARK—Rev. L. B. Jones, pastor. 11 a. m., "Nevertheless;" 8 p. m., "Facing Yourself."

GLENN MEMORIAL—Dr. Edward G. Mackay, pastor. 11 a. m., "New Horizons;" 7:30 p. m., Rev. Sam L. Laird Jr.

CALVARY—T. M. Sullivan, pastor. 11 a. m., sermon by Rev. B. C. Kerr; 8 p. m. by pastor.

PARK STREET—Dr. E. Nash Broyles, pastor. 11 a. m., "Jesus Sayeth, I Am the Way;" 8 p. m., "I Am Determined Not to Know Anything But Christ Crucified."

DECATUR (First)—Rev. George M. Acree, minister. 10:55 a. m., "The Destiny of Depraved Nations;" 8 p. m., sermon by pastor.

MARY BRANAN-SYLVAN HILLS—Marvin L. Warwick, pastor. 11 a. m., "The True Use of Life;" 8 p. m., "Can We Learn to Be Contented?"

FIRST—Pierce Harris, minister. 11 a. m., "Giving Ear—To a Cold and Warning Voice;" 8 p. m., "He's Hopeless," she said, "He's Loyal to Nothing."

WARREN CANDLER—Paul Gunnells, pastor. 11 a. m., "A Revival;" 8 p. m., Rev. B. W. Hancock.

CAPITOL VIEW—H. C. Stratton, pastor. 11 a. m., "Living Like Children of God;" 8 p. m., "Why Are Ye Afraid?"

EPWORTH—Rev. William H. Gardner, pastor. 11 a. m., "Sacrificing to the Gods Which Smote Us;" 7:30 p. m., "Preaching What They Want to Hear."

MT. ZION—J. Lee Allgood, pastor. 11 a. m. by Rev. J. W. Veatch; 8 p. m., "Parable of the Mustard Seed and the Leaven."

BAPTIST

INDIAN CREEK—[illegible] B. Couch, pastor. 11 a. m., "Conquering;" 8 p. m., "Alibis and Excuses."

OAKLAND CITY—Ernest A. Kilgore, pastor. 11 a. m., 'We Are His Workmanship;" 8 p. m., "The Touch of Faith."

TEMPLE BAPTIST—Rev. George N. McLarty, pastor. 11 a. m., Rev. Coleman D. Clarke, speaker, "As the Faith Hath Sent Me, So Send I You;" 7:30 p. m., "The Christian's Guide," by the pastor.

EAST SIDE TABERNACLE—William L. Ross, pastor. Services, 11 a. m. and 7:30 p. m.

EDGEWOOD—Lester A. Brown, pastor. 11 a. m., "What Will You Do With Jesus?" 8 p. m., "The Psalms."

WOODLAND HILLS—C. F. Sessions, pastor. 11 a. m., "The Faith of Moses;" 8 p. m., "Striving Against Sin."

SECOND-PONCE DE LEON—Dr. M. Ashby Jones, speaker, 11 a. m. and 8 p. m.

PARK AVE.—L. E. Smith, pastor. Services 11 a. m., 8 p. m.

INMAN PARK—J. LeRoy Steele, pastor. 11 a. m., "Utopia—or Fool's Paradise Ahead?" 8 p. m., "How Much Do You Weigh?"

MT. PARAN—Charles S. Rush, pastor. Services, 11 a. m. and 8 p. m.

CLEVELAND AVENUE—Dr. Ernest H. Abernathy, pastor. Services, 11 a. m., 7:45 p. m.

HAPEVILLE (First)—Z. E. Barron, pastor. 11 a. m., "Go Forward;" 8 p. m., "The Heart Fixed."

CAPITOL VIEW—W. Lee Cutts, pastor. 11 a. m., "There Is No One Else to Do It;" 8 p. m., "True Profits and False Profiting."

DRUID HILLS—Louie D. Newton, minister. 11 o. m., "Wilt Thou Not Revive Us Again?" 7:30 p. m., "Romance of a Century," motion picture.

MORNINGSIDE—Rev. James P. Wesberry, pastor. 11 a. m., "Lamps of Architecture;" 8 p. m., "The Sin of Jealousy."

OAKHURST—Lewie Harrison Miller, minister. 10:50 a. m. and 8 p. m., worship.

DECATUR (First)—Dr. Dick H. Hall Jr., pastor. 11 a. m., "A Second Five-Year Plan;" 8 p. m., "Bread for All."

FIRST (College Park)—Dr. James L. Baggott, pastor. 11 a. m., "The Grace of Receptivity;" 8 p. m., ordination of deacons.

BROWN MEMORIAL—Paul Barnes pastor. Services, 11 a. m. and 7:30 p. m.

CAPITOL AVENUE—Marshall Nelms, minister. 11 a. m., "The Kingdom and Its Laborers;" 8 p. m., by pastor.

LORING HEIGHTS—Rev. Claude L. Underwood, pastor. 11 a. m., "Lukewarm Christians;" 8 p. m., evangelistic.

NEW HOPE—J. W. Williams, pastor. Services 11 a. m. and 7:30 p. m.

CENTRAL—Paul A. Meigs, pastor. 11 a. m., "The Heart of Christianity;" 8 p. m., Rev. Jack Lowndes, speaker.

JACKSON HILL—Rev. J. E. Dillard Jr., pastor, 11 a. m., "A Revelation According to GI Joe;" 8 p. m., "Life's Plus Sign."

PRESBYTERIAN

FIRST—Dr. William V. Gardner, pastor. 11 a. m., worship.

PEACHTREE ROAD—Rev. E. T. Wilson, pastor. 11 a. m., "The Good American."

DRUID HILLS—Dr. W. M. Alston, minister. 11 a. m., "What Can We Believe About Predestination?" 8 p. m., "The Third Commandment and Twentieth Century Irreverence."

CENTRAL—Rev. Stuart R. Oglesby, pastor. 11 a. m., Dr. William Seath speaks.

COLLEGE PARK—Rev. C. E. Piephoff, pastor. 11 a. m., "My Father's House;" 8 p. m., "What the Unsaved Have."

ALEXANDER MEMORIAL—Dr. S. A. Cartledge, pastor. 11:30 a. m., "For Me To Live Is Christ;" 7:30 p. m., "I Know Whom I Have Believed."

GLEN HAVEN—Dr. S. A. Cartledge, pastor. 10:30 a. m., "For Me To Live Is Christ."

PRYOR STREET—Dr. Sidney A. Gates, minister. 11 a. m., "Men Still See Jesus!" 7:30 p. m., "Putting First Things Second."

ORMEWOOD PARK—Rev. J. Gilbert Kirckhoff, minister. 11 a. m., "Living Peaceably;" 8 p. m., worship.

OAKHURST—Marc C. Weersing, minister. 11 a. m. and 7:30 p. m., worship.

WESTMINSTER—Dr. Ferguson Wood, pastor. 11 a. m., "Why I Don't Go To Church;" 7:30 p. m., "The True Macaria."

MORNINGSIDE—Rev. A. V. Gibson, pastor. 11 a. m., "An Absorbing Purpose;" 8 p. m., worship.

HAPEVILLE—Rev. William James Hazlewood, pastor. 11 a. m., "The Next Step;" 7:30 p. m., "Two Great Questions."

WEST END—Harry B. Wade, minister. 11 a. m., "The Three-Fold Purpose of Jesus;" 7:30 p. m., "Giving What We Do Not Have."

EMORY—Donald B. Bailey, pastor. 11 a. m., "Rectified Vision;" 8 p. m., "Christian Joy."

DECATUR—Dr. S. Hugh Bradley, minister. 11 a. m., Chaplain J. W. McQueen, speaker; 8 p. m., "Charles R. McCain, speaker."

EAST POINT—Ralph Gillam, pastor. Services: 11 a. m., 8 p. m.

GORDON ST.—Rev. Thomas M. Johnston, minister. 11 a. m., "The Resurrections Wrought By Christ;" 8 p. m., "When the Good Were Worse Than the Bad."

MIDWAY—L. M. James, minister. Worship, 11:30 a. m. and 8:15 p. m.

COVENANT—Dr. Herman L. Turner, minister. 11 a. m., Dr. Henry M. Edmonds speaks on "Religion and Freedom."

CHURCH OF CHRIST

EAST POINT—Lee E. Rawlings, minister. 11 a. m., "The Bitterest and the Sweetest Word"; 8 p. m., "The Word That Is the Greatest Teacher."

SEMINOLE AVENUE—J. M. Powell, minister. 11 a. m., "The Law of Re-

Continued on Page 14

Reroofing—Repairs
Asbestos & Brick Siding
Free Estimates Given
State Roofing Supply Co
49 Alabama St., S. W. JA. 3480

There are many rivers but only one Mississippi

THERE ARE MANY DRINKS BUT
There's Only One
SOUTHERN COMFORT
100 PROOF LIQUEUR
America's Most Versatile Drink
SOUTHERN COMFORT CORPORATION • SAINT LOUIS, MO.

HERE ARE
SAVINGS GALORE
From Your Great Value Store

Child's Maple Rocker of Fine Construction
$6.66
A sturdy frame of hardwood nicely finished in maple. Both seat and back comfortably upholstered in durable covers.
"Open an Account"

BEAUTIFUL LIVING ROOM SUITE
$159
Imagine being able to buy a suite of this stunning appearance and excellent quality at such a price! Both pieces carry a fine coil spring construction that means the utmost in comfort. The cover is in a long-wearing, beautiful tapestry.
"Take a Year to Pay"

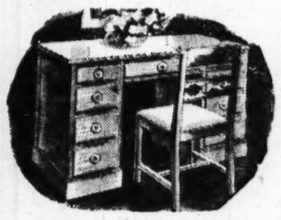

Knee-Hole Desk
$33
A stunning looking mahogany desk, finely constructed and in a good design, offered at a price that makes it a real value!
"Pay Only $1.25 Week"

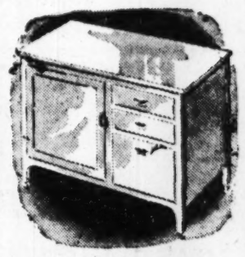

Cabinet Base
Full Size
$24
Roomy kitchen cabinet base with large storage compartments. Attractively finished in white enamel. Makes kitchen work a joy!
"Pay Only $1.25 Week"

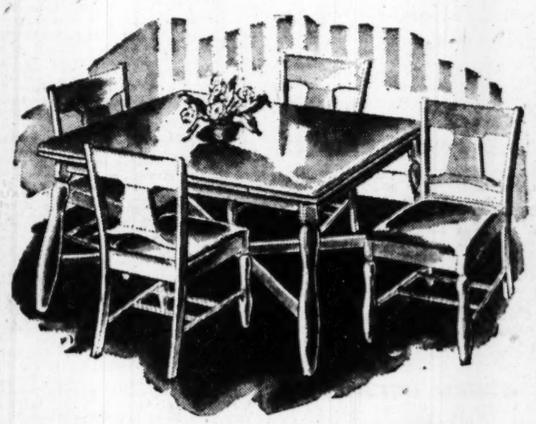

COLONIAL REFECTORY SUITE
$66
Quaint colonial type dinnette in choice of several finishes on solid oak or maple. A lovely suite with real distinction and fine style. Sterchi's include table and 4 chairs at this special price.
"Pay Only $1.25 Weekly"

All 3 Pieces
$33
$1.25 Weekly

SMART 3-PC. BED OUTFIT
Exactly as shown—a very attractive colonial type bed in maple or walnut finish with a comfortable mattress and all-metal coil spring. All for $33.
"Pay Only $1.25 Weekly"

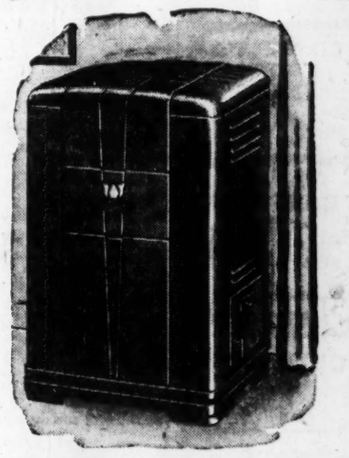

FREE INSTALLATION Sterchi's will install completely, for a limited time only, any coal or wood stove or heater. Remember, expert installation means satisfactory heat. Don't wait till cold weather. Buy today—and save the installation charge. Act now—this offer cannot be for a long time.

Atlanta 2-Eye Heater
$12.75
Heavy (83 lbs.) cast iron heater, large 20x18 top and stands 21" high. Will surprise you at the amount of heat you'll get from this heavy-duty heater.
"Easy Terms"

Porcelain Circulator
$66
Heavy duty, quality porcelain enamel circulator. 44" high, 23" wide with double-feed door which fits tight. Extra heavy fire pot and grates assure long service. This model will hold fire for a long time.
"Easy Terms"

Down Draft Heater
$27
Large size dependable heater. Has 17" fire pot designed to burn any kind of fuel. A favorite for many years for those who want dependable, economical heat.
"Easy Terms"

It Costs Less at Sterchi's

Sterchi's
116 WHITEHALL ST., S. W.

Store Hours 9:30 A. M. to 6 P. M.

Georgia Stores • Atlanta • Athens • Dalton • Macon • Rome

HOME FURNISHERS FOR MORE THAN HALF A CENTURY

MAY'S Cut Rate DRUG STORE

112 WHITEHALL ST.
(Next to Sterchi's)

EVERSHARP "SKYLINE" FOUNTAIN PENS
$8.75 to $14.75
Beauties these—and the fine quality everyone knows. Tuck one in His box overseas.

75c DOAN'S KIDNEY PILLS 33c

PINT Isopropyl RUBBING ALCOHOL 9c

MAY'S HAS IT!
AQUA VELVA After Shave Lotion. Soothing, Cooling, Refreshing—50c size 39c
IRON CORD 59c
NOXEMA MED. CREAM 50c SIZE 39c
FITCH'S Dandruff Remover SHAMPOO LGE. SIZE 59c
VASELINE HAIR TONIC 75c SIZE 63c

50c BARBASOL SHAVE CREAM 23c

$1.00 IRONIZED YEAST TABS Cut to... 44c

6-Oz. Size Medicated CREAM Ell-Dee. 39c

$1.50 V. G. B. FEMALE TONIC 89c

EVEN-FLO NURSING BOTTLE WITH Cap & Nipple ... 25c

75c CAROID & BILE SALTS TABS 44c

60c LYON'S TOOTH POWDER 23c

$1.25 LUM-O-JEL For Upset Stomach A Health Value at 98c

Johnson's BABY POWDER 25c Size 21c

10c GERBER'S BABY FOOD 3 for 19c Limit 3

$3.89 8 VITAMIN CAPS ELL-DEE 100's $2.89

40c	FLETCHER'S CASTORIA	31c
1.25	SERUTAN	79c
LB.	EPSOM SALTS	5c
60c	SWAMP ROOT	39c
75c	CYSTEX For the Kidneys	49c
20	SCHICK Injector BLADES	69c
1.25	S. S. S. Blood Tonic	99c
60c	PHILLIPS' CREAMS	34c

50c NADINOLA BLEACH CREAM 25c

50c Pepsodent TOOTH POWDER or ANTISEPTIC 39c

$1.25 ABSORBINE JUNIOR For aches and pains 61c

$3.50 D & R ELORDA CREAM $1.00

DR. WEST'S TOOTH BRUSH 50c Size 39c

12 Ozs. NERVINE TONIC now only 89c

$1.25 SIMILAC BABY FOOD 66c

6 Ozs. CASTORIA For Babies Pitcher Brand 49c

RETONGA Vitamized Gastric TONIC With B1 Sold on Money-Back Guarantee $1.09

FOR RELIEF of HAY FEVER
$3.98 CEE-POLYN CAPS with Vitamin C. Bottle of 50 ..... $2.98
$3.50 HI-TEST CAPS with VITAMINS. Bottle of 50. Cut to $2.98
$5.00 SEE-VEX TABS with VITAMIN C. 100's —Cut to only $3.98

Palmolive SOAP 3 for 17c

$1.25 Peruna	79c
Analgesic Balm 2 OZS.	49c
100 Hinkle Pills	7c
2 Ozs. Carbolic Salve	24c
75c Hemo VITAMIN DRINK	59c
100 Aspirin Tabs (5-GR.)	9c
75c Regulin	59c
$1.50 Anusol SUPPOSITORIES	89c
Spot Remover 8 Ozs. Marie Brand	24c

QUART FLIT Insecticide Reg. 50c Size 29c

2-Oz. Block MAGNESIUM CARBONATE Only 10c

NO MERCHANDISE SOLD TO DEALERS
NO MAIL ORDERS QUANTITY RIGHTS RESERVED
Add 20% Fed. Tax to Cosmetics, Perfumes, etc.

Constitution Staff Photo—Bill Mason

PRESBYTERIAN LEADERS—Included among more than 40 leaders in the Presbyterian religious education movement of the Synod of Georgia who have completed a two-day meeting are: Left to right, front row: Rev. Cecil Thompson, of Valdosta; Miss Beth Branch, of Augusta; Mrs. John W. McQueen, of Decatur; Mrs. Jane Chamblee, of Augusta, and the Rev. George W. Sheffer, of Buford. Second row: The Rev. J. B. Burney, of Augusta; Dr. W. N. Cook, of Richmond, Va.; T. Shep Clark, of Augusta; the Rev. Frank Elvery, of Douglas; J. W. Dunlap, of Elberton, and the Rev. A. Bradley; back row: The Rev. H. F. Peterson Jr., of Marietta; the Rev. Harold C. Smith, of Atlanta; the Rev. B. H. Dillard, of Cartersville, and W. J. O'Callaghan, of Atlanta.

CHURCH NEWS

Continued From Page 13

quital"; 8 p. m., "Paul's Attitude Toward Sin."
HAPEVILLE—Alfred E. Sims, minister. Services, 11 a. m. and 8 p. m.
NORTHWEST (Home Park School)—O. P. Baird, minister. 11 a. m., "The Plan of Salvation III—The End of Your Faith"; 7:30 p. m., "Suffer It To Be So."
GRANT PARK—T. E. Byerley, minister. Services, 11 a. m. and 7:30 p. m.
1023 HEMPHILL AVENUE—"Lord's Supper," 11 a. m., Brother W. L. Shelnut speaker.

LIBERAL CATHOLIC

CHURCH OF ST. MICHAEL THE ARCHANGEL (226½ Peachtree Street, N. E., Second Floor)—Rev. E. V. Harkness, rector. 10:45 a. m., Holy Eucharist, Missa Cantata and Healing Service.

CONGREGATIONAL

CENTRAL—Rev. Thomas Anderson, minister. 11 a. m., "There's a Light on the Far Horizon."
CENTER—Rev. J. E. Cook, minister. Worship, 11 a. m.

ASSEMBLIES OF GOD

PONCE DE LEON AND PIEDMONT—Rev. Ralph Bird, pastor. 11 a. m. and 7:45 p. m.
CAPITOL AVENUE—Rev. Edgar W. Bethany, pastor. 11 a. m. and 7:45 p. m.
WASHINGTON STREET—Rev. L. G. Gilmore, pastor. 11 a. m. and 7:45 p. m.
CHEROKEE AVENUE—Rev. J. M. Bell, pastor. 11 a. m. and 7:45 p. m.
CHESTNUT STREET—Rev. Armando Valdez, pastor. 11 a. m. and 7:45 p. m.
GORDON ROAD—Rev. Gerald Pruett, pastor. 11 a. m. and 7:45 p. m.

CHRISTIAN SCIENCE

Lesson sermon: title, "Christ Jesus."
FIRST (Fifteenth and Peachtree Sts.)—11 a. m., reading room in Mortgage Guarantee Building.
SECOND (735 Juniper St.)—11 a. m., reading room Rhodes-Haverty Building, ground floor.
THIRD (1115 Gordon St.)—11 a. m., reading room, Rhodes-Haverty Building.
DECATUR FIRST (Building and Loan Building)—11 a. m.

PRIMITIVE BAPTIST

GLAZENER MEMORIAL—Elder O. T. Jones. 10:45 a. m. and 7:45 p. m.
BETHANY—Elder J. A. Monsees, pastor. Services, 10 a. m., 2 p. m., 7 p. m.

OTHER CHURCHES

APOSTOLIC CHURCH—Mrs. Paul T. Barth and R. L. Echols, pastors. 11 a. m., 7:45 p. m.
JEHOVAH'S WITNESSES—7:30 p. m., "The Justifier and His Ways."

CHURCH OF GOD

HEMPHILL AVE.—A. M. Phillips, pastor. 11 a. m. and 7:30 p. m.
RIVERSIDE—T. W. Godwin, pastor. 11 a. m. and 7:30 p. m.
SOUTH SIDE—Rev. L. B. Chambers, pastor. 11 a. m. and 7:30 p. m.
GRANT PARK—Mrs. Maude Largin, pastor. 11 a. m. and 7:30 p. m.
AVONDALE ESTATES—J. T. Shealey, pastor. 11 a. m. and 7:30 p. m.
NORTH SIDE (Marvin St.)—A. J. Williams, pastor. 11 a. m. and 7:30 p. m.

LUTHERAN

CHURCH OF REDEEMER—Rev. John R. Brokhoff, pastor. 11 a. m., "What Can We Expect of Tomorrow?"
GRACE MISSOURI SYNOD—Theodore G. Ahrendt, pastor. 11 a. m., "No Greater Cross Than We Can Bear."

CONGREGATIONAL HOLINESS

161 GARNETT ST., S. W.—Rev. Watson Sorrow, pastor. 11 a. m. and 7:30 p. m.
EAST POINT—Rev. R. J. Stidham, pastor. 3 p. m. and 7:30 p. m.
HAPEVILLE—Rev. W. M. Hayes, pastor. 11 a. m. and 7:30 p. m.

SALVATION ARMY

TEMPLE CORPS—54 Ellis street, N. E., 11 a. m., "Lukewarm Christianity," Capt. Elmer Capp; 7:45 p. m., evangelistic, Capt. Elmer Capp.
FULTON CORPS—164 Carroll street, 11 a. m., Capt. Harold Robins, speaker; 7:45 p. m., Capt. Harold Robins, speaker.
BELLWOOD CORPS—779 Bankhead avenue, N. W., 11 a. m., Maj. Joseph Kirkman, speaker; 7:45 p. m., Maj. Joseph Kirkman, speaker.
LAKEWOOD CORPS—Richmond and Whatley streets, 11 a. m., "Unconditional Surrender," Lt. Shirley Johnson; 7:45 p. m., tent revival meeting.

EPISCOPAL

CHURCH OF EPIPHANY—Rev. Sumner Guerry, rector; 8 a. m., Holy Communion; 9:45 a. m., church school; 11 a. m., morning prayer.
ALL SAINTS—Rev. Matthew M. Warren, rector; 8:30 a. m., celebration of Holy Communion; 11 a. m., prayer and sermon.
CHURCH OF OUR SAVIOUR—Rev. James Savoy, celebrant; 7:30 a. m., Holy Eucharist; 9:30 a. m., Holy Eucharist and address; 11 a. m., Holy Eucharist and sermon.
ST. JOHN (COLLEGE PARK)—Rev. George W. Provost speaks; church school, 9:45 a. m.; 11 a. m., morning prayer and sermon.
CATHEDRAL OF ST. PHILIP—Rev. Raimundo de Ovies, dean; Holy Communion, 8 a. m.; church's school, 10 a. m.; morning prayer, sermon, 11 a. m.
CHURCH OF THE INCARNATION—7:30 a. m., Holy Communion; 11 a. m., morning prayer and sermon. Rev. C. L. Alligood, rector.
HOLY TRINITY (DECATUR)—Rev. Harry Tisdale, rector; Holy Communion at 8 a. m.; church school at 9:30; morning prayer at 11 a. m.
ST. LUKE'S—Rev. J. Milton Richardson, rector; 9 a. m., Holy Communion; 10:45 a. m., Sunday school; 11 a. m., prayer and sermon.

CHRISTIAN

WEST END—W. Glenn Carter, minister; 10:55 a. m., "The Divine Purpose."
FIRST—Rev. Harrison McMains, pastor, 11 a. m., "Our Date With Destiny"; 7:30 p. m., "The History of the Disciples of Christ."
DECATUR—Charles F. Schwab, pastor; 10:55 a. m., "Jesus and World Brotherhood"; 7:30 p. m., Gov. Ellis Arnall, speaker.
PEACHTREE—Robert W. Burns and Lamar Hocker, pastors; 11 a. m., "You Belong to God."
COLLEGE PARK (FIRST)—Raymond W. Black, minister; 11 a. m., "Grace in Vain!"; 7:45 p. m., "Two Doors."

Hungarian Cantor To Officiate Today

Cantor Stanley Sobelson, a native of Budapest, Hungary, and a well-known Jewish religious leader, has accepted an invitation from Congregation Shearith Israel, to officiate at services during High Holy Days. Services will begin at 6:30 p. m. today and at 7:15 a. m. tomorrow and Sunday.

Cantor Sobelson was a member of a Budapest choir when he was four years old and has sung in the "Blind Chazan" and the Machtenberg's choirs. He is the brother of Henry Sobelson, chairman of the board of trustees of the synagogue.

Catholic Youth Will Organize City-wide Club

A city-wide club of Catholic young people will be organized at 8 p. m. today when members of the young people's clubs of the Cathedral of Christ the King, of St. Anthony's church and of the Sacred Heart church meet at the Knights of Columbus hall, 1200 Peachtree street.

The city-wide organization is sponsored by the first of the young people's clubs, the Cathedral of Christ the King group, of which Father John C. Kirk is chaplain.

Under the direction of Bishop Gerald P. O'Hara, of the Atlanta-Savannah diocese, the new youth group will meet at the Knights of Columbus hall each Friday night for recreation, worship and instruction.

The bishop will appoint a chaplain and a moderator for the city group from each church. Future plans include the erection of a clubhouse for the young people.

Ramspeck Will Speak

Congressman Robert Ramspeck will be guest speaker at a luncheon meeting of Post No. 1 of the American Legion at 12:30 p. m. today at the Robert Fulton hotel. All members of the post, all legionaires and their friends are invited.

LEGAL NOTICE

This is to give notice that the undersigned has made application to the Honorable Mayor and City Council of the City of Atlanta to transfer Walton Liquor Store, now located at 58 Walton street, to 47 Marietta street, corner Forsyth street, the business to be conducted as a Retail Liquor Store. SALAMON PIHA.

WHY MANY DOCTORS recommend this for pain of HEADACHE
Brings Prompt Relief That Lasts For Hours!
The reason Anacin gives such *fast, more effective* and *longer-lasting* relief from pain of headache, neuritis and neuralgia pains is that it contains a *number* of effective ingredients — not just *one* single ingredient. Blessed relief comes in a matter of *minutes!*
Anacin is sold at all drugstores. Take only as directed. If pain persists or is unusually severe — see your Doctor.
ANACIN
A Whitehall Pharmacal Co. Product

FORTUNE Shoes for Men

$4.95
STRICTLY SOLID, SMOOTH AND IN THE GROOVE!
Everybody's wearing Fortune's new casual moccasin, from the high school kid who claims they are "strictly solid" to the office workers who want an easy-to-slip-on-and-off shoe to wear to and from work. We have just received a new shipment and now's your time to join the parade.
ALSO IN BOYS' SIZES 2 TO 6 $3.98
LEE'S Shoe Store 1 PEACHTREE ST. at the Viaduct

IF YOU'RE LOOKING FOR Suite Values HERE THEY ARE!
Always Shop at Peoples Furniture Co.

MODERN BLOND BEDROOM $89.50
A roomful of beauty at such a moderate cost! Panel bed, spacious chest of drawers, and kneehole vanity with round mirror are the pieces included. Handsome light blond finish.
20% Cash—$1.50 Weekly!

SMART 2-PIECE LIVING ROOM $79.50
Attractive modern design suite that has deep, coil springs for buoyant, lasting comfort. Sofa and matching lounge chair with well tailored upholstery in a choice of colors.
20% Cash—$1.25 Weekly!

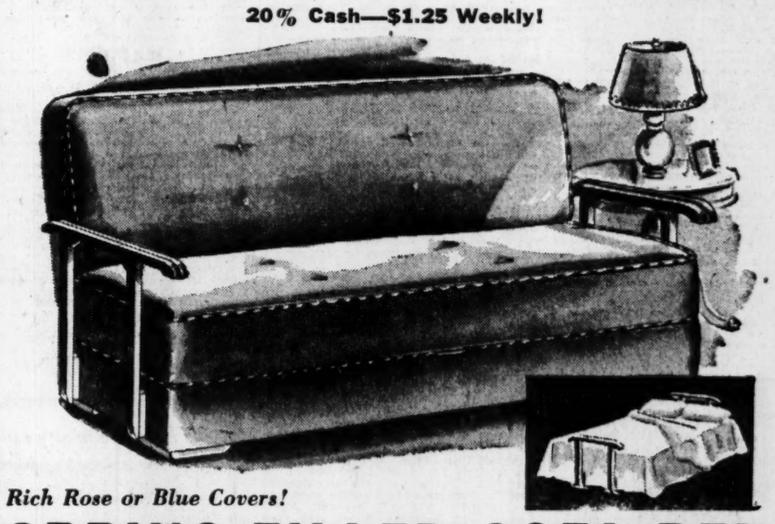

Rich Rose or Blue Covers!
SPRING-FILLED SOFA BED $69.50
You'd never guess that this smart sofa could be easily converted into a full size double bed. The perfect answer for providing extra sleeping space, fully spring filled.
On Grand Easy Terms

WALNUT TABLE $6.95
Rich walnut finish table with carved legs, graceful period style.

STURDY CRIB $19.50
Ivory or maple finish. Safety drop sides, and semi-panel end.

PEOPLES FURNITURE COMPANY
89 Broad, 78 Forsyth Sts., S. W.

SALLY FORTH Says:

Close Friends To Assemble For Mrs. Tupper's Party

For three years, or to be exact, since the rationing of gasoline first began, those popular former Atlantans, the S. Y. Tuppers, have been marooned in Cartersville and isolated from their legion of friends in the city. It was with the greatest reluctance that their contemporaries became reconciled to their moving away, but there was one consolation—at least they could return now and then for a get-together and a news session. Came the war and private travel between Atlanta and Cartersville was greatly curtailed, due to gasoline and tire rationing. Bus and train connections did not permit of many visits and the Tuppers saw less and less of their Atlanta friends.

Now that the war has ended, Mrs. Tupper expects to let no grass grow under her feet in making up for lost time. She will give a party on Sept. 15 at the Piedmont Driving Club and has invited 11 intimate friends to have lunch with her. They will include Mesdames Carlton Smith, Phinizy Calhoun, G. M. Stout, Frank Boland, Harrison Hines, Hugh Dorsey, Cam Dorsey, Theodore Will, D. C. Black, Philip Alston and Edgar Paullin. There is only one disappointing feature about the luncheon, and that is that gracious Mrs. William F. Shallenberger, who is out of the city, will not be present.

It would not be possible to prophesy just how long the guests will remain, but predictions are that they will stay far into the afternoon. Mrs. Tupper plans to spend next weekend at the Georgian Terrace, and if she doesn't completely catch up on the news at the luncheon, there will be several days left in which to do so.

Mr. and Mrs. Tupper and their son, Sam, left Atlanta some years ago, having sold their attractive Habersham road residence. They bought a charming ante-bellum, two-storied, red brick house located several miles from the city limits of Cartersville, which they renovated, redecorated, and named Birdwood. It is situated on a knoll, overlooking the surrounding countryside, and Mrs. Tupper's artistic touch is manifested everywhere. Her flower garden is a riot of color from early spring until late frost.

Mr. Tupper's growing hand is evidenced by the vegetable garden which he plants and which is full of all sorts of good things to eat during the spring and summer months. He also spends much time with his chickens, turkeys and guineas. Everyone fortunate enough to be invited to a meal at the Tuppers' home declares that Mary, who has been with the family for over 20 years, is one of the best cooks in the whole country. She keeps the pantry stocked with jars of delicious fruits and vegetables, which she cans from the garden and orchard, and Birdwood, with its beautiful antique family furnishings, presents an atmosphere of real southern hospitality.

EMORY K. A. RUSH PARTIES

As the twang of autumn fills the air, fraternity and sorority members begin to get busy as beavers with their rushing plans and festivities. The Kappa Alphas, at Emory University, had two whole days of rush parties recently. The rushees from a distance were met at the train by the K. A. members who, in turn, took them to the fraternity house, where they spent the night. A swimming party, followed by a delicious picnic supper, was held at North Fulton Park the afternoon and evening of their arrival. Later the fraternity honored its rushees at a dance at Monroe Gardens. A hillbilly band furnished music and square dances were one of the features of the evening. The following evening the Kappa Alphas gave an alfresco supper for their rushees, which was followed by a novel circus party. The entire room where dancing was enjoyed was transformed into a circus tent, with plastic donkeys, sheep, and horses, four feet high, grazing peacefully. Popcorn, peanuts and pink lemonade were served during intermission. Following intermission, the room was darkened and the belles invited entered down a winding staircase, each holding either a red or gold lighted candle, all of which were placed in a large candelabra in front of the fireplace. At the conclusion of each dance, a girl would blow out a candle until the entire room was dark again.

The officers of the Emory K. A. chapter are Harry Middlebrooks, president; Doyal Scoyners, vice president; Lucian Dyraienforth, secretary, and Billy Murphy, treasurer.

CAMP RUTLEDGE HOUSE PARTY

Camp Rutledge seems to be the favorite spot for the high school contingents' weekend house parties. The members of the Alpha chapter of the Pi Theta Chi craternity have glowing accounts of their house party. The boys and girls enjoyed hay rides, swimming, dancing and wonderful song sessions.

Officers of the fraternity and their dates included Charlie Gaston, president, with Jean Kimberly, the fraternity sponsor; Hal Fields, vice president, with Ann Armistead; Charles Dodson, secretary, with Patti Cook; Jimmy Robinson, chaplain, with Verdery Roberts, and Johnnie Moseley, sergeant-at-arms, with Doris Davis.

Sigma Phi Omega Party To Be Given

On Saturday members of the Sigma Phi Omega fraternity entertain at a gala rush affair at the McGaughey farm. The party will leave Atlanta in the evening and ride in hay trucks to the function.

The officers and their dates are president, Gray Lambert, with Miss Betty Jacobs; vice president, James Althaus, with Miss Marjorie Craim; secretary and treasurer, Cameron Lacey; corresponding secretary, Louis Swann, with Miss Florence King; sergeant-at-arms, Bill Thompson, with Miss Dot Floyd, and pledgemaster, Benton Simelton, with Miss Olivia Traywick. Rushees include Bobby Richards, Marshall Akers, Charles Pyron, Larry McRae, John O'Neil, Everett Sudders, Thomas Vann and John Gwinn.

The chaperons will be Mr. and Mrs. Gray Lambert and Mr. and Mrs. Louis Swann.

DeKalb League Meets on Friday

The DeKalb County League of Women Voters meets today in the city hall, Decatur, at 3 o'clock. The president, Mrs. Wellington Stevenson, urges all citizens who have been interested in the survey which has been made during July and August on wise spending of bond money to attend.

Members of the county planning and zoning commission, and of the Decatur planning commission, who have been invited are Searcy B. Slack, Byron E. Brooke, Fred Cannon, L. L. Gellerstedt, M. E. Smith, Henry Campbell, Candler Murphey, James H. Motz and W. A. Bell. No woman has been appointed on either committee.

Mr. and Mrs. L. C. Stafford and Mrs. W. C. Blandford Jr. leave today for New York, where they will spend a week at Hotel New Yorker.

Mrs. Barber Honors Her Daughter today

Mrs. H. W. Barber entertains at luncheon today in compliment to her attractive young daughter, Miss Rosemary Barber, who departs at an early date to enroll at Ashley Hall, in Charleston, S. C. The party will be given at Brookhaven Country Club, with yellow and white featured in the decoration.

Invited are Misses Martha Sibley, Marguerite Fancher, Fay Sheffield, Winifred Shackleford, Callie Huger, Anne Boon, Sarah Holmes, Joanne Merritt, Dot Daniels, Ann Goodwin, Nancy Keene Butterworth, Olivia Traywick, Helen Hunter, Joyce Thomas and Jane Dickinson.

Miss Rosa Fling and Fiance Announce Wedding Plans

The marriage of Miss Rosa Lee Fling and Franklin O. Mitchell will take place September 15 at the chapel of Glenn Memorial church at 5:30 o'clock. The bride will be given in marriage by her father, Daniel E. Fling, of LaGrange. Rev. Irvy Henderson, pastor of Trinity Methodist church and a close friend of the bride's family, will officiate. Mrs. Bayne Smith will be organist and Mrs. L. D. King, member of the St. Mark Methodist church choir, will be soloist.

Mrs. Frank R. Fling, aunt of the bride, will be the matron of honor and the bride's only attendant. Forrest P. Armstrong will be the best man and the ushers will include Frank R. Fling and H. N. Mitchell, of Jackson, Miss.

A number of social affairs are being planned for this attractive bride-elect. On Sept. 12 Mrs. G. L. Pratt will give a buffet supper at her home on Fariview road, honoring Miss Fling and her fiance. Sept. 11 is the date chosen by Mrs. Sherwood L. Astin for her bridge party honoring Miss Fling.

On Sept. 13 Mr. and Mrs. Forrest Armstrong will give a dinner party at the Druid Hills Golf Club for this popular couple. Following the rehearsal on Sept. 14 Mr. and Mrs. Frank Fling will honor Miss Fling and Mr. Mitchell at a buffet supper at their home on East Pace's Ferry road and following the marriage ceremony Mrs. Robert Norton Todd will entertain at a reception at her home on Sherwood road.

Phi Mu Sorority To Honor Rushees

The Phi Mu sorority will entertain at a tea Sunday afternoon at 5 o'clock at the home of Mrs. J. W. Speas at 458 Argonne drive, N. W., in honor of the rushees.

For reservations call Miss Mary Ann Robinson at Cherokee 9686.

Sheriff Auxiliary

The Ladies' Auxiliary to the Sheriff meet today at 1 o'clock at Wooding's Cafeteria, 39 Marietta street, N. W.

RICH'S STORE FOR MEN

SWEATERS . . .

ON-CAMPUS FAVORITES!

Soft quality sweaters with free-action fit! Warm and comfortable—ideal for chilly days ahead. S. M. L.

A. Australian Zephyr-Cashmere. 8.95

B. Two-tone houndtooth check. 6.95

C. Australian wool sleeveless. 4.95

RICH'S STORE FOR MEN

STYLEPARK HATS

SHAPED TO FIT THE HEAD

Felts of lasting distinction! Built on Templeform* block to fit the contour of your head. Reg., round and long ovals. 6.50, 7.50, $10. Sketch: Styleparker, $10.

*Trademark Registered.

(A Templeform Hat)

RICH'S FRIENDLINESS BEYOND THE CONTRACT

It happens all along in Rich's busy basement. Above the hum of business as usual, there's the wail of some little guy who's lost his mother. But he doesn't cry long! Soon he's mounted on the tall shoulders of a certain buyer who has two kids of his own. It's fun to ride above the heads of the shoppers and pretty soon Mom is bound to spot him!

MORAL: IT'S PART OF THE FRIENDLINESS THAT MAKES A SOUTHERN INSTITUTION OF

RICH'S

Constitution Staff Photo—B. W. Callaway

A trio of attractive belles who will enter Wesleyan College this month were photographed at the tea given for Wesleyan students recently at the West Andrews drive residence of Mrs. Dan Byrd with members of Group III of the Atlanta Wesleyan Club as co-hostesses. Left to right, are Misses Jane Kendrick, Betsy Hopkins and Ellen Quarterman.

YOUR HOROSCOPE

By ALICE DENTON JENNINGS

March 21-April 19 (ARIES)—Before 4:58 p. m. the completion of things is apt to be delayed. New beginnings will likely make money. In daily life dealings with others will have an outward appearance of well being, but there will likely be an ulterior motive.

April 20-May 20 (TAURUS)—Financial risks are under very unfavorable influences today. Be careful how you handle funds and investments today and extravagance should be avoided. You are likely to have a clash of judgment, or clash of interests in written matters.

May 21-June 20 (GEMINI)—This is not a favorable time for obtaining quick results, or for putting your proposition over. Rather this is a day filled with delays and is more auspicious for attending to affairs that are obscure and unimportant in your life.

June 21-July 22 (CANCER)—The combined influences operating throughout the entire day make this a very negative day. The affairs you are attempting will seem to get nowhere. Changes, especially important changes, are not favored and more than usual care should be given to diet.

July 23-Aug. 22 (LEO)—Before 9:51 a. m. is better suited for taking care of unimportant correspondence or routine work, although your energy and vitality will run high today. This is not a favorable period for new beginnings.

Aug. 23-Sept. 22 (VIRGO)—Before 5:33 a. m. and after 7:47 p. m. do not take chances that can be avoided. Use care in travel and avoid discussions. The period favors general business interests and by acting quickly you will be able to promote stable plans to eventual success.

Sept. 23-Oct. 22 (LIBRA)—Before 9:01 a. m. may be considered the better part of the day, when you will meet with opportunities to express and receive friendliness in contacts with others. You can come to agreeable solutions, making this a favorable time for business and mental works.

Oct. 23-Nov. 21 (SCORPIO)—Before 1:05 a. m. may be well used for finishing up tasks that were hard to bring to a conclusion, or were laborious in their nature, but the entire day is not auspicious for new things.

Nov. 22-Dec. 21 (SAGITTARIUS)—Advancement may be made with comparative ease before 4:15 p. m., as well as affairs relating to women, beauty and perfumes. Differences of opinion and a lack of temperance are set in motion between 4:15 p. m. and 5:09 p. m., making this an inauspicious time for too much determination.

Dec. 22-Jan. 19 (CAPRICORN)—Before 9:51 a. m. is better suited for taking care of unimportant correspondence or routine work. This is not a favorable day for new beginnings.

Jan. 20-Feb. 18 (AQUARIUS)—Between 10:46 a. m. and 12:38 p. m. see that you do not get mixed up into many things. Irritability and high nervous tension will be easily felt. After 12:38 p. m. you will be able to make things move, so get right down to business.

Feb. 19-March 20 (PISCES)—Until 11:38 a. m. affairs in your life are apt to meet controversies. After 11:38 a. m. you obtain a better perspective on life and can direct your energies along peaceful lines. A favorable period for making contracts and for mechanical ideas.

FOR BABY

CRIBS
SEESAWS
HI-CHAIRS
CARRIAGES
PLAY PENS
BASSINETTES
SAND BOXES
SLIDE BOARDS
WADING POOLS
FIBRE STROLLERS
CANVAS SWINGS
CAR SEATS AND BEDS
TABLE & CHAIR SETS

AMERICAN JUVENILE CO.

1017 Peachtree St., N. E.
Atlanta VE. 5077
Miami—Chattanooga

BUY MORE WAR BONDS

Wesleyan Group IV

"Changing Trends in Medicine" will be discussed by Dr. I. Malcolm Gibson at the meeting of Group IV, Wesleyan Alumnae, Saturday at 3 o'clock, 991 Oakdale road, N. E. Hostesses will be Mesdames Augustus M. Roan, Milton H. Davis and J. C. Larmore. All alumnae from the classes of 1920-1930 are invited.

No debate necessary to prove the value of Constitution Want Ads. Phone WA. 6565.

South American Rhythm . . . it's the

BOLERO

Interpreted by Evelyn Varon

10.95

Pulse-stirring as the swift-moving Latin dance for which it is named . . . Bolero! Its great brim rolled high off your brow ablaze with "gold" sequins.

MILLINERY . . . SECOND FLOOR

HIGH'S

69 More Georgians Dock in N. Y.

Sixty-nine more Georgians were scheduled to have docked in New York Wednesday aboard the S. S. General Brooke and LaGrande Victory.

Those who were due on the S. S. General Brooke included:

—A—

Antonio, George P., Lt., Forsyth.

—B—

Barnette, Gus N. Jr., Pfc., Reenes; Beall, John A., Sgt., 815 Myrtle street; Boleman, William M., Sgt., Rossville; Bonnett, Gus, Pfc., Nashville; Bradfield, James W., Cpl., Rome; Burns, Curtis M., Lt., Glenville; Burgamy, William E., Pfc., Mitchell; Burnham, Homer C., Pfc., Sargent.

—C—

Cawood, Jimmy, Pfc., Ringgold; Collinsworth, Frank, Pfc., 723 Kindly street, S. W.; Culpepper, Charles B. Jr., Cpl., Columbus.

—D—

Darby, James R., Pfc., Ball Ground; Dawson, John W., Pfc., Hawkinsville; Dixon, Garnett B., T. Sgt., Blairsville.

—E—

Edwards, Fred D., Sgt., Ellaville; Erwin, Edward T., Sgt., Rome.

—F—

Finney, Thomas C., Pfc., Stevens Pottery; Filcher, Gordon M., S. Sgt., Americus.

—G—

Graham, Charlie E., Pfc., Cranesville; Gross, Paul A., Cpl., Savannah; Gross, Rozert L., Sgt., LaGrange; Gordon, Arvel, Lt., College Park; Goen, Foy E., Sgt., East Point; Grant, Earl A., Sgt., Columbus.

—H—

Harper, Hugh J., Capt., Ocilla; Harju, Ralph A., Lt., Jesup; Hart, Herman M., Sgt., Woodberry; Harris, Dorrough R., Sgt., 122 Bartlefield, S. W.; Hayes, Millard H., T. Sgt., 255 Connecticut avenue; Hayslip, Everett T., Pfc., Waycross; Haynes, Powell J., Cpl., 94 Kirkwood road; Hedge, Emanuel, S. Sgt., Valdosta.

—J—

Jarriel, Harry, Sgt., Collins.

—L—

Lance, Robert E., Cpl., Acworth; Lester, Albert J., Pfc., Athens; Lentz, Kendrick W., Lt., 126 Peachtree circle, N. E.; Lifsey, Capers E., Sgt., West Point; Long, Arthur C., Pfc., Leesbury.

—M—

Malone, Barron M., Pfc., 720 Guiton street; Martin, Floyd A., Sgt., 94 Kirkwood road, N. E.; McBride, Robert L., Cpl., Macon.

—P—

Phillips, James H., Pfc., Blue Ridge; Phillips, James D., Cpl., Griffin.

—S—

Stone, John A. Jr., Maj., 897 Forrest road.

—T—

Thomas, Marion G., Cpl., Trion; Trona, John, Lt., Macon.

—V—

Vaughn, James A., Cpl., 845 Dalny street.

—W—

Watson, Billy U., Cpl., Winder; West, William J., S. Sgt., Rome; White, Marvin H., Sgt., Zebulon; White, Marvin E., Sgt., Villa Rica; Whitlock, Carl N., Pfc., Rome; Wilson, Howard E., Pfc., Summerville.

—Y—

Young, Harry L., Jr., Pfc., Macon.

Georgians who arrived Wednesday in New York on the LaGrande Victory include:

—A—

Anglin, Robert E., Pfc., Toccoa.

—B—

Beasley, George W., Pfc., Savannah; Bobbinson, Carl J., S. Sgt., Decatur; Bradford, Thomas R., Cpl., 554 Broyles street.

—C—

Cannon, Reginald W., S. Sgt., Newnan; Cone, Walter H., Sgt., Moultrie.

—D—

Dove, James W., S. Sgt., Elberton.

—E—

Ellenburg, Alvin W., Pvt., Tignall.

—F—

Fowler, William C., S. Sgt., Thomaston.

—G—

Garvey, Charles J., Pvt., LaGrange.

—H—

Hart, James A., Atlanta; Howard, Marion C., T. Sgt., Bonaire.

—M—

McCarty, Henry C., Sgt., Empire; McDonald, Burton F., Cpl., Valdosta.

—N—

Newberry, Eugene E., Sgt., Fitzgerald.

—O—

Oates, Robert J., Cpl., Columbus.

—P—

Pugh, Almond, Pfc., Columbus.

—S—

Seals, Harvie T., Cpl., 843 Bankhead avenue.

—W—

Webb, Felton E., Pfc., 1765 Marvin street.

Baked bananas are a good side dish or a garnish for the meat course. They blend especially with the flavor of poultry. Broil or bake.

An Important Fruit, Bananas, Get Hearty 'Welcome Home'

By SALLY SAVER

Bananas, too long absent from our market, are back. Take them out of the between meal snack class and use them for main dishes. Bananas are rich in vitamins, essential minerals, and are a particularly good energy-giving food. Since meats and fats still are rather short, bananas, because they are one of the richer fruits, can be used to good advantage. Filling and wholesome and popular, too, they supply necessary food values to meals still lacking in the more satisfying fatty elements.

BAKED BANANAS

Peel bananas. Use whole, or cut into halves or quarters. Arrange in a shallow baking dish. Brush with melted butter or margarine and sprinkle with salt. Bake in moderate oven, 375 degrees, until bananas are tender. Allow 12 to 18 minutes for whole bananas, 8 to 12 minutes for quarters or lengthwise halves. Serve very hot.

BANANA BRAN BREAD

- ¼ cup shortening
- ½ cup syrup
- 1 egg, beaten
- 1½ cups mashed bananas
- 1 teaspoon vanilla
- 1 cup bran, flaked or crumbled
- 1½ cups flour
- 2 teaspoons baking powder
- ½ teaspoon baking soda
- ¾ teaspoon salt
- ½ cup chopped nut meats (may be omitted)

Cream together shortening and syrup. Add egg and beat well. Combine mashed bananas and vanilla and add to creamed mixture. Stir in bran. Sift together flour, baking powder, soda and salt; stir into creamed mixture. Add nut meats if desired. Pour into a greased medium size loaf pan and bake in moderate oven, 350 degrees, 1 hour. Slices best when 24 hours old.

BANANA CREAM PIE

- 1½ cups milk
- ¼ cup sugar
- ¼ teaspoon salt
- 3 tablespoons flour
- 1 egg yolk
- 1 tablespoon butter
- ¼ teaspoon vanilla extract or
- ½ teaspoon lemon extract
- 1 9-inch pie shell (baked pastry, corn flakes or graham crackers)
- 4 bananas
- Whipped cream or meringue

Scald one cup of the milk over hot water. Mix together the sugar, salt and flour. Add ½ cup of cold milk slowly, stirring until mixture is smooth. Stir into hot milk. Cook until thickened, stirring constantly. Cover and let cook for about three minutes. Stir a little of the hot milk mixture into the egg yolk, and add this to the hot mixture. Cook one minute longer. Add butter and flavoring. Allow mixture to cool. Fill pie shell with alternate layers of sliced bananas and cooled filling. Top with whipped cream or meringue.

FROZEN BANANA DELIGHT

- ¾ cup mashed bananas (2 to 3 ripe bananas)
- 6 tablespoons sugar
- 2 teaspoons lemon juice
- ½ cup cream, whipped
- ¾ teaspoon vanilla
- ¼ chopped nut meats
- 1 egg white

Combine mashed banana, sugar and lemon juice. Add whipped cream, vanilla and nut meats. Beat egg white until stiff enough to form peaks and fold into mixture. Place into freezing trays of automatic refrigerator and freeze until firm. Six servings. Nut meats may be omitted if desired.

A D Pi Entertains At Rush Parties

Alpha Delta Pi, national social sorority and the oldest secret organization for women, founded in 1851 at Wesleyan College, entertains at the last rush party of the summer season today at the Biltmore terrace.

Atlanta college belles planning to attend Auburn, Brenau, Mercer, Georgia, Alabama, North Carolina, Duke, Randolph-Macon, Tennessee and other colleges will be entertained at a coffee party. In the receiving line will be Mrs. P. H. Donnelly, president; Mrs. John Fletcher, vice president; Miss Dorothy Rose, University of Georgia chapter president, and Miss Mildred Baggett, of the Auburn chapter.

Several delightful soft drink parties and picnics have been given in honor of the rushees.

Good used bikes are in demand. They put cash in your hands when offered through the Want Ads of The Constitution.

HALF PRICE
for a limited time only

Barbara Gould NIGHT CREAM

$2.50 JAR FOR $1.25

Lubricates dry, rough skins. Get your large jar while it's half price!

*Plus 20% Federal Excise Tax

Plus Tax

Jacobs DRUG STORES

Georgia Owned and Operated

CARING FOR CHILDREN:

Knock-Knees Common In Young Children

By LETTICE LEE STREETT

Knock-knees are not at all uncommon among babies under three years old—and may be traced to several causes, the most common of which is flat feet. Or the condition may be due to the fact that the child is not receiving sufficient vitamin D., or this physical characteristic and tendency may be hereditary. But whatever the cause, a mother should take immediate measures to try to correct it.

Remember, winter is coming and your child will play or study indoors much of the day. Consequently, he will not receive as much vitamin D as he did from playing outside in the scanty suits of summertime. The direct rays of the sun develop vitamin D in the body. This vitamin is richly found in the livers of the cod and halibut, and it is positively essential to the continued and best development of the young.

I really cannot stress this point too strongly to you mothers. Please don't delay, but start giving your child or children cod liver oil the moment school begins and to your babies, if they are not taking it already, the first day that turns chilly and means no more out-of-doors in a sun suit in the sand pile.

Lack of this vitamin causes a horrible, deforming disease known as rickets. It can be cured if it has not been present for too many years, and it can positively be prevented.

Many adults we see with dreadfully bowed legs, knock-knees that are almost crippling in that they really interfere with a free stride, and who show other signs of bodily misshapenness, are victims of a lack of this vitamin in childhood. Cod liver oil is one item that must not be cut from the household budget of any family with children, and a child should continue to take cod liver oil, or a concentrate, until he has reached full growth.

Here is a reminder to clip out, stick on your pin cushion or in your mirror.

Buy cod liver oil today. Telephone doctor to ask correct dosage.

Back again to knock-knees—if caused by flat feet, they can be corrected by having "lifts" put on the inner side of the sole and heel of the child's shoes. But a doctor should advise how much the feet should be built up. He may wish to do it with exercise alone.

Are you sure which foods provide which vitamins? If not, send for the handy chart which is written by Mrs. Streett, leaflet S-7, "Feeding Facts for Young Children." To obtain a copy, send 5 cents in coin and a stamped self-addressed envelope to her, care of The Constitution, P. O. Box 99, Station G, New York 19, N. Y.

TODAY'S PATTERN

By LILLIAN MAE.

Definitely smooth, this figure-hugging junior miss jumper, pattern 4539. So simple to sew, she'll make it up in no time! Note few pattern parts and easy-to-handle revers.

Pattern 4539, junior miss sizes 11, 13, 15, 17. Size 13, jumper, 2½ yards 39-inch; blouse 1⅞ yards 35-inch.

Send 20 cents in coins for this pattern to The Atlanta Constitution, Pattern Department, P. O. Box 133, Station 0, New York, N. Y. Print name, address, zone, size, style number.

Order the Lillian Mae 1945 summer pattern book! Cool styles as smart as they are easy to sew. Printed in book are free patterns for hat, bag and gloves. Send 15 cents more for your copy.

Mrs. Hugh North Jr. Honored at Tea

Mrs. A. N. Anderson and her daughter, Miss Estelle Anderson, were co-hostesses at a tea recently at Rich's for Mrs. Hugh D. North Jr., the former Miss Florence Harrison.

Guests included a group of mothers and daughters, all friends of the hostess and honor guests and includes Mesdames Roy Gentry, W. B. Willingham Jr., Fred W. Anderson, Lawrence Cook, Walter Dupre, Milton Merts, Robert P. McLarty, Carter Harrison and Misses Joanne Gentry, Edith Willingham, Margaret Anderson, Julianne Cook, Anne Dupre, Marion Merts, Nancy McLarty, Rosa Neely, Lydia Caffery, of New Orleans, and the hostess.

Friendly, Personal Service On All Banking Needs

BANK of ATLANTA
Your Good Neighbor Bank
• 437 MORELAND AVE., N. E.
• 790 MARIETTA ST., N. W.

11:30 A.M. WAGA
Every Monday thru Friday
Bon Art Studios
"Creators of Fine Portraiture"
175 PEACHTREE STREET N. E.

RADIO PROGRAMS

These programs are given in Central War Time and are subject to change by the stations or networks without notice.

FRIDAY MORNING

WGST 920	WSB 750	WAGA 590	WATL 1400
5:00 Silent	News and Music	Silent	Silent
5:30 Silent	News and Music	Silent	Silent
5:45 Silent	News and Music	5:55 A. M. News	Silent
6:00 Melody Mountaineers	James and	Channing Cope	News; M'ning Man
6:15 Mustard, Gravy	Martha	Channing Cope	Morning Man
6:30 Southern Drifters	Dixie Farm Hour	Harmoneers	Morning Man
6:45 Southland Echoes	Dixie Farm Hour	Frolic; News	Morning Man
7:00 CBS News (C)	News	M. Agronsky (A)	News; M'ning Man
7:15 Renfro Valley (C)	Merry-Go-Round	Frankie Carle	Cliff Cameron
7:30 Sundial	Merry-Go-Round	News	Good Morning Man
7:45 News; Sundial	News	Howard; Song	Good Morning Man
8:00 CBS News (C)	Ed East—	Breakfast Club (A)	Frazier Hunt
8:15 Musical Pictures	and Polly (N)	Breakfast Club (A)	Early Birds
8:30 News; Sundial	Classics (N)	Breakfast Club (A)	8:30 Special
8:45 Sundial	Food Fights	Breakfast Club (A)	8:30 Special
9:00 Memory Lane	Robert St. John (N)	My True Story (A)	Henry Gladstone
9:15 News; Musical	Enid Day	Story; News (A)	Voice of Church
9:30 Evelyn Winters (C)	Road of Life (N)	Betty Crocker (A)	Bing Crosby
9:45 Number Please	Music in Morn	Listening Post (A)	H'wood Headlines
10:00 Tobe's Topics	Fred Waring (N)	Breakfast—	News; Barnett
10:15 News; 10 Minutes	Fred Waring (N)	in Hollywood (A)	Tommy Dorsey
10:30 A Woman's Life (C)	Barry Cameron (N)	Gil Martyn (A)	Take It Easy
10:45 Aunt Jenny (C)	News	Ted Malone (A)	What's Your Idea
10:55 Aunt Jenny (C)	News	Ted Malone (A)	Cliff Edwards
11:00 News	Swanee Boys	Glamor Manor—	William Lang (M)
11:15 Big Sister (C)	Do You Remember?	WithArquette (A)	MortonDowney (M)
11:30 Linda's Love	Merrymakers	Show Tunes	Henry Horlick
11:45 Our Gal Sunday (C)	Cracker Barrel	Gospel Singer	Interlude; News

FRIDAY AFTERNOON

WGST 920	WSB 750	WAGA 590	WATL 1400
12:00 Life Beautiful (C)	News	Baukhage (A)	Arch Gunnison (M)
12:15 Ma Perkins (C)	Weather, Markets	Western Echoes	O. K. Boys
12:30 News	Fun Fest	Doughboys (A)	You Can't Lose
12:45 Young Dr. Malone (C)	Morgan Beatty (N)	Sunshine Boys (A)	Red Hills
1:00 Southern Varieties	Juniper Junction	J.B.Kennedy (A)	Cedric Foster (M)
1:15 Rosemary (C)	Today'sChild'n (N)	Ethel, Albert (A)	George West
1:30 Perry Maso (C)	Women inWhite (N)	River Boys	Queen for Today
1:45 Tena r Tim (C)	News, Music	Bing Crosby	Queen for Today
2:00 Try N Find Me (C)	Woman of Am. (N)	News; Roth	News; Haymes
2:15 Homeland Harmony	Ma Perkins (N)	P'tree Prowlers	Song Shop
2:30 Sing Along (C)	Pepper Young (N)	LadiesBeSeated (A)	Swing Session
2:45 Sing Along (C)	Right Happin's (N)	LadiesBeSeated (A)	Swing Session
3:00 House Party (C)	Backstage Wife (N)	Jack Berch (A)	News
3:15 House Party (C)	Stella Dallas (N)	Jive Parade	Musical Pictures
3:30 Helen Trent Rom. (C)	Lorenzo Jones (N)	Russ Morgan	Swing Session
3:45 Swing Time	Widder Brown (N)	Tune Contest	Swing Session
4:00 Jam Session	Girl Marries (N)	World at 4	News; Swing
4:15 News; Encores	Portia Faces (N)	Southland Echoes	Luck Tunes
4:30 WGST Party	News	In the Groove	Glen Gray
4:45 WGST Party	Guiding Light (N)	Hop Harrigan (A)	Airlane Trio
5:00 WGST Party	Spot Show	Terry & Pirates (A)	Pete Howe (M)
5:15 Jimmy Carroll (C)	Spot Show	Dick Tracy (A)	Superman (M)
5:30 My Song: News	Spot Show	JackArmstrong (A)	Capt. Healy
5:45 World Today	News	Easy Aces	Tom Mix (M)
5:55 Jos. C. Harsch (C)	News	Easy Aces	Tom Mix (M)

FRIDAY EVENING

WGST 920	WSB 750	WAGA 590	WATL 1400
6:00 Jack Kirkwood (C)	Supper Club (N)	Panorama (A)	Fulton Lewis (M)
6:15 Jack Smith (C)	World News (N)	Raymond Swing (A	Shep Fields
6:30 Lone Ranger	Five Notes	World News	Charlie Roberts
6:45 Lone Ranger	Kaltenborn (N)	Four Aces	Kapers
7:00 Aldrich Family	Highways—	Blind Date (A)	Cecil Brown
7:15 Aldrich Family	In Melody (N)	Blind Date (A)	Reconversion Jobs
7:30 Adventures—	Correction—	FBI Drama (A)	Freedom Opp. (M)
7:45 of Thin Man (C)	Please (N)	FBI Drama (A)	Freedom Opp. (M)
8:00 It Pays to—	Waltz Time (N)	Famous—	Gabriel Heatter (M)
8:15 Be Ignorant (C)	Waltz Time (N)	Jury Trials (A)	Real Stories
8:30 Those Websters (C)	People Are—	The Sheriff (A)	Spotlight Bands
8:45 Those Websters (C)	Funny (N)	Sheriff; Story (A)	Spotlight Bands
9:00 Ray Bolger (C)	Dunninger (N)	Prize Fights (A)	Baseball—
9:15 Ray Bolger (C)	Dunninger (N)	Prize Fights (A)	Atlanta vs.
9:30 Harry James and—	Bill Stern (N)	Prize Fights (A)	Nashville
9:45 Music Makers (C)	NBC Program (N)	Prize Fights (A)	Atlanta
10:00 News and Analysis (C)	News	World News	Vs.
10:15 Shorty Sherock (C)	View of News	Charlie Chan (A)	Nashville
10:30 Dance Orchestra (C)	American—	News	GeorgeOlsen; News
10:45 Dance Orchestra (C)	Story (N)	Randy Brooks (A)	GeorgeOlsen; News
11:00 News—	Weather; Smith—	Sports	Baseball—
11:05 Syracuse Serenade (C)	Goes to Town	Chez Paree Or. (A)	Scores
11:30 Chuck Foster (C)	Three Suns (N)	Raeburn; News (A)	Emil Petti
12:00 News; Sign Off	Sleepy Hollow	Sign Off	Sign Off

THE BIGGEST SHOW IN TOWN

"WGST 920"

Proudly presents the first lady of the American Theatre in a brilliant new radio series.

Miss Helen Hayes

For her opening drama, Helen has selected "Madame Curie," the life story of the great woman scientist.

Listen to 'HELEN HAYES' 6:00 to 6:30 P. M. Every Saturday CBS and WGST 920 on your Dial

Keep your date with "BLIND DATE" be there with bells on ..... on

FRIDAY 7:00 P.M. WAGA 590

FAMOUS JURY TRIALS WAGA—8:00 P. M.

THE SHERIFF WAGA—8:30 P. M.

PRIZE FIGHTS WAGA—9:00 P. M.

WAGA 590 On Your Dial

Girls! Do you suffer from NERVOUS TENSION

On 'CERTAIN DAYS' Of The Month ? ? ? ? ?

This Helps Build Up Resistance Against Such Distress!

Do functional periodic disturbances cause you to feel "nervous as a witch", so restless, jittery, highstrung, perhaps tired, "dragged out"—at such times?

Then don't delay! Try Lydia E. Pinkham's Vegetable Compound to relieve such symptoms. Pinkham's Compound is one of the best known and most effective medicines for this purpose.

Taken regularly — this great medicine helps build up *resistance* against such symptoms. It positively contains no harmful opiates or habit forming ingredients. It is made from nature's own beneficial roots and herbs (plus Vitamin B₁). It HELPS NATURE. *A very sensible thing to do!*

Pinkham's Compound is also a grand stomachic tonic! Follow label directions. Buy *today*.

Lydia E. Pinkham's VEGETABLE COMPOUND

Mrs. Osborne Honors Miss Ricker, of Tulsa

Miss Florence Ricker, of Tulsa, Okla., the attractive guest of Mrs. Charles Pottinger, is being entertained at a number of social affairs during her visit.

Miss Ann Osborne will honor Miss Ricker at a luncheon today at her home on Habersham road. The guests will number 12 and will include friends of the honor guest who attend Sophie Newcomb College, in New Orleans, La., at which institution Miss Ricker was a student last year.

Mr. and Mrs. G. W. Jones have returned from a visit to Brunswick and Savannah.

Rainbow Roof
presents
GEORGE TOWNS
and HIS ORCHESTRA
nightly, except Sunday, dinner and supper
NEVER A COVER OR MINIMUM CHARGE
THE ANSLEY
A DINKLER HOTEL

THE RHODES
PRESTON FOSTER
GAIL PATRICK
TWICE BLESSED
NOW PLAYING

2nd Big Week
LOEW'S
FRANK SINATRA
KATHYRN GRAYSON
GENE KELLY
in M-G-M's TECHNICOLOR HIT
"Anchors Aweigh"
with JOSE ITURBI
Next "HER HIGHNESS and THE BELLBOY"

FUN AT 5 O'CLOCK
PEE WEE FOSTER TRIO
THE DOGWOOD ROOM
ATLANTA'S RENDEZVOUS
FINEST BEVERAGES
HENRY GRADY HOTEL

DANCING
The Sweetest and Softest Dance Music in the South
Featuring
NUNU CHASTAIN'S EMBASSY BOYS
Dancing 8:30 P. M. Till 12
Wine-Beer-Champagne
THE ANCHORAGE
Hotel Clermont, 789 Ponce de Leon
Open from 5 P. M. Daily Except Sunday

Dine and Dance
Shangri-La Restaurant
Open Daily 3 p. m. to 2 a. m.
OPEN SUNDAY
12 Noon to Midnight
A Cordial Welcome to Service Men and Women
No Cover Charge or Admission Charge
Minimum Charge Sat. Only
Shangri-La Orchestra
—Featuring—
Frank Thomas
On the Drums
Steaks—Chops
Chop Suey—Chow Mein
Dinner from 75c
For Reservations
Phone JA. 7262, JA. 7013
106½ LUCKIE ST.
Next to Robert Fulton Hotel

ATLANTA'S FINEST THEATRES
"Home of Academy Winners" Always Cool and Comfortable!

FOX
NOW!
Deanna . . . On a Man (Oh, Man) Hunt!
Deanna DURBIN
in
Lady on a Train
WITH
RALPH BELLAMY
DAVID BRUCE
DAN DURYEA
GEORGE COULOURIS
PATRICIA MORISON
ALLEN JENKINS
ADDED
'Chew, Chew Baby'
Color Cartoon
Paramount News
"MacArthur Takes Over"

PARAMOUNT
NOW!
Music . . . Love and Girls, Girls, Girls!
CONSTANCE MOORE
DENNIS O'KEEFE
in
EARL CARROLL VANITIES
with
EVE ARDEN
OTTO KRUGER
ALAN MOWBRAY
and
WOODY HERMAN
• Extra •
"Plenty of Money and You"
Color Cartoon
Latest Fox News

ROXY
A Romantic Thrill-Mad Story!
HELD OVER!
BETTY HUTTON
• ARTURO DE CÓRDOVA
"Incendiary Blonde"
IN TECHNICOLOR!
• Plus •
BUGS BUNNY CARTOON
Latest UNIVERSAL NEWS

CAPITOL
THE FAMILY THEATRE
NOW!
2 VARIETY FEATURES
An Action-Packed Musical!
ROY ROGERS
King of the Cowboys
TRIGGER
Smartest Horse in the Movies
BELLS OF ROSARITA
GEORGE "Gabby" HAYES
DALE EVANS
ADRIAN BOOTH
GRANT WITHERS
JANET MARTIN
BOB NOLAN and THE SONS OF THE PIONEERS
and
Riotous Fun!
FIBBER McGEE and MOLLY
in
"HEAVENLY DAYS"
Added Paramount News "MacArthur Takes Over"

It's a Miracle of a Musical-starring the "Wonder Man" of Merriment!

Samuel Goldwyn
presents
Danny Kaye
in
"WONDER MAN"
in Technicolor
with
VIRGINIA MAYO • VERA-ELLEN
DONALD WOODS • S. Z. SAKALL
ALLEN JENKINS • EDWARD BROPHY • OTTO KRUGER
STEVE COCHRAN • VIRGINIA GILMORE and
THE GOLDWYN GIRLS
Doors Open 10:15 A. M.
RIALTO
NOW PLAYING

TO AMUSE US TODAY

Downtown Theaters

CAPITOL—"Bells of Rosarita," at 12:14, 2:44, 5:14, 7:44, 10:14; "Heavenly Days," at 11, 1:30, 4, 6:30, 9.

FOX—"Lady on a Train," Deanna Durbin, Ralph Bellamy, etc., at 1:18, 3:20, 5:22, 7:24, 9:26.

LOEW'S—"Anchors Aweigh," Frank Sinatra, Gene Kelly, etc., at 11, 1:35, 4:15, 6:50, 9:30.

PARAMOUNT—"Earl Carroll Vanities," Constance Moore, Dennis O'Keefe, etc., at 11:33, 1:32, 3:31, 5:30, 7:29, 9:28.

RIALTO—"Wonder Man," Danny Kaye, Virginia Mayo, etc., at 11:02, 1:12, 3:22, 5:22, 7:22, 9:22.

ROXY—"Incendiary Blonde," Betty Hutton, Arturo De Cordova, etc., at 11:27, 1:55, 4:23, 6:51, 9:19.

RHODES—"Twice Blessed," Preston Foster, Gail Patrick, etc., at 2:45, 4:25, 6:05, 7:45, 9:30.

CAMEO—"Wild Horse Rustlers" and "Enter Arsene Lupin."

CENTER—"Song of Bernadette," Jennifer Jones.

Night Spots

ANSLEY HOTEL—Rainbow Roof—Dinner-dancing from 6 p. m. to midnight. George Towne and his orchestra. Owl Room, 12 to 2 and 4 to 7, featuring Curley Hicks Trio.

HENRY GRADY—Dogwood Room, Dancing from 5 p. m. to 8 p. m. daily (except Sunday) to music of Pee Wee Foster's trio; dining and dancing from 8 to 12 p. m. to Don Grimes' music. Floor shows nightly.

JACK SHERIFF'S THEATER RESTAURANT—Formerly Wisteria Gardens. Red Thornton presents two shows nightly with Jack Almonds' orchestra.

JENNINGS ROSE ROOM—Dining and dancing nightly at 9 to 1 a. m. with Tom Rosen and his orchestra.

ANCHORAGE—Clermont Hotel — Dining and dancing from 5 p. m. to midnight. Nu Nu Chastain and his band.

ATLANTA BILTMORE—Shep Barish and Rhythmaires play for dining, dancing on garden terrace Tuesday through Saturday. Dining from 7:30; dancing 9 p. m.

SHANGRI-LA — Dining and dancing nightly. Frank Thomas and orchestra featured.

Amusement Park

LAKEWOOD PARK—20 rides and shows. Open daily 8 p. m. to 12 midnight; Sunday 1 p. m. to 12 midnight.

Other Amusements

ROLLERDROME—Closed. Will reopen Sept. 21.

MOONEY'S LAKE—Swim in cool artesian water. Dancing. Picnic and have fun. 12 to 10:30 p. m. daily.

Neighborhood Theaters

AVONDALE—"Between Two Women," Van Johnson.

BROOKHAVEN—"The Kansan" and "The Curse of the Cat People."

BUCKHEAD—"The Great Moment" and "My Buddy."

CASCADE—"Vigilantes of Dodge City" and "Circumstantial Evidence."

COLLEGE PARK—"This Man's Navy," Wallace Beery.

DECATUR—"Gypsy Wildcat," Maria Montez.

DEKALB—"Girl Rush" and "Penthouse Rhythm."

EAST POINT—"Roughly Speaking," Rosalind Russell.

EMORY—"Salty O'Rourke," Alan Ladd.

EMPIRE—"Fighting Guardsman," Anita Louise.

EUCLID—"Patrick the Great," Donald O'Connor.

FAIRFAX—"Leave It to Blondie," Penny Singleton.

FAIRVIEW—"The Purple Heart," Dana Andrews.

FULTON—"Salty O'Rourke," Alan Ladd.

GARDEN—"Falcon in Mexico," Tom Conway.

GORDON—"Without Love," Spencer Tracy.

GROVE—"Salty O'Rourke," Alan Ladd.

KIRKWOOD—"Between Two Women," Van Johnson.

LITTLE 5 POINTS—"They Got Me Covered," Bob Hope.

PALACE—"Horn Blows at Midnight" and "Springtime in Texas."

PLAZA—"The Clock," Judy Garland.

PONCE DE LEON—"Song of Bernadette," Jennifer Jones.

RUSSELL—"Picture of Dorian Gray," George Sanders.

SYLVAN—"Between Two Women," Van Johnson.

TECHWOOD—"My Buddy" and "Cowboy and the Lady."

TEMPLE—"Conspirators," Hedy Lamarr.

TENTH STREET—"Patrick the Great," Donald O'Connor.

WEST END—"Rainbow Island" and "Eagle's Brood."

Colored Theaters

81—"Range Law" and "Black Arrow."

ASHBY—"Bowery Champs" and "Three Russian Girls."

HARLEM—"Down Texas Way" and "Valley of Vanishing Men."

LINCOLN—"Sheriff of Cimarron" and "Shake Hands With Murder."

ROYAL—"The Kansan" and "Johnny Doesn't Live Here Anymore."

STRAND—"Straight Shooter" and "Captain America."

Miss Cavaleri Weds Lt. Louis S. Weber

Miss Betty Louise Cavaleri, daughter of Mr. and Mrs. E. F. Cavaleri, and Lt. Louis S. Weber, son of Dr. Louis Weber, of Louisville, Ky., and Mrs. Anna Weber, of Atlanta and Carbondale, Ill., were married recently at the Capitol View Baptist church. Rev. E. E. Cavaleri, grandfather of the bride, officiated. Miss Jeanette Carroll, Maj. J. A. Singer and Mrs. Lawton B. Propes presented the musical program.

Orin Row was best man and the usher-groomsmen were Woodrow Wilson, Charles D. List and Edwin F. Cavaleri Jr.

Miss Frances Garrett, of Roopville, was maid of honor. She wore periwinkle net over taffeta, with matching hat and she carried a bouquet of pastel spring blossoms. The bridesmaids were Miss Louise Hooper, Mrs. Crawford Blake and Miss Dorothy Brannon. They wore gowns similar to that worn by the maid of honor, in shades of pink.

The bride was given in marriage by her father. She wore ivory satin, trimmed with ivory lace. Her tulle veil was attached to a Juliet cap and she carried a prayer book with marker of yellow-throated white orchids.

The out-of-town guests present at the marriage were Sgt. William Cavaleri and Rev. and Mrs. E. E. Cavaleri, of Radford, Va.; Sgt. and Mrs. F. M. Lewis, of Hampton, Va.

American Grove No. 217

American Grove No. 217 Supreme Forest Woodmen Circle meets at the hall, 160 Central avenue, on Wednesday at 8 o'clock. The guardian, Mrs. Estelle Maddux, will preside, assisted by the officers in the ritualistic work. They will be assisted by the Do-Al-Ta team girls.

Reports of the sewing for the Red Cross will be given.

The Clara B. Cassidy Service Club is making scarves for dressers to be sent to the home for aged members and orphan children in Sherman, Texas. They sent about 50 dish towels last month and two twin-bed spreads were sent by the grove.

The Epsilon Chi chapter of the Tau Phi Lambda sorority will meet at the hall, 160 Central avenue, on Sept. 12 at 7:30.

The Clara B. Cassidy Service Club meets at the home of Mrs. Margaret Byrd, 2080 Dunwoody street on Sept. 21.

BACKSTAGE

By Paul Jones

While Sam Goldwyn is not apt to become unduly excited over the raves of even the more pessimistic critics, the same Mr. G. has enough gray matter to take a hint when it's shoved down his throat in the manner the press informed him that he had a star in Danny Kaye. What's more, Mr. G. probably knew this even before the press had set eyes on him, for before "Up in Arms" had played its first engagement on Broadway or Peachtree street, Mr. G. had Kaye rehearsing his lines for a second opus, "Wonder Man," which the Rialto is now pleased to offer.

Kaye was a sensation, to put it mildly, in "Up in Arms." But there was only one Danny in that one. In "Wonder Man," the inimitable yellow-haired face-making clown plays twins. You can imagine the hilarity he generates.

Danny Kaye

"Wonder Man" is a maze of technicolor finery, girls, gags and a sprightly story plot. But although Goldwyn has exercised all of his production genius in this movie, he doesn't quite match the performing genius of his No. 1 meal ticket—Danny Kaye. The singing, dancing, fun-making Kaye does a little of everything in a score or more of disconnected and delightful routines. His explosive triple-talk singing, a "Bali-boogie" dance number and his impersonation of an opera star are just a few of the treats.

The picture gets off to a fast start, when Buzzie, one of the twins, a wacky night club entertainer, is killed by a gangster. The other brother is Edwin Dingle, a bookworm, who is persuaded to masquerade in octoplasmic form, his late brother. This sort of life soon becomes complicated even though Dingle now has a double personality, because he must carry on two romances at the same time, one with his own sweetheart, the other with Buzzy's girl friend. There are other equally bewildering situations, which enhance the snappy story.

Oh yes, the Goldwyn girls are terrific, too.

Slipshod Musical

In its advance publicity, Republic Pictures refers to "Earl Carroll's Vanities" as a "glittering replica of the master showman's own theater." I've never seen Carroll's theater, but if it doesn't have any more "glitter" than the film version of his Vanities which is now showing at the Paramount, I don't think I have missed a thing.

"Earl Carroll's Vanities" is a slipshod imitation of a musical comedy, which has only one thing to its credit—a good name. Constance Moore and Dennis O'Keefe, the principal players, contribute nothing. Woody Herman's orchestra furnishes the musical background, so-called.

Laughs and Chills

Atlanta devotees of murder mystery films get endless chills—and laughs—in Deanna Durbin's latest hit, "Lady on a Train," which opened yesterday at the Fox theater.

Supported by Ralph Bellamy, as a killer, and David Bruce, as a writer of mystery stories, pretty Deanna tries her luck at sleuthing—and winds up catching, not only the murderer, but also a husband.

Miss Durbin, a brunette delightfully turned blonde in the picture, sings "Silent Night" in such a manner that makes you want to stay and hear it a second time. It is one of a number of songs which she sings in the picture.

"Lady on a Train" is good entertainment.—(E. G.)

Tuberculosis Group Now Selling Seals

The Atlanta Tuberculosis Association is delivering advance orders for the 1945 Christmas Seals in order to supply those who wish to use the new tuberculosis seal on foreign Christmas packages and letters.

The annual sale of the Christmas Seals will open Nov. 19. Meantime, telephone orders to JA. 2281. Orders by letter will be filled immediately. The address of the Atlanta Tuberculosis Association is 282 Forrest avenue.

PERSONALS

Mr. and Mrs. Robert Morris Crumley have arrived from Charleston, S. C., where Mr. Crumley received his discharge from the U. S. Navy, and are residing with Dr. and Mrs. Calhoun McDougal.

Mrs. Arthur Lucas has returned from Ponte Vedra, Fla.

Dr. and Mrs. H. Cliff Sauls are at High Hampton Inn., Cashiers, North Carolina.

Mrs. Robert Gregg, of Birmingham, Ala., is at the Georgian Terrace.

Dr. and Mrs. W. O. Martin have returned from Passe Grille, Fla.

Preston Arkwright Jr., leaves today for Lakemont, where he will join Mrs. Arkwright and their daughters, Misses Ann and Stanley Arkwright, for the weekend.

Mr. and Mrs. E. W. Romberger and Miss Mary Romberger have returned from Sea Island, where they spent several days at the Cloister.

Capt. William Vernon Skiles, who has served two and one-half years with the Medical Corps of the U. S. Army in the Mediterranean theater, is spending 30 days with his parents, Dr. and Mrs. William Vernon Skiles, at their home in Druid Hills.

Mrs. Henry P. Nelson has returned from Nashville, where she visited her sister, Mrs. W. R. Wells.

Mr. and Mrs. Kenneth Kerr have moved into their apartment at the Pershing Point from their home on Rumson road.

Mrs. W. S. Patrick, of McDonough, has returned after spending a few days with Mr. and Mrs. B. W. Manord at 1366 Beatie avenue, and Mrs. Gertrude Allison at 1567 Lakewood avenue.

Sgt. Sidney L. Patrick has left by plane for San Francisco en route to the Pacific area. He has been stationed at LaGuardia Field, New York, for past year and is with Air Transport Command.

Capt. Scott Hogg, after more than two years overseas with the AAF, is awaiting his honorable discharge at the home of his mother, Mrs. Robert Hogg Sr., on Muscogee avenue, N. W.

Misses Jeanne and Joanne Watson left recently for Huntsville, Ala., where they are the guests of their uncle and aunt, Mr. and Mrs. W. E. Braswell.

Miss Jolila Duckett left recently for Bay St. Louis, Miss., where she will enter St. Joseph's Academy.

Cadet Henry Van Johnson, of V. M. I., son of Mr. and Mrs. Henry Johnson, of Stovall boulevard, has returned after spending several days with his parents.

Cadet Billy Shelley, of V. M. I., son of Mr. and Mrs. R. B. Shelley, of Mathieson road, has returned to school after a visit to his parents.

Mr. and Mrs. W. E. Clifton and their son, and J. J. Frawley and his son, James Frawley, are spending some time at Miami Beach, Fla.

Dr. and Mrs. Robert L. Whipple Jr. and their sons, Bobby and Harvard Whipple, are spending two weeks at the Highlands Country Club, Highlands, N. C.

Miss Marjorie Elaine Martin is visiting Mr. and Mrs. J. R. Walsh at Saranac Lake, Lake Placid, New York.

Maj. and Mrs. Ernest Huff are spending 10 days in Louisville, Ky., as the guests of the latter's mother, Mrs. Corinne Tuck Smith.

Dr. and Mrs. J. Frank Arthur have returned from Statesville, N. C., where they spent the past two weeks with the latter's sister, Mrs. E. G. Foster.

Mr. and Mrs. Van Burgin, of Miami, Fla., are guests of their parents, Mr. and Mrs. F. A. Burgin, on Myrtle street.

Sgt. Charles I. Turner and Mrs. Turner and little Sherry Turner have returned to Newnan after visiting Mrs. Ethel B. Ballard, Mrs. Ethel B. Mubach and Mr. and Mrs. W. H. Poole on Cheshire Bridge road.

Alpha Delta Pis To Honor Rushees

The Atlanta alumnae of Alpha Delta Pi sorority will entertain at a morning coffee party, which is the last of a series of parties, to be given at the Biltmore Terrace today from 11 until 1 o'clock. The guests who will be feted are attending the University of North Carolina, University of Kentucky, University of Alabama, University of Georgia, Auburn, Brenau, Duke, Sophie Newcomb, and Randolph-Macon.

The alumnae officers of the Atlanta alumnae chapter are: President, Mrs. P. H. Donnelly Jr.; vice president, Mrs. John Fletcher; secretary, Mrs. Leon Wilson; treasurer, Miss Ruth Copeland.

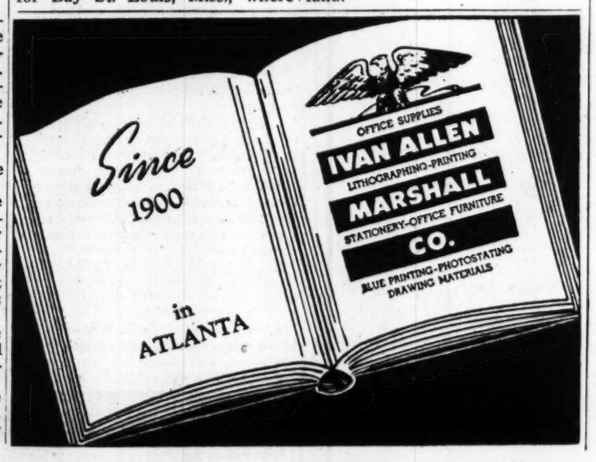

Miss Phillips Wed To Sgt. Herring

Miss Dorothy Virginia Phillips, daughter of Mr. and Mrs. B. E. Phillips, became the bride of S. Sgt. William Bryan Herring, son of Mrs. Mae Herring, at a recent ceremony taking place at the Church of the Incarnation. Canon Colin Campbell, of the Cathedral of St. Philip, officiated. Mrs. Vance Barton and Miss Frances Coleman presented the music.

Frank Thompson was best man for his cousin. The usher-groomsmen were Buddy Bowdoin, Jack Clodfelter, C. L. Greene Jr. and G. H. Brodnax III.

Mrs. Rex Wilson was matron of honor. She wore melon-colored taffeta made with fitted basque waist and bouffant skirt, with long mittens of same material. A coronet arrangement of pastel asters was worn in the hair. Her colonial bouquet was of pastel flowers.

The bridesmaids, whose dresses and accessories were made similar, were Misses Mary Kate Jenkins and Elizabeth Mounts in blue, and Miss Bobbie Pace and Mrs. Robert Palazoola in pink.

The bride, given in marriage by her father, wore a handsome ivory satin gown made on princess lines, the full skirt extending to a court train. Her fingertip tulle veil was attached to a coronet of orange blossoms and her bouquet was of white tuberoses, gladioli and purple orchids. She wore pearls and carried a rosepoint handkerchief which was previously carried by Mrs. E. L. McCrory Jr. at her marriage.

The bride's mother wore a dusty rose crepe dinner gown with lace inserts and matching accessories. Her flowers were orchids. The groom's mother wore aqua crepe featuring the straight split skirt, hat and gloves to match. Her flowers were orchids.

A reception was held after the wedding at the home of the bride's parents at 1570 Westwood avenue, S. W. Assisting were Mesdames William Beckett, G. H. Brodnax, Ralph Manser, C. A. Hartley, G. H. Kendley and E. L. McCrory, Misses Constance Martin, Ruth Thompson, Mary Howard Jack and Cecil Lovelace. Mrs. Earnest Lunsford kept the bride's book.

The couple left during the evening for two weeks in Miami, Fla. For traveling Mrs. Herring wore a brown crepe, beaded in amber, with brown felt hat and brown kid accessories.

Tri Delta Sorority Entertains at Tea

The Tri Delta sorority entertained yesterday at the Druid Hills Golf Club at a tea from 4 to 6 o'clock, honoring the following collegiate members: Misses Jacqueline Pope, Katherine Runnels, Margaret Cheeves, Frances Ward, Pat Cunningham, Eleanor Walker, Gladney Holder, Margy and Ginky Moore, of Covington; Misses Angie Luck and Opal Beck, of Carrollton, and Misses Nan Thomason and Mary Ann Doss, of Canton.

Mrs. John Hayes was chairman in charge of the party.

MISS LILLIE MAY GIBSON

NEW ARRIVALS

Mr. and Mrs. Charles D. Collins announce the birth of a daughter, Carolyn Florence, on September 6 at Piedmont hospital. Mrs. Collins is the former Miss Hazel Stamps, daughter of Mrs. W. O. Stamps and the late Mr. Stamps. The baby's paternal grandparents are Mr. and Mrs. J. H. Collins, of Miami, Fla.

Lt. and Mrs. G. R. Chaney announce the birth of a son, Darryl Royce, on Sept. 5 at Crawford Long hospital. Lt. Chaney is with the Naval Air Transport Service in the Pacific. Mrs. Chaney is the former Miss Peggy Smith.

Lt. and Mrs. James Arren McAllister Jr. announce the birth of a son, James Russell, Aug. 31 at Emory University hospital. Mrs. McAllister is the former Miss Rebecca Correll Deal.

Mr. and Mrs. Douglas L. Grey announce the birth of a son, James Chester, on Aug. 15 at Emory University hospital. Mrs. Grey is the former Miss LaVerne Partain, daughter of Mr. and Mrs. J. O. Partain, of Atlanta. The paternal grandmother is Mrs. J. Chester Grey, of Atlantic City, N. J.

Mr. and Mrs. Harold E. Oliver announce the birth of a daughter, Jan Carol, on Sept. 2 at Emory University hospital. Mrs. Oliver is the former Miss Louise Thornton, daughter of Mrs. M. J. Thornton. Mr. and Mrs. W. D. Oliver are the paternal grandparents.

Mr. and Mrs. John G. White announce the birth of a daughter, Margaret Jaclyn, on Aug. 26 at Crawford W. Long hospital. Mrs. White is the former Miss Margaret Tolbert, daughter of Mr. and Mrs. Edward Tolbert.

Gibson-Causey Betrothal Told

Of interest is the announcement made recently by Mr. and Mrs. D. T. Gibson of the engagement of their daughter, Miss Lillie Mae Gibson, to Roy A. Causey Jr., S-1/C, U. S. N.

The lovely bride-elect attended public schools in Atlanta, having finished at Russell High in 1944. Since that time she has been employed by Chubb & Son, underwriters.

Seaman Causey is a graduate of Tech High school. Previous to his enlistment in the Navy in 1941, he was employed by American Telephone & Telegraph Company, and is at present stationed at the Naval Air Station, Banana River, Fla. The wedding plans will be announced later.

Mrs. Ross Bretz Honored at Parties

Among attractive visitors in the city is Mrs. Ross B. Bretz, former Atlantan, who is the guest of Mrs. L. A. Dillon at her home on Inman circle. Mrs. Dillon was hostess at cocktails yesterday for her guest, and other parties are being planned.

Mrs. Bretz resided here while her husband, the late Col. Bretz, of the Army Medical Corps, was assistant corps area surgeon. She now divides her time between her homes in Statesville, N. C., and Washington, D. C.

Convalescent Soldiers Honored on Monday

Members of the College Park Volunteer Service Club entertain at a picnic on Monday at Black Rock Club at 6 o'clock in honor of some convalescent soldiers at Fort McPherson.

Mrs. Mary Emma Lenkeit is president; Mrs. Martin Arnold is in charge of entertainment; Mrs. W. F. Underwood, publicity, and Mrs. David Bazemore, menu.

Morningside W. M. U.

Mrs. Frank Burney, past president of the Georgia W. M. U. and an outstanding leader in southern Baptist women, will speak at the meeting Sept. 10, at 11 a. m., at the Morningside Baptist W. M. U.

OPEN ALL SUMMER

RONEY PLAZA
MIAMI BEACH • FLORIDA
JAMES J. CARROLL, Managing Director

Jackpot
Newton Elkin has hit it again. And the amazing results are all yours. Beautiful sling pump with bizarre trim. In black
16.95
RICH'S
ATLANTA

Coffee that's 5 Ways Better . . . is SOLD IN THE FRESH BEAN—THEN "CUSTOM GROUND!"

And that means you get finer, fresher flavor in every cup you drink. You also enjoy the outstanding advantages of: Superb Quality, Flavor-Saver Roasting, and a Blend to Suit Your Taste! Buy A&P Coffee!

YOU GET RICHER FLAVOR!

3 LB. BAG 59c Mild and Mellow

RED CIRCLE • 2 1-LB. BAGS 47c Rich and Full-Bodied

BOKAR • 2 1-LB. BAGS 51c Vigorous and Winey

ANN PAGE—BROAD OR FINE **Noodles** 3 5-Oz. Pkgs. 17c

ANN PAGE—PURE **Plum Jam** 1-Lb. Jar 24c

MEDIUM **Asiago Cheese** Lb. 48c (Point Value 4)

VEG. SOUP—VEG. WITH LAMB—BEEF AND LIVER **Heinz** Strained Foods Can 7c

A&P SUPER MARKETS

PEKOE AND ORANGE PEKOE **Tea**

NECTAR ½-Lb. Pkg. 34c

OUR OWN ½-Lb. Pkg. 31c

MAYFAIR ½-Lb. Pkg. 39c

SHORTENING **CRISCO** 1-Lb. Glass (Pt. Val. 12) 24c | 3-Lb. Glass (Pt. Val. 36) 68c

CHOCOLATE MALT-FLAVORED SYRUP **BLACOW** 15½-Oz. Jar 25c

SULTANA CIDER **Vinegar** Qt. Bot. 14c

SILVERBROOK PRINT **Butter** 1-Lb. Ctn. (Pt. Val. 12) 48c

BOSTON BROWN BREAD **Marvel** 16-Oz. Loaf 18c

Evap. Milk WHITE HOUSE (POINT FREE) 4 Tall Cans 35c

Preserves SULTANA APRICOT-APPLE 1-Lb. Jar 27c

ENRICHED SELF-RISING **Sunnyfield** FLOUR 10-Lb. Cloth 59c

Raisins A&P—THOMPSON SEEDLESS 15-Oz. Ctn. 12c

MARVEL—WHITE **BREAD** ENRICHED—SLICED 1½-Lb. Loaf 11c

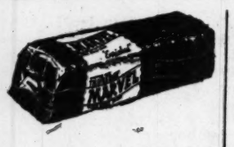

MARVEL—OLD-FASHIONED **RYE BREAD** . . . . . 16-Oz. Loaf 10c

FRUIT BUNS JANE PARKER, 11-Oz. Pkg. 19c

FILLED BUNS JANE PARKER, 11-Oz. Pkg. 17c

CHESAPEAKE **Fruit Cake** 1-Lb. Cake 79c

2-Lb. Cake . . . $1.55

DOG MEAL **Daily** . . . . . 5-Lb. Bag 33c

FURNITURE POLISH **A-Penn** . . . 20-Oz. Bot. 16c

STALEY'S CREAM CORN **Starch** . . . . 1-Lb. Pkg. . 8c

GEBHART'S CHILI **Powder** . . . 1-Oz. Bot. 14c

RED CROSS PAPER **Towels** . . . 3 Rolls 25c

OVEN-READY BISCUITS **Ballard's** . Ctn. . 9c

TRAPPEY'S BEEFSTEAK **Sauce** . . . . 6-Oz. Bot. 12c

CLOVERLEAF SKIM MILK **Powder** . . 7-Oz. Pkg. 11c

OLEOMARGARINE **BlueBonnet** (Pt. Val. 12) 1-Lb. Ctn. 25c

WILSON'S **B-VExtract** 2¼-Oz. Bot. 25c

DOMESTIC SWISS **Cheese** Lb. (Pt. Val. 4) 45c

WHITE SHOE **SpickPolish** 5-Oz. Bot. 10c

SULTANA—PREPARED **Mustard** 1-Lb. Jar 9c

PACKERS' LABEL **Spinach** No. 2 Can 14c

RICHLAND BRAND—PREPARED **Prunes** No. 2½ Glass 25c

SUNRISE CITY—BLENDED **Juice** Orange and Grapefruit 46-Oz. Can 40c

ALL-BRAN **Kellogg's** 10-Oz. Pkg. 12c

FOUR SEASONS—PLAIN OR IODIZED **Evap. Salt** 2-Lb. Pkg. 5c

NOTICE TO OUR CUSTOMERS

Due to extreme shortage on Soap Products, we regret that at times we will not have some advertised brands in stock.

TOILET SOAP **Ivory Soap** 3 Large Cakes 29c

HAND SOAP **Lava Soap** 3 Cakes 17c

GRANULATED SOAP **Oxydol** 2 9-Oz. Pkgs. 19c 24-Oz. Pkg. 23c

GRANULATED SOAP **Duz** 2 8½-Oz. Pkgs. 19c 21½-Oz. Pkg. 23c

GRANULATED SOAP **Ivory Snow** 2 5-Oz. Pkgs. 19c 12½-Oz. Pkg. 23c

CLEANSER **Old Dutch** 2 14-Oz. Ctns. 15c

... In Our Markets ...

FRESH FLA. SPANISH **Mackerel** Lb. 55c

TYPE 2—SLICED **Bologna** Lb. 29c

BULK COTTAGE **Cheese** Lb. 15c

FANCY GREEN **Shrimp** Lb. 39c

VA. PAN-DRESSED **Trout** Lb. 35c

DRESSED AND DRAWN **Fryers** Lb. 60c

PENCIL OR INK **Tablets** 3 for 10c

PACKER'S LABEL TURNIP **Greens** No. 2½ Can 14c

Super-Sifted 2¾-Lb. Carton 18c

"Bring Your Used Fats To A&P!"

PORTIFIED WITH VITAMINS AND MINERALS 18-Oz. Pkg. 11c

SCRATCH FEED **Talco** 25-Lb. Bag $1.09

IONA CUT **Beets** No. 2 Can 10c

NEUTRAL CLEANER **Gulco** Qt. 65c

SULTANA BLUE ROSE **Rice** 12-Oz. Pkg. 8c

Fruits and Vegetables

LARGE, CRISP ICEBERG **Lettuce** . . Head 10c

FANCY SLICING **Tomatoes** 2 Lbs. 17c

Cabbage GREEN HARD-HEAD 3 Lbs. 11c

Onions MEDIUM YELLOW 3 Lbs. 17c

LARGE CALIF. **Lemons** Lb. 12c

FLORIDA **Avocados** Ea. 10c

FANCY **Ga. Yams** 2 Lbs. 11c

LARGE, FANCY **Celery** Stalk 17c

FANCY SNO-WHITE **Cauliflower** Lb. 15c

BAKING **Potatoes** 5 Lbs. 23c

NOW ON SALE

"KEEP BUYING WAR BONDS!"

SELF A&P SERVICE SUPER MARKETS

OWNED AND OPERATED BY THE GREAT ATLANTIC & PACIFIC TEA CO.

MEATS AND FISH • FRUITS AND VEGETABLES • GROCERIES • BAKERY • DAIRY

OFF THE RECORD

By Ed Reed

"No, on the contrary, Mr. Olsen, we're going to do our best to COMBAT postwar expansion!"

GA. FEED & GRO.
—SERVING ATLANTA 27 YEARS—
267 PETERS ST. MA. 5600

50 LBS. PERFECTION FLOUR $2.75
50 LBS. NAMPA'S BEST FLOUR $2.85
6-LB. CAN SAUSAGE IN OIL $1.60
100 LBS. RABBIT FEED . . . $4.75
100 LBS. WHEAT BRAN . . . $2.75
TOILET SOAP PALMOLIVE 2 BARS 15c
100 LBS. HOG FEED $3.25
100 LBS. CHICKEN FEED . $3.75
100 LBS. LAYING MASH . . $4.10
100 LBS. GROWING MASH $4.00
100 LBS. 16% DAIRY Feed $3.25

Closed All Day Saturday

BRITISH TO SINK GAS-LADEN SHIP

LONDON, Sept. 6.—(AP)—The Evening News said today that an old cargo ship loaded with 8,000 tons of poison gas—held as a threat against the Germans but never used—would sail soon to be scuttled in the Atlantic.

The News said the ship, the 5,691-ton Empire Simba, would sail from Cairn Ryan, a small west Scotland port.

The nature of the gases was not disclosed, but statements by responsible officials during the war indicated the Allies were ready to counter any gas the Germans used.

OES Plans Homecoming

Fulton Chapter No. 181, Order of the Eastern Star, of East Point, Ga., will observe homecoming September 10 at 8 p. m. Harry O. Garrett will illustrate a lecture on "Robert Morris" with slide pictures.

MUNICIPAL MARKET
A COMPLETE FOOD MARKET
1934 208 Edgewood Avenue at Ball and Butler Streets. 1944
"20 Years of Service to the Georgia Farmer."

GEORGIA FARMS-GEORGIA PRODUCTS FRESH WITH EVERY MORNING'S RISING SUN

GEORGIA PRODUCTS FRESH DAILY!

Poultry, Live, Dressed, Cut-Up, Country Meat and Country Butter, Eggs. Native and Western Meat Markets. Seafoods. Independent Grocers. Super Markets. Cafes, Bakeries and Ice Cream.

Plenty of Free Parking Space

"Largest Retail Center for Farm Products in Georgia"

LITTLE STAR FOOD STORE
Brings BIG STAR Super Prices
To Municipal Market Shoppers

WILSON'S WEEKLY Bulletin

By George Rector

Food and Nutrition Consultant to Wilson & Co.

Teacher's Reception or Women's Club Tea

The opening of school is the signal for service organizations to start back to work also. A reception or tea is often given as an incentive to swell the crowd. The photograph below was made to help you in your plans for such an affair. Daintiness, freshness and true hospitality are secrets of success.

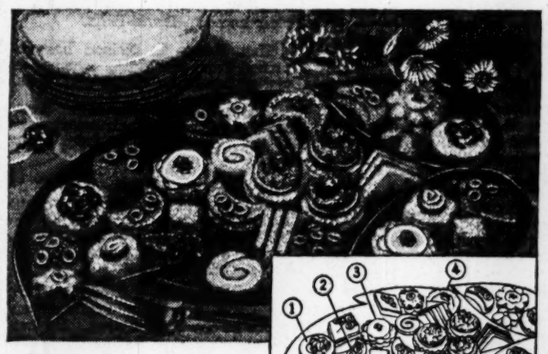

Open Face Sandwiches

Easy Does It

Have enough women on the committee so that each one will need to make only one kind of sandwich. Most of the sandwiches shown may be made the previous day if stored in refrigerator in a shallow box which has been carefully lined, top and bottom, with waxed paper. Use corn syrup to "paste" the linings in so there will be no off-flavor transmitted to the sandwiches.

Variety Adds Interest

Oatmeal bread, date-nut bread and orange bread combine well with white bread to give interesting variety.

Space permits description of only a few of the sandwiches shown (numbers refer to location . . . see inset drawing):

1. Spread circle of bread with egg salad made with hard cooked **Clear Brook Eggs**, celery, green pepper (all finely chopped) and minced onion mixed with **Wilson's Mayonnaise**; arrange slices of ripe olives from which pits have been removed (they may be purchased this way) in a floral design around a small circle of pimiento.

2. Spread bread with **Certified Margarine**, top with a crescent cut from a thin slice of Mor and garnish with slices of stuffed olives.

3. Spread bread with **Wilson's Mayonnaise**, arrange thin slices of radishes around edge of bread, top center with a thin slice of cucumber and garnish with gratings of red radishes.

4. Spread bread with softened **Certified Braunschweiger** and sprinkle freshly grated carrot around edge.

5. Make garnish by spreading large slice of **Certified Dried Beef** with cream cheese. Roll, chill and slice.

6. Cut bread with special tulip cutter, spread with **Wilson's Certified Deviled Ham**. Sprinkle grated egg yolk (hard cooked **Clear Brook Eggs**) over the petals and finely minced parsley over the stem.

7. Use grated **Certified American Cheese** mixed with an equal amount of softened **Certified Margarine** for the filling of this pinwheel sandwich.

8. Spread circle of bread with egg salad, top with slice from small tomato, cover center with **Certified Ham Salad** (which comes in 8 oz. glasses) and garnish with a tiny radish rose and two tiny sprigs of parsley.

Make lots of these if men are invited. They look dainty but they're filling.

Sincerely,
George Rector

The Wilson label protects your table

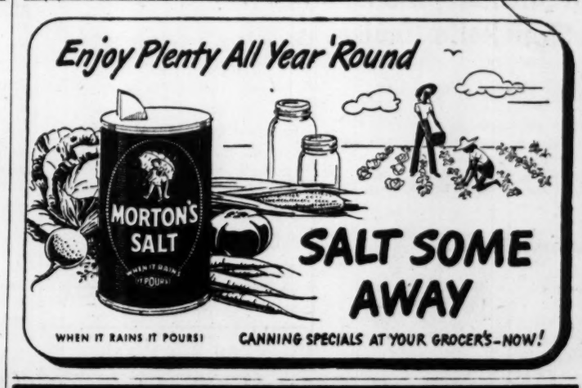

SALT SOME AWAY

CANNING SPECIALS AT YOUR GROCER'S—NOW!

F&W GRAND 5¢ and 10¢ STORE
CORNER WHITEHALL, HUNTER and BROAD STS.

CUT-RATE DRUG DEPT.

100 Protone "B" Complex Capsules Liver & Iron $2.69

$1.35 PINKHAM COMPOUND 69c

75c DOAN'S KIDNEY PILLS 34c

$1 IRONIZED YEAST TABLETS 43c

50c PHILLIPS' MILK MAGNESIA 21c

$1 JERGENS LOTION 79c

100 UNICAPS VITAMINS (UPJOHN) $2.96

100 5-GR. ASPIRIN TABLETS 9c

Bring us your Prescriptions for accurate compounding and lowest possible prices

REAL FLAVOR CHOCOLATE SYRUP Pt. Jar 15c

NO. 2 CAN ROSEDALE EARLY JUNE PEAS MIDGET SIZE 1 and 2 18c

Pet, Carnation ALL YOU WANT NOT RATIONED 10c Tall Can

Vegetable Cocktail Vegemato Juice NO. 2 CAN 10c

PEACHES 2½ CAN 27c

FRUIT JARS QT. 73c DOZ.

FRUIT JARS PT. 65c DOZ.

Juicy small oranges

BEST BUY NOW!

Mother Nature has given us a bumper crop of oranges this season. There are no big ones, but the small ones are plentiful and mighty good. Thin-skinned! Sweet! Bursting with healthful juice! (To squeeze, cut off tops instead of halving.)

Small oranges are ideal for juice, for the lunch box, for treating the children between meals. Buy a big bag full—*and save!* Ask for Sunkist, finest from 14,500 cooperating California and Arizona citrus growers.

BUY A BIG BAG FULL TODAY!

Sunkist CALIFORNIA ORANGES

BEST FOR JUICE—*and Every use!*

500 Millions Asked To Fight Polio, Cancer

WASHINGTON, Sept. 6.—(AP)—Rep. Stevenson, Republican, Wisconsin, has introduced a measure to appropriate $500,000,000 to find the cause and cure of cancer and poliomyelitis — declaring such a sum would be "only a fraction of the money used in research on the atomic bomb."

Prisoners Escape

AUGUSTA, Ga., Sept. 6.—(AP)—Eleven of the 19 military prisoners who fled the Camp Gordon disciplinary barracks Monday night are still at large, the camp public relations office said. Eight of the escapees were retaken near the camp, Capt. R. B. Light announced.

Unitarians Name Month's Speakers

Dr. Tornwell Jacobs will speak at 11 a. m. Sunday at the Unitarian-Universalist church on West Peachtree near Ponce de Leon.

His address, titled "Moral Impact of the American Atomizer," will explain not only the physical and chemical origins of the atomic bomb, but also the political, economic and ethical revolutions which it will effect.

Other speakers at the Unitarian-Universalist church during September are the Rev. I. J. Domas, of North Adams, Mass., Sept. 16; the Rev. John Clarence Patrie, of Houston, Texas, Sept. 23, and the Rev. E. M. Whitesmith, Universalist state superintendent, of Canton, Ga., Sept. 30.

HOME BY CHRISTMAS

Eligible Soldiers to Leave Europe Soon, Says USFET

PARIS, Sept. 6.—(UP)—Every U. S. soldier with 70 discharge points or more will be out of the European theater before Christmas and 1,300,000 officers and men are scheduled to clear the European theater before the end of the year, it was announced today.

Brig. Gen. George S. Eyster, deputy assistant chief of staff of the USFET (G-3), made the announcement, and said that all enlisted men with 85 points and WACS with 45 points will have left the theater by the end of October.

Eyster said 410,000 men will be shipped during September, about 300,000 in October, and 600,000 in November and December. The 70-point figure, he said, applies to all who held 62 points on V-E Day, under a new ruling which adds eight points since then to the totals held by troops then in the European theater.

BY DEC. 31

Redeployment "as such" will be completed by Dec. 31, Eyster said, and at the beginning of next year there will be 700,000 American troops left in the European theater. Of these, 400,000 will be the occupation army in Germany.

Eyster said the point score for occupation troops was not yet determined. But he added that "it's a good bet that any man with 45 points or less will be in the Army of occupation."

The 300,000 men representing the surplus above the occupation force at the beginning of 1946 will be retained for a while as a "close-out force" to catalogue and dispose of surplus property brought in by American expeditionary forces, Eyster said. This operation is scheduled to last until July but the greater part of the force will have been sent home before then, Eyster said.

The "close-out force" will be divided about equally between Germany and all other countries.

GREAT MOVEMENT

Eyster called the American redeployment "the greatest mass movement of men ever attempted in war or peace." He said the end of the Japanese war increased by 500,000 men the number of European theater troops who will be returned to the United States by Dec. 31, through freeing shipping and eliminating various armed forces requirements.

The Army contemplated sending 300,000 troops directly to the Pacific from Europe by way of Marseille, Eyster said, and about 150,000 had been dispatched when the schedule was halted abruptly Aug. 10. By Dec. 31, he said, some 2,300,000 troops will have been returned to the United States in a little over seven months.

Eyster said he wanted to advise soldiers and their families that sheer mechanical considerations and shipping problems may get some low-point soldiers home before others with higher scores. The figure of these may be as high as 15 per cent of those returned in October, he said.

This does not mean that they will precede high-point men out of the Army, he said. Discharge depends on critical score even if redeployment may not.

BUNDLE-HIT JAPS GET POW GIFTS

SAN FRANCISCO, Sept. 6. (AP)—American prisoners of war have sent gifts of cash, flowers and food as "compensation" to Japanese families bereaved by the deaths of several persons hit by bundles of plane-dropped American supplies, the Domei Agency said today.

One family in Kyushu received 2,000 yen "as a token of sympathy," Domei said; another received 400 yen, floral wreaths, and canned goods—plus an American delegation at the funeral.

Off for New Post

PARIS, Sept. 6.—(AP)—Vice Adm. Georges Thierry d'Argenlieu, newly appointed French high commissioner for Indochina, left today with his staff to take up his post in the colony.

To Plan Policy For Handling Labor Disputes

WASHINGTON, Sept. 6—(AP)—The national labor-management conference, designed to formulate a peacetime industrial policy for handling labor disputes, will be held in Washington, Oct. 29 or Nov. 5.

Labor Secretary Schwellenbach and Commerce Secretary Wallace made the announcement today after a conference with labor and industrial leaders and Reconversion Director John W. Snyder.

The scope of the conference, agenda, method of selecting delegates and the form of organization will be decided by a committee which the two cabinet officers appointed.

This committee will be headed by Maj. Paul Douglas, wounded Marine Corps veteran and former professor of economics at the University of Chicago. He is the husband of Rep. Emily Taft Douglas, of Illinois.

Douglas will be assisted by Charles Symington, Maryland manufacturer. The two will represent the public on this committee, which will make its preliminary report on Sept. 20.

NEW BUSINESS LINE FOR BEAUTY SHOPS

INDIANAPOLIS, Sept. 6.—(AP)—Mary Miller became indignant when a man telephoned her beauty shop and asked:

"Can you tell me how to bleach a cow's tail?"

But when the man explained further, she gladly gave him the information.

The caller was a dairy operator and he wanted to doll up a cow for a cattle show.

BUEHLER BROS.
90 BROAD ST., S. W. | 855 GORDON ST., S. W.

SMOKED SAUSAGE 33c Lb. | SKINLESS WIENERS 36c Lb.
SLICED BOLOGNA 29c Lb. | NEW YORK DRESSED FRYERS 48c LB | SIRLOIN STEAK 29c Lb.
BEEF CHUCK ROAST 22c Lb. | BEEF RIB STEW 19c Lb.
PIMIENTO LUNCHEON MEAT 43c Lb. | SPICED LUNCHEON MEAT 52c Lb.
SLICED SANDWICH CHEESE 39c Lb. | SPICED BEEF 46c Lb.
FRESH GRADE "A" LARGE EGGS 65c Doz. | BAILEY'S SUPREME COFFEE 29c Lb. | ENDLESS LINK PURE PORK SAUSAGE 42c Lb.

HOT FOOT Insect Spray
Now Contains "DDT"
Sensational new chemical used by U. S. Army in the Pacific and in Europe. It is deadly to flies, fleas, mosquitoes, roaches, lice and all insects.
Sold on money-back guarantee
AT GROCERY, DRUG, 5c & 10c, & DEPARTMENT STORES
HOT FOOT
Mfg. By American Chemical Co., Birmingham, Ala.

Will H. Hayes Visits Truman

WASHINGTON, Sept. 6.—(AP)—Will H. Hayes, president of the Motion Picture Producers-Distributors of America, discussed with President Truman today the future of films in the field of international relations.

The answer to "How to Get More Business"—Use Constitution Want Ads regularly. They're dependable.

U. S. Pacific Blockade Bothered Nazis Plenty

SAN FRANCISCO, Sept. 6.—(AP). Adm. Paul Venniker, Nazi naval attache to Japan, was quoted in an interview today by ABC correspondent Frederick B. Opper as saying the American blockade of the Pacific was so tight that only 14 German blockade runners and 10 special Nazi submarines were able to reach safe European ports from Japan during the entire war.

AGAIN! VEGETABLES WITH THE TENDERNESS OF SPRING . . .

Tomatoes, Butter Beans, Okra, String Beans, Field Peas, etc. Supply abundant, prices reasonable.

POULTRY PROGRESS . . .

Our Poultry department can now sell you specially fattened POULTRY ON FOOT, or dressed any way you wish it. OPA prices strictly observed.

GORGEOUS FALL TIME CUT FLOWERS . . .

Plentiful, Varied, Reasonably Priced

Sears Farmer's Market

"On the Hill" of Sears' Lot

Sugar for our G. I. Joes Keeps 'em fit and on their toes!

It still takes millions of pounds of energy-building sweets for our armed forces — here and overseas. We at home gladly do with less, so that they won't do WITHOUT

Dixie Crystals

PURE CANE SUGAR

SUGAR IS SCARCE • DON'T WASTE IT!

TODAY'S CROSSWORD PUZZLE

ACROSS

1 Awards.
10 Geometrical form.
15 A right.
16 Wireless.
17 Wicked.
18 Convex molding.
19 Sheep.
20 Augment.
21 Razed.
23 About.
25 Stannum.
26 Faction.
29 Swollen.
31 Fiddler crab.
34 Overacted.
37 Of the kneecap.
39 Slackened.
41 Remorse.
42 Was irritated.
44 Beds of rock.
45 With: prefix.
46 Finnish poems.
48 Malayan dagger.
49 Psychotic.
50 Obstructs.
53 Exploding meteors.
57 Silkworm
58 Chalice.
61 Gum resin.
62 Fuses.
65 Hall and snow.
66 Sets apart.
67 Armor splint.
68 Reckless.

DOWN

1 Altar end of a church.
2 Maw.
3 Allege.
4 Egg-shaped ornaments.
5 Flaxen fabric.
6 Uniform.
7 Decorous.
8 Town in Brazil.
9 Betray.
10 Foresighted.
11 Prey upon.
12 Image.
13 Conceal: obs.
14 Humor.
22 Eaglestones.
23 Philippine Negritos.
24 Male sheep.
26 Balkan Slavs.
27 Corundum.
28 Bobwhite.
30 Cartograph.
31 Of the forearm bone.
32 Spiny plants.
33 Small sunken courts.
35 To deliver up.
36 Beguile.
38 Frolics.
40 Sanctum.
43 French article.
47 Abstracts.
49 Actors.
51 Ship's deck.
52 Specimen.
53 Vanquish.
54 Earthenware pot.
55 Sediment.
56 Saurel.
58 Court minutes.
59 Fit.
60 African fox.
63 Palm leaf: var.
64 Sparoid fish.

Solution to Yesterday's Puzzle

I	M	P	S		A	F	E	R		S	P	A	H	I
D	A	L	E		T	A	R	A		T	O	M	A	N
E	D	U	C	A	T	I	O	N		A	L	I	V	E
S	E	T		T	E	N	S		T	R	A	D	E	R
		O	L	E	N	T		T	O	R	R	E	N	T
A	S	C	E	N	D		B	R	I	E				
B	O	R	A	S		C	A	U	L	D	R	O	N	S
I	R	A	S		C	O	L	T	S		A	V	A	L
B	I	T	T	E	R	I	S	H		S	T	E	R	E
				N	I	N	A		P	A	I	R	E	D
D	E	L	E	T	E	S		H	E	L	O	T		
A	L	I	N	E	S		L	U	R	E		A	R	K
T	A	M	E	R		O	U	T	S	P	O	K	E	N
U	T	I	L	E		C	L	I	O		N	E	N	E
M	E	T	E	D		A	L	A	N		A	N	T	E

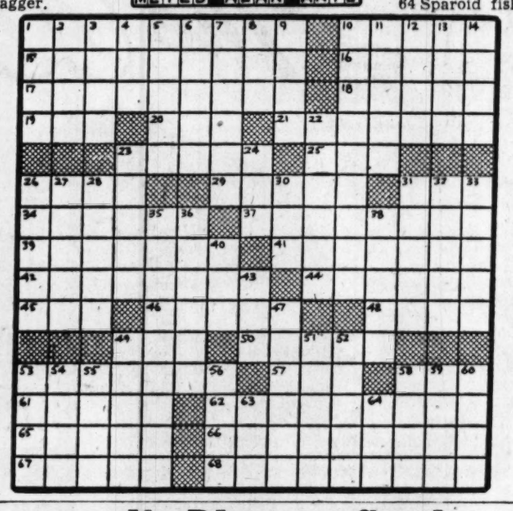

Forrestal's Blast at Stark Puzzles Many Navy Officers

WASHINGTON, Sept. 6.—(NANA)—Navy circles in Washington were looking today for the reason behind Secretary Forrestal's blast at Adm. Stark in the recently released report on Pearl Harbor. As it now stands Stark has a blot on his record which is utterly without practical application in so far as it affects his future career, Navy men point out.

In addition Stark has twice been decorated since Pearl Harbor, and both awards were made for accomplishments requiring superior judgment. There is also a recommendation on the desk of the secretary of the Navy at the present time, which, if approved, would award Stark his third Navy DSM.

It was on the issue of superior judgment that Forrestal criticized Stark. Never again, he said, would the admiral be "recalled into active duty in any position in which the exercise of superior judgment may be necessary."

Navy board of inquiry findings concerning the Pearl Harbor disaster placed heavy responsibility for the lack of alertness on Stark, who was then chief of naval operations. Forrestal at the same time was an assistant secretary under Col. Frank Knox. Gen. Marshall, who was the Army's counterpart in Stark's position, and who was criticized for pre-Pearl Harbor failures, was just as solidly defended by Secretary of War Stimson. The Navy is wondering why Forrestal took the opposite view regarding Stark.

On April 9, 1942, almost five months after Pearl Harbor, the late President Roosevelt called Stark to the White House and in ceremonies there awarded him a gold star, for his meritorious discharge of duties which involved superior judgment as chief of naval operations prior to and following the Hawaii attack.

Early in March of the same year Stark was assigned as commander of United States naval forces in Europe and as commander of the twelfth fleet, which was operating in those waters. He retained this command until Aug. 16, 1945, and during this time was decorated by the Army with the distinguished service medal, for performing duties of great responsibility in a superior manner.

At the present time the admiral is performing some undisclosed Navy chore, but is not retired, as Forrestal's remarks might indicate. He is, however, past the statutory retirement age by several years.

Just what the Navy secretary expected to accomplish in passing decision on Stark has many Naval officers puzzled. The chances of Stark ever again being assigned a top-flight job in the Navy are remote, not because of Forrestal's decision, but solely because of his age and the fact that he has served the Navy ably in difficult assignments and is ready to step down.

These facts make Forrestal's remarks meaningless, Navy men point out, and in addition they privately question his judgment which labeled a respected admiral as incapable of top command while he was actually performing it. They feel that events subsequent to Pearl Harbor in which Stark played a major part should have, as they did in the case of Marshall, caused the secretary to defend Stark instead of criticizing him.

Capitol City Gro. Co.

137 Decatur St. WAlnut 9129

50 LBS MY-T-PURE **FLOUR** $2.90

100 LBS. CORN AND WHEAT **Scratch Feed** $3.75

100 LBS. **LAYING MASH** $4.25

CARTON OF 50 PKGS. **BOOK MATCHES** 14c

DOZEN PINTS **BALL JARS** 69c

DOZEN QUARTS **BALL JARS** 85c

LARGE SIZE **PET MILK** 10c

100 LBS. **HOG FEED** $3

100 LBS. 24% **DAIRY FEED** $3.25

BATH SIZE **PALMOLIVE 3 FOR** 29c

How can a woman tell ?...

How can you *know* that Blue Plate Coffee will give you *more* enjoyment? Well, you could ask *anybody* who has tasted Blue Plate. And—you have the promise of world-famed coffees expertly blended, then vacuum-sealed in Duraglas for perfect freshness. Finally, you have Blue Plate's unconditional guarantee: You will enjoy Blue Plate flavor *more* than any coffee you've *ever* tasted —or your money back.

BLUE PLATE COFFEE

Blue Plate Means Fine Flavor

COFFEES from MEXICO and BRAZIL, GUATEMALA and COLOMBIA...EXPERTLY BLENDED...VACUUM-SEALED

The AFTER-SCHOOL FAVORITE

GINGERBREAD

★ Easy-made with DUFF'S

Just ADD WATER—that's all!

Betty Hutton in Miami on Honeymoon

MIAMI, Fla., Sept. 6.—(AP)—Sparkling a walnut-sized diamond, Betty Hutton, the "Incendiary Blonde" of the movies, arrived in Miami by plane today on a 10-day honeymoon with her husband, Ted Briskin, 27.

Off to a fire-cracker start, Betty told newsmen she had already learned a lot about handling babies.

"We picked up a baby on the way down," she said. "The mother was air-sick, so Teddy and I took turns holding the baby."

Married on Sunday in Chicago, the Briskins said they chose Miami for their honeymoon to be as far away as possible from the west coast movie colony and Betty's job.

"If I'd gone to California, I'd have had to work—honeymoon or no honeymoon," she said.

An empty house is more expensive than a Want Ad in The Constitution that will rent it.

RICH IN FOOD VALUE

RONCO MACARONI SPAGHETTI PURE EGG NOODLES

KROGER'S QUALITY BEEF DELICIOUSLY TENDER! KROGER QUALITY BEEF

Better Beef Richer in Flavor!

Because it is so carefully selected from best cattle available, you get better flavor and greater tenderness in Kroger Quality Beef. For greatest enjoyment from your favorite cuts—get Kroger Quality Beef. You SAVE — at Kroger's!

Sirloin Steak	LB.	41c	Club Steak . .	LB.	49c
Round Steak	LB.	39c	Rib Steak . . .	LB.	33c
T-Bone Steak	LB.	49c	Chuck Steak	LB.	27c
Short Ribs . .	LB.	19c	Pork Sausage	LB.	37c
Fryers Table Dressed	. . LB.	60c	Franks SKINLESS	. . LB.	36c

While It Lasts!

Sliced Bacon

Limit ½ Pound Per Customer

Evaporated Milk	Country Club Pet Carnation	3 Tall Cans	27c
Granulated Sugar	Dixie Crystal	5-Lb. Bag	31c
Maxwell House Coffee	Drip or Reg.	Lb.	31c
Apple Sauce	Whitehouse	No. 2 Can	14c

Kent's Farm Extra Quality No. 2 Can 13c

Westinghouse Light Bulbs . .	60-Watt	11c	Liquid Cleanser Zero	32-Oz. Btl.	15c
O'Cedar Furniture Polish	4-Oz. Btl.	19c	C. H. B. Whole Unpeeled Apricots . . .	No. 2½ Can	27c
Trump Insect Spray .	16-Oz. Can	17c	Everfresh Prune Plums .	No. 2½ Can	24c
Diamond Matches . . .	Reg. Box	5c	Heinz Tomato Soup .	11-Oz. Can	11c
Water Maid Rice	1-Lb. Box	11c	Campbell's Spinach Soup .	10½-Oz. Can	12c
White Lily—Self-Rising Flour	10 Lbs.	65c	Country Club Soda Crackers	1-Lb. Box	17c
Southern Dairies Whipping Cream	½ Pint	23c	R. C. Special Tomato Juice .	46-Oz. Can	24c
Spotlight Coffee	1-Lb. Pkg.	21c	Michigan Tomato Catsup	14-Oz. Bot.	19c
Kroger's Special Blend Iced Tea . . .	½-Lb. Box	37c	Whitehouse Vinegar . . .	Qt. Btl.	16c

Crisp – Fresh – California

Lettuce

Large Head 10c

Fresh!

Fancy Selected Red Ripe **Tomatoes** 2 Lbs. 17c

Fancy Medium Size **Cucumbers** Lb. 10c

Coffee Luzianne 1-Lb. Pkg. 29c	Pure Vanilla McCormick's 1½-Oz. Bot. 27c	Krispie Crackers Sunshine 1-Lb. Box 19c	Self-Polishing Floor Wax Simoniz 16-Oz. Bot. 59c

Cleanser Sunbrite Can 5c

Kitchen-Tested Flour Gold Medal 10 Lbs. Plain 65c

KROGER PIGGLY WIGGLY

RATION DATES

By THE ASSOCIATED PRESS.

FATS, MEATS, ETC.—Book 4 red stamps V-2 through Z-2 good through Sept. 30; A-1 through E-1 good through Oct. 31; F-1 through K-1 good through Nov. 30; L-1 through Q-1 good through Dec. 31.

SUGAR—Book 4 stamp 38 good through Dec. 31.

SHOES—Book 3 airplane stamps 1, 2, 3 and 4 good indefinitely. OPA says no plans to cancel.

Rationing of gasoline, fuel oil, oil stoves and all processed foods requiring blue points ended Aug. 15.

JUST NUTS

THEY'LL DO IT EVERY TIME

By Hatlo

Thanks To
T. E. FAIRES
1620 DILWORTH ROAD EAST
CHARLOTTE, N. C.

GRIN AND BEAR IT

By Lichty

"It's loose talk, Gentlemen, to say that I'm not familiar with the vital issues of the day! How else would I be able to evade them?"

Get in the Chips

In Lay's Potato Chips you can taste the goodness of select potatoes, quality shortening, perfect freshness! Be sure you get Lay's

Look for Oscar on Lay's
RED AND BLUE BAG

more women point to it

Because

SMITTY

Bank Clearings

Bank clearings yesterday totaled $28,000,000 as compared with $21,700,000 for the corresponding day last year, the Atlanta Clearing House Association has announced.

AUNT HET

"Fame is queer. While Joe was poor and hungry, nobody offered him a bite; but since he invented that gun, everybody invites him to a banquet."

YOUR MONEY BUYS MORE AT SCHNEER'S STORE

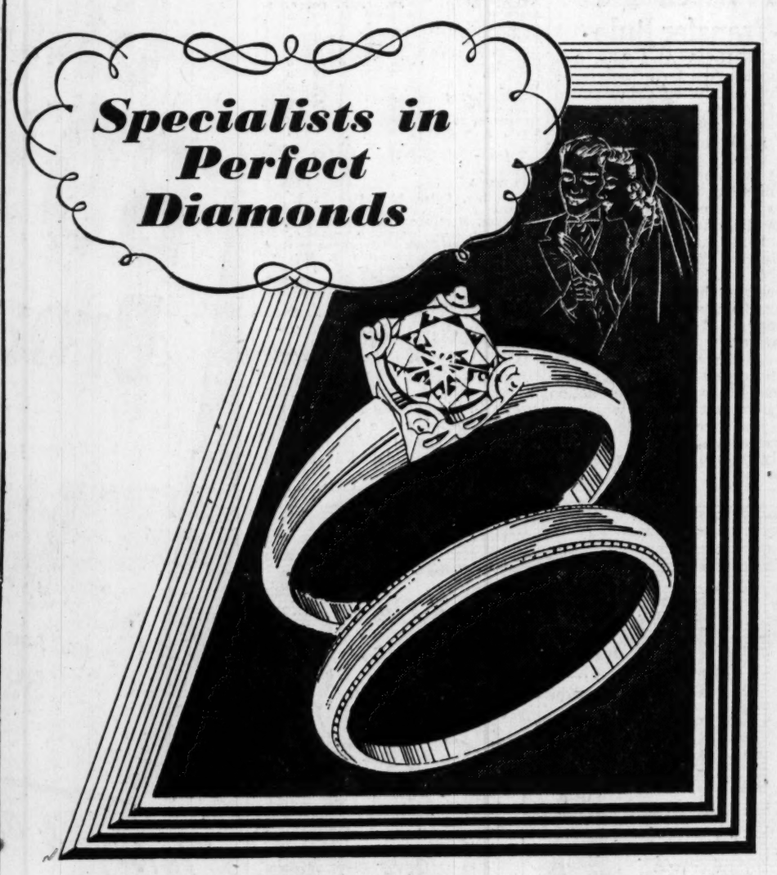

EXQUISITE BRIDAL PAIR

Graceful design of timeless beauty . . . delicate carving outlines the wedding band, makes a rich setting for the radiant diamond solitaire.

Reserve Your Diamond for Xmas.
A Small Deposit Will Do.

$50.00
$1.25 Week

SCHNEER'S
48 WHITEHALL ST.
Home of Bonded Perfect Diamonds

TERRY

THE GUMPS

MOON MULLINS

MARY WORTH

SMILIN' JACK

ORPHAN ANNIE

KAY'S

GASOLINE ALLEY

ALL IN THE GAME
JACK TROY

The Vols' Gilbert For the first time in his long Southern League career, Larry Gilbert has failed to accompany one of his teams to Atlanta. Red Lucas, old Rosebud, is in charge of the Nashville Vols for the closing series of the regular season. Gilbert did not come here because of illness.

Larry stuck to his preseason decision not to wear a uniform. He remained on the bench. The fans have missed seeing him on the coaching lines. But it is fairly certain now that his plans of retiring to the front office after this season will be carried through.

It was getting dangerous for Larry on the coaching lines, especially at night. He was almost hit several times by hard line drives.

Larry carried on this season largely because Johnny Mihalic was engaged in war work for the Nashville Vultee aircraft outfit.

Mihalic is expected to be the new Vol manager in 1946.

We still can hear the old Gilbert war cry—"Stay wid 'em!"

It has been an off year for the Vols, but Gilbert has had enough success for a lifetime.

Over a 23-year period, from 1923 through 1945, eliminating one year he didn't manage, Gilbert has won eight championships; finished second five times; third, five times; fourth, twice; fifth, sixth and seventh, once each. He has managed only two teams—New Orleans and Nashville.

Georgia's Loss Georgia has lost a back of "promise." Al Perl was supposed to be a good running back. He still may be. But he never proved it at the University. Perl was hurt most of the time. The gains he made throughout his career were negligible.

He was, in short, a very disappointing back and it is difficult to believe there is, in the pro ranks, a player shortage of such magnitude as to warrant a contract offer for Perl.

It is very likely that his chief value to Georgia would have been in his ability to kick. But Coach Wally Butts could never be sure he would be in playing shape on game day.

The Bulldog squad, though very short in backs of experience, is probably better off without Perl, who is not expected to return from a "Dutch leave" visit to his home in Youngstown.

25-Year Rule Commenting on the "no transfer" rule of the Southeastern Conference, adopted in 1921, the editorial writer of the Columbus Ledger-Inquirer observes—

"This rule simply says that a student has got to stay where he matriculates if he intends to play football; it is an inexorably effective bar to 'buying' a player who may have a 'hot' freshman or sophomore year and thereby win an attractive financial offer to 'transfer' to some other school which is better able to pay for his athletic services.

"Admittedly, it has not wholly eliminated 'salaried' players who are induced for a price to attend certain schools, but it has rigidly restricted such 'buying' to players who are good enough to attract the attention of college coaches while still in high school. Once they actually matriculate in college, they have to stay in the school of their choice—or give up football.

"The Sunday Ledger-Inquirer believes that the 'no-transfer' rule has worked magnificently for 25 years; we see no earthly reason for scrapping it now, simply because it may impose an occasional hardship upon some returned fighting man.

"The veteran who is seriously seeking an education will not be much worried by it in any case, because he will go where he can learn the most even if it means passing up competitive play. If he is merely interested in football 'for fun,' he is free, moreover, to participate intramurally where such programs exist, and also, we would suppose, to practice and scrimmage with the scrubs in their workouts with the first team. All the rule says is that he cannot play intercollegiate ball, so the way is wide open for physical exercise if that is what he seeks.

"The clear ethical question is whether the Southeastern Conference wants clean, comparatively unmercenary football, or does it want to return to the old evil days of the 'boughten' players.'

"We believe that every thoughtful southerner who examines that question will answer it by insisting that the Southeastern Conference keep its no-transfer rule."

It Can Be Done This is the time of the year in baseball when the game's followers can stand something different. Frank Baumgartner, a fan, supplies the answer.

The question: Thirty-six players can bat in one inning, getting two triples and four singles, without scoring a run!

SOLUTION: Batter No. 1 takes first pitch for ball 1. He is then replaced by a pinch hitter who becomes batter No. 2.

Batter No. 2 takes the first pitch for strike 1, and he is also replaced by a pinch hitter who is batter No. 3.

Batter No. 3 takes the first pitch for ball 2. He is replaced.

Batter No. 4 takes the first pitch for strike 2. He is replaced.

Batter No. 5 takes the first pitch for ball 3. He is replaced.

Batter No. 6 hits a triple and is put out at home plate trying to score.

Repeat the same thing for the next 6 batters. We now have 12 batters getting 2 triples and 2 outs. Repeat the same thing for the next 6 batters except that the 6th batter hits a single instead of a triple. Repeat the same thing for the next 6 batters. Then repeat again.

We now have 30 batters who got 2 triples, 3 singles, 2 outs, and the bases full.

Batter No. 31 takes first pitch for ball and is replaced.

Batter No. 32 takes first pitch for strike and is replaced.

Batter No. 33 takes first pitch for a ball and is replaced.

Batter No. 34 takes first pitch for strike and is replaced.

Batter No. 35 takes first pitch for ball and is replaced.

Batter No. 36 hits the next pitched ball which hits a base runner. Base runner is out for being hit by a batted ball; however, the batter is credited with a single.

So we have 36 batters hitting, 2 triples and 4 singles in one inning without scoring a run!

Bob Elliott Fined

PITTSBURGH, Sept. 6.—(AP)—Third Baseman Bob Elliott, of the Pittsburgh Pirates, was fined $50 by President Ford Frick, of the National League, today for pushing Umpire George Barr in last night's Pirate-Dodger game.

Dahlbender, Weaver Win Golf Tourney

Gene Dahlbender Jr., of Atlanta, and Dallas Weaver, of Cedartown, teamed up to win the two-ball meet at the Idle Hour Country Club in Macon recently.

The Dahlbender-Weaver combination defeated Horace Wright and Lt. Frank Souchek, ex-Notre Dame All-American football player, in the finals, 4 and 3. Souchek is one of the longest hitters among American amateurs, but his long drives could not offset the steady play of the winners. During the tournament, Dahlbender had three birdies on "Long Tom," the 615-yard No. 14 hole.

Three teams tied for the low medal with 70s and in the playoff Dahlbender and Weaver won with another 70. Pete Barnes and J. B. McConnell were other Atlantans competing in the meet.

McLaughlin Out; To Coach Stingarees

Lt. Elwood McLaughlin, B-25 bomber pilot with 63 missions in the European theater to his credit, has been given a discharge by the Army and plans again to coach a sandlot football team, the Stingarees.

The Stingarees won the city sandlot crown under McLaughlin in 1942. The former Boys' High athlete, who plans to re-enter Georgia Tech in November, will tutor a squad of 135 pounders who have played no varsity high school ball. First practice is set for Saturday at 9:30 a. m. near the Stingaree headquarters at Clifton road and McLendon avenue. Any team wishing games may call McLaughlin at CR. 1626.

LADIES' NIGHT — CRACKERS VS. NASHVILLE — TONIGHT

8:15 P.M. 8:15 P.M.

Cubs Win 5th in Row: BorowyStar

NEW YORK, Sept. 6.—(AP)—Bill Nicholson's home run with one on in the fifth inning and Hank Borowy's pitching gave the Chicago Cubs a 6-tq-1 verdict over the New York Giants today. It was the fifth win in a row for the National League leaders.

CUBS 6, GIANTS 1.

N. YORK	ab.	h.	po.	a.	CHICAGO	ab.	h.	po.	a.
Rucker,cf	3	1	3	0	Hack,3b	4	1	3	3
Hausmn,2b	4	1	2	0	Hughes,2b	4	1	1	3
Ott,rf	4	1	1	0	Nich'son,rf	4	1	0	0
Gardella,lf	4	0	3	0	Pafko,cf	4	2	2	0
Lombardi,c	4	1	3	2	Lowrey,lf	4	2	1	0
Zim'mn,1b	4	2	8	0	Livingstn,c	3	0	5	1
Jurges,ss	4	1	3	1	Otero,1b	4	2	13	0
Reyes,3b	3	0	0	4	Merullo,ss	4	1	2	1
Voiselle,p	2	0	0	0	Borowy,p	4	2	0	3
xTreadway	1	0	0	0					
Adams,p	0	0	1	0					
Totals	33	7	24	7	Totals	35	12	27	11

xBatted for Voiselle in seventh.

New York	000	100	000—1
Chicago	011	020	02x—6

R—Lombardi, Hack, Nicholson, Pafko, Lowrey, Livingston, Borowy. E—Reyes, Adams. RBI—Zimmerman, Nicholson 3, Otero 2. 2B—Ott, Zimmerman, Pafko, Lowrey. HR—Nicholson. SB—Pafko. SH—Livingston. DP—Hack to Otero. LB—New York 7, Chicago 6. BB—Borowy 2. SO—Voiselle 3, Borowy 5. H—Off Voiselle 9 in 6 innings, Adams 3 in 2. LP—Voiselle. Umps—Ballanfant, Magerkurth, Henline, Stewart. Time—1:55. Att.—8,325.

CINCINNATI, Sept. 6.—(AP)—Rookie Howard Fox held Philadelphia to six hits today as Cincinnati's Reds won handily, 4-1, sending Starting Hurler Izzy Leon to the showers amid a three-run outburst in the fifth. A paid "crowd" of 346 witnessed the game.

REDS 4, PHILLIES 1.

Philadelphia	000	000	001—1	6	0
Cincinnati	000	130	00x—4	7	0

Leon, Foxx (5) and Seminick; Andrews, Fox and Lakeman.

PITTSBURGH, Sept. 6.—(AP)—In a game that was replete with everything, including arguments, the Pittsburgh Pirates trounced Brooklyn, 17 to 5, today. Louis Olmo, Dodger centerfielder, was chased by Umpire Dunn during a fourth inning word-fest.

BUCS 17, BUMS 5.

Brooklyn	200	000	201—5	13	2
Pittsburgh	233	504	00x—17	14	1

Gregg, King (3) and Sandlock, Dantonio; Strincevich and Salkeld. Homers for Pittsburgh—J. Barrett in second (2 on), Elliott in sixth (2 on).

ST. LOUIS, Sept. 6—(AP)—The world champion St. Louis Cardinals and the Boston Braves split a double-header at Sportsmans Park tonight, the Cards winning the nightcap, 7 to 3, after Boston took the opener, 9 to 1.

CARDS 1-7; BRAVES 9-3.

(First Game.)

BOSTON	ab.	h.	po.	a.	ST.LOUIS	ab.	h.	po.	a.
Culler,ss	5	3	4	6	Schndnst,lf	4	1	1	0
Wtlmnn,2b	6	2	5	2	Hopp,rf	3	1	4	1
Holmes,rf	5	3	0	0	Adams,cf	4	0	7	0
Aderholt,lf	5	2	0	0	Krwski,3b	4	0	0	0
Wrkmn,3b	3	2	0	0	Sanders,1b	2	0	9	1
Gllnwtr,cf	5	2	3	0	Verban,2b	1	0	0	1
Masi,c	5	2	4	1	Klein,2b	1	0	2	0
Shupe,1b	3	0	11	1	Marion,ss	0	0	3	4
Wright,p	5	3	0	2	D.Rice,c	2	0	1	0
					O'Dea,c	2	0	0	0
					Barrett,p	2	0	0	5
					zGarms	0	0	0	0
					Donnelly,p	0	0	0	0
					Byerly,p	0	0	0	0
					Prnhmer,p	0	0	0	0
Totals	42	18	27	13	Totals	25	3	27	12

zBatted for Barrett in eighth.

Boston	000	010	116—9
St. Louis	000	000	100—1

R—Culler 2, Holmes, Aderholt, Gillenwater, Masi, Shupe, Wright 2, Kurowski. RBI—Holmes 3, Culler, Gillenwater, Wright, Wietelmann 2, Klein. 2B—Workman, Aderholt, Kurowski. Masi. HR—Holmes. SB—Gillenwater, Marion, Culler, Aderholt. SH—Verban, Shupe, Workman. DP—Culler to Shupe, Culler to Wietelmann to Shupe, Workman to Weitelmann to Shupe. LB—Boston 14, St. Louis 7. BB—Wright 9, Barrett 3, Donnelly 1, Byerly 2. SO—Wright 2, Barrett 1. H—off Barrett 12 in 8 innings, Donnelly 4 in 2-3, Byerly 2 in none, Partenheimer none in 1-3. LP—Barrett. Umps—Conlan, Boggess and Pinnelli.

(Second Game.)

Boston	000	101	010—3	11	0
St. Louis	003	040	00x—7	14	0

Lee, Hutchings (5), Whitehead (6) and Hofferth; Burkhardt and O'Dea.

All-Stars Will Play Lawson on Saturday

Bill Perrin's All-Stars will meet the Lawson General team tomorrow afternoon at Glenn field at 3:30 o'clock in a return battle, Lawson seeking revenge for a defeat handed them earlier in the season.

The game is being sponsored by the Fellowcraft Club of the Cascade Masonic lodge. A barbecue will be served from 12 noon to 8 p. m.

STANDINGS

SOUTHERN LEAGUE

TEAMS—	w.	l.	pct.	TEAMS—	w.	l.	pct.
ATLNTA	91	46	.664	Memphis	66	71	.482
Chatan'ga	84	53	.613	Birmnghm	56	81	.409
Mobile	73	63	.537	Nashville	55	81	.404
New Orl.	73	63	.537	L. Rock	48	88	.353

NATIONAL LEAGUE.

TEAMS—	w.	l.	pct.	TEAMS—	w.	l.	pct.
Chicago	82	47	.636	Pittsburgh	72	63	.533
St. Louis	78	53	.595	Boston	56	74	.439
Brooklyn	72	56	.563	Cincinnati	51	78	.395
N. York	71	61	.538	Pdelphia	40	92	.303

xPlaying night game.

AMERICAN LEAGUE

TEAM	w.	l.	pct.	TEAM	w.	l.	pct.
Detroit	75	56	.573	Cleveland	65	62	.512
Washingtn	75	59	.560	Chicago	65	66	.496
St. Louis	70	61	.534	Boston	63	70	.474
New York	69	61	.531	Phildlphia	41	88	.318

YESTERDAY'S RESULTS

SOUTHERN LEAGUE

ATLANTA 7, Nashville 5.
Chattanooga 14, Birmingham 5.
Memphis 9, Mobile 3.
New Orleans-Little Rock ppd., rain.

NATIONAL LEAGUE.

Chicago 6, New York 1.
Pittsburgh 17, Brooklyn 5.
Cincinnati 4, Philadelphia 1.
Boston 9-3, St. Louis 1-7.

AMERICAN LEAGUE

New York 14-2, Detroit 5-5.
Boston 9, Cleveland 3.
Chicago 5-2, Philadelphia 6-1.
Washington 2-3, St. Louis 0-2.

AMERICAN ASSOCIATION.

Indianapolis 11, Columbus 1.
Milwaukee 8, Minneapolis 3.
St. Paul 7, Kansas City 6.
Toledo 8-7, Louisville 7-5.

INTERNATIONAL LEAGUE

Jersey City 3, Syracuse 12.
Buffalo 7, Toronto 2.
Rochester 2-4, Montreal 3-13.
Newark 6, Baltimore 2.

PIEDMONT LEAGUE.

Newport News 3-5, Roanoke 2-4.
Norfolk 4-14, Richmond 2-7.
Portsmouth 2, Lynchburg 1.

TODAY'S GAMES

SOUTHERN LEAGUE
(All Night Games)

Nashville at ATLANTA (8:15).
Birmingham at Chattanooga.
New Orleans at Little Rock.
Mobile at Memphis.

AMERICAN LEAGUE

Detroit at New York.
St. Louis at Washington (night).
Chicago at Philadelphia (2).
Cleveland at Boston.

NATIONAL LEAGUE

New York at Chicago.
Brooklyn at Pittsburgh.
Boston at St. Louis (night).
Philadelphia at Cincinnati.

Purples, Typists Open; Rams To Play Hornets

By CHARLIE ROBERTS

They'll be taking the tissue paper off the pigskin at 8 o'clock tonight at Grant Field, where Boys' High, seeking its seventh GIAA championship in eight years, and Commercial High will inaugurate the 1945 high school football season along with Hapeville and College Park, bitter neighborhood rivals, who will be opening their seasons against one another at the same time on the Russell High Field in East Point.

Coach Shorty Doyal's Purple Hurricane will be minus all the starters from last year's eleven which went unbeaten, but once tied to capture the GIAA and Southern crowns, but will rate a top-heavy favorite against Coach O. E. Owen's Typists who have never defeated Boys' High in the long series.

GOOD RECORD

The Purples have lost only one of their last 24 games and only four of 72 played in the last six years. This year's team will be much heavier than usual, averaging about 190 pounds in the line and 180 in the backfield, but the team speed of other years will be missing. Guard Ewell Pope and Fullback Porter Payne, who probably will not play tonight because of a "strep" throat, are known to be of all-star potentialities. Other starters are more or less question marks.

Coach Owen is enthusiastic about his Commercial squad which will be heavier and faster than his 1944 outfit which lost nine of 10 games and was trounced by Boys' High, 86-0.

Boys' High's probable starting lineup will include: Charles Whitt and Jack Griffin, ends; John Pantaze and Tom Brooks, tackles; Ewell Pope and Bobby McArthur, guards, and Red Little or Bill Bradshaw, center. The backfield will be composed of Herb Weaver, Doug Smith, Jimmy Ryckeley and Glenn Lautzenhiser.

Commercial will open with Dick Teague and Bill Thompson, ends; Milton Sims and Ralph Richards, tackles; Ralph Waters and Raymond Arogoeti, guards, and Robert Bell or Bruce Edwards, center. Probable starting backs are Pete Poulos, Charles Graham, Sam Capeluto and Ralph Goodman.

RAMS AND HORNETS

Harlan Harris' College Parkers took last year's joust with Eddie Baker's Hapevillans, 20 to 0. Tonight's game will be the first of two games the two NGIC teams will play in 1945.

The prospects for both elevens have been hailed as "good." Thomas, Newsome, Brown and Bateman make up an able all-letterman backfield for College Park. Tailback Covington reportedly is Hapeville's best "mail carrier," and Center Jeff Knox and End Joe Conine also are rated as fine performers.

Doyal Shifted To Tech Guard

Bobby Dodd jumped the gun, so to speak, and sent his Georgia Tech Yellow Jackets through a 40-minute scrimmage yesterday afternoon, just two days after the start of fall practice.

It wasn't a bad scrimmage either, considering the short time the Jackets have been working, with Fullback Jimmy Olson, End Walter Kilzer and Quarterback Bobby Blake coming in for especial praise.

Coach Dodd announced the shift of "Buck" Doyal, son of the Boys' High school football coach, R. L. (Shorty) Doyal, from center to guard.

"Buck is too good a football player to be sitting on the bench so we decided to try him at another position," Coach Dodd announced. There isn't must chance of the former Purple star beating out Paul Duke, who was regular pivot man last season.

Coach Dodd says Doyal is one of the best freshman football players he ever saw.

"He is a whale of an offensive blocker, so there is no reason why he shouldn't develop into a good guard," the Tech mentor declared.

Although Tech has two lettermen back at the guard spot, there is very little reserve strength, so if Doyal comes through at the new spot it will make the Jackets a lot tougher this season.

Another outstanding freshman, Leon Berrong, of Maryville, Tenn., has left school after failing to keep up his scholastic work, Coach Dodd announced.

Berrong was considered one of the outstanding passers on the squad and had been counted on to help out Ed Holtsinger and Blake at the quarterback spot this season.

Dowis To Install Physical Program

The Inman Park Boys' school will launch one of the most complete and varied physical education programs yet attempted in Atlanta, W. H. (Hub) Dowis, principal, announced this week.

Jim Barfield, former Boys' High and Mercer University athlete, will head the athletic program. Barfield was physical instructor at Mercer University for two years.

The new physical education program will include scientific bodybuilding, classes in tumbling, boxing, gymnastics, weight lifting and group games will be sandwiched in. During the afternoon the boys will use the athletic facilities of the Atlanta Boys' Club. They are entering a football team in the Boys' Club League.

Furnish your home at a saving through the large selection of worthwhile "Household Goods" all at bargain prices in today's Constitution.

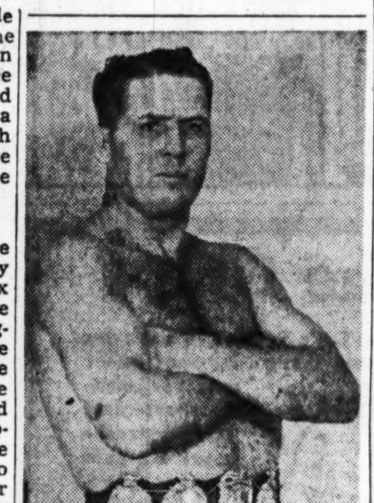

HERB WELCH
(Defends Crown Here)

WelchDefends Crown Tonight

Herb Welch, a gentleman farmer from Tennessee, and holder of the world's junior heavyweight wrestling championship, will make his second title defense in an Atlanta ring when he clashes with Challenger Wild Bill Canny in the feature of Promoter Paul Jones' star-studded mat card tonight at the City Auditorium. The opening gong will sound at 8:30 p. m.

Welch made a great hit with local fans two weeks ago when he downed Red Roberts in a rough and tumble match. He is fast, clever and can handle most opponents with ease. In Canny, he is expected to meet a man who will be capable of extending him to the limit. The bout will go one fall to a finish.

Jack Hader and Al Massey, one of the most popular men to appear here in many years, battle in the semi-windup.

The girls will handle the opener. In this team tag affair, Elviry Snodgrass and June Byers will tackle Mae Young and Nell Stewart. This match should provide the fans with plenty of thrills and spills.

Barto Hill and Dan O'Connor are also on the card, being slated for a 20-minute limit battle following the team tag skirmish.

SEC To Reconsider Non-Transfer Rule

BIRMINGHAM, Ala., Sept. 6.—(AP)—The Southeastern Conference executive committee today called a special meeting of the full conference for Sept. 28 to consider special legislation to permit ex-service men to participate in athletics at the school of their choice.

The meeting, to be held in Birmingham, will consider an amendment by President L. N. Duncan, of Auburn, to make ex-service men immediately eligible for college teams.

In pressing his request for the meeting, Duncan agreed to bear the expenses of the 12 school representatives.

The conference had been severely criticized by the American Legion and other groups for action taken here last May 9, which restored the prewar rule against transfers and, the Legion said, specifically discriminated against ex-service men.

Crackers Beat Vols Again, 7-5

By F. M. WILLIAMS.

Barney Cook, after several unsuccessful efforts, finally won his 16th victory last night as the Crackers made it two in a row over the Nashville Vols, 7 to 5. There was a paid attendance of 2,404.

The Crackers pounded one of the Nashville aces, Mack Stewart, for 14 hits and piled up a comfortable margin for Cook by pushing over four runs in the first and three in the seventh.

Cook apparently had things well under control, holding the Vols to five hits and a single run for the first seven innings. He weakened in the last two, however, and the Vols scored twice in each frame, getting five hits.

The Crackers got their four runs in the first after Stewart had struck out the first two batters to face him. Ted Cieslak drew a walk and Reid hit to deep short for a single. Brewster's throw to first was wild and both runners advanced a base on the error. Ivy punched a line drive hit to left and Fulenwider poled a long double to left center. Wes Hamner followed with the first of two hits and Ordenana also singled, but the Cuban took too big a turn at first base and was thrown out. Otherwise the rally might have lasted indefinitely.

The three runs in the seventh came on singles by Reid, Ivy, Hamner and Ordenana.

Only extra base hits of the game were Fulenwider's double and an eighth-inning triple by Bob Fletcher, Vol second sacker.

A pair of southpaws are scheduled to pitch the third game of the series, at 8:15 tonight. Johnny Burrows will be on the mound for the Crackers and probably Jim Poindexter for the Vols.

The Crackers scored four times in the first after two were out. Cieslak drew a base on balls and stole second. Reid hit to deep short for an infield single and when Brewster's throw was wild, Cieslak scored and Reid went to second. Ivy singled Reid home and Fulenwider poled a long double to left-center scoring Ivy. Hamner singled off McManus' glove and Fulenwider scored. Ordenana followed with a single to center, but took too long a turn at first and was thrown out.

The Vols got an unearned run in the second. Easterwood was hit by a pitched ball and went all the way to third when Ivy threw into right field on an attempt to pick him off first. Cook bore down and struck out McManus and Labanara, but Stewart smacked a solid single to center to score Easterwood.

The Crackers, after going scoreless five straight innings, got to Stewart heavily again in the seventh. Reid and Ivy singled in succession and Hamner singled Reid home, Ivy going to third and Hamner to second when McMillan threw to third in an effort to nip Ivy. Ordenana singled both runners home with a drive to left that Dunlap made a diving effort to catch but failed.

The Vols got to Cook for two runs in the eighth on McMillan's walk, a triple by Fletcher and a single by Dunlap.

Labanara singled to open the ninth and Fogg, pinch-hitting for Stewart, doubled to right. Labanara scored as Brewster grounded to Reid and Fogg came home as Hamner threw out McMillan.

CRACKER BOX

NASHVILLE	ab.	r.	h.	po.	a.	e.
Brewster, ss	5	0	1	1	1	1
McMillan, cf	4	1	2	4	1	0
Fletcher, 2b	4	1	2	2	1	0
Dunlap, lf	5	0	1	0	0	1
Eachison, 1b	4	0	0	7	2	0
Easterwood, c	2	1	0	8	0	0
McManus, 3b	4	0	0	0	3	0
Labanara, rf	4	1	1	1	0	0
Stewart, p	3	0	2	1	3	0
aFogg	1	1	1	0	0	0
Totals—	36	5	10	24	11	2

aBatted for Stewart in 9th.

ATLANTA	ab.	r.	h.	po.	a.	e.
Scott, lf	2	0	1	0	0	0
Garmendia, lf	3	0	2	1	0	0
Gearhart, cf	4	0	2	4	0	0
Helwig, 3b	0	0	0	0	0	0
Cieslak, 3b	3	1	0	1	0	0
Reid, 1b	4	2	2	9	0	0
Ivy, c	5	2	2	6	0	1
Fulenwider, rf	4	1	1	2	0	0
Hamner, 2b	4	1	2	2	5	0
Ordenana, ss	4	0	2	2	3	0
Cook, p	4	0	0	0	1	0
Totals—	37	7	14	27	9	1

Nashville	010	000	022—5
ATLANTA	400	000	30x—7

RBI—Ivy, Fulenwider, Hamner 2, Ordenana 2, Stewart, Fletcher, Dunlap, Brewster, McMillan. 2B—Fulenwider. 3B—Fletcher. SB—Cieslak, Garmendia. SH—Helwig. DP—Cook to Ordenana to Reid. LB—Atlanta 10, Nashville 8. BB—Off Off Cook 3, off Stewart 2. SO—By Stewart 8, by Cook 4. HB—By Cook (Easterwood), by Stewart (Reid). Umps.—Etie and Blackard. Time—2:12.

Haegg Wins Again

OSLO, Sweden, Sept. 6.—(AP)—Sweden's mercury man, Gundar Haegg, added another track triumph to his already imposing record by winning the 3,000 meters run here today in 8:15.8. His nearest competitor finished 11 seconds behind.

Yankees, Tigers Split Pair Again

NEW YORK, Sept. 6.—(AP)—Les Mueller turned back New York with three hits in a second game, 5-2, Detroit triumph today after the Yankees had thumped a string of wild Tiger hurlers for a lopsided 14-5 opening decision before 37,808 fans.

YANKEES 14-2, TIGERS 5-5

(First Game.)

DETROIT	ab.	h.	po.	a.	N. YORK	ab.	h.	po.	a.
Webb,ss	5	1	4	1	Strnwiss,2b	3	0	1	1
Mayo,2b	5	2	2	2	Metheny,rf	5	2	0	0
Borom,2b	0	0	0	0	Derry,cf	1	1	4	0
Cramer,cf	5	1	2	0	Keller,lf	5	4	3	1
Grnberg,lf	4	1	6	0	Etten,1b	3	1	8	2
Cllnbine,rf	4	1	1	0	Robinson,c	4	2	3	0
York,1b	4	2	5	1	Grimes,3b	5	1	2	0
Outlaw,3b	4	1	0	1	Crosetti,ss	2	1	5	3
Swift,c	4	1	3	1	Ruffing,p	2	1	0	0
Tobin,p	0	0	0	0	Dubiel,p	2	0	1	0
xMcHale	1	0	0	0					
Wilson,p	0	0	0	0					
Pierce,p	0	0	0	0					
Caster,p	2	0	1	1					
Totals	38	10	24	7	Totals	32	13	27	7

xBatted for Tobin in fourth.

Detroit	001	220	000—5
New York	014	221	04x—14

R—Webb, Greenberg, Cullenbine, Outlaw, Sift, Stirnweiss 3, Metheny 3, Derry 2, Keller, Etten, Robinson 2, Grimes, Crosetti. E—Cullenbine, Grimes, Crosetti. RBI—Webb, Mayo, Cullenbine 3, Stirnweiss, Derry, Keller 5, Etten, Robinson 4, Metheny. HR—Cullenbine, Robinson 2, Metheny, Keller. SB—Crosetti. SH—Crosetti 2, Dubiel. LB—Detroit 9, New York 14. BB—Ruffing 3, Pierce 2, Tobin 3, Wilson 2. SO—Ruffing 1, Dubiel 1, Tobin 1, Caster. H—off Tobin 6 in 3 innings, Wilson none in 1-3, Pierce none in none (pitched to two batters), Caster 7 in 4 2-3, Ruffing 8 in 4 (none out in fifth), Dubiel 2 in 5. HP—Wilson (Metheny), Tobin (Crosetti). Wild P—Dubiel. Winning P—Dubiel. LP—Tobin.

(Second Game)

Detroit	000	000	230—5	9	0
New York	020	000	000—2	3	0

Mueller and Richards; Zuber, Holcombe (8) and Robinson.

WASHINGTON, Sept. 6.—(AP)—The Senators swept a twin bill from the St. Louis Browns tonight by scoring a run in the last of the ninth to take the second game, 3-2, after winning the first, 2-0. Joe Kuhel's single was the telling blow in the nightcap.

SENATORS 2-3, BROWNS 0-2

(First Game).

ST. L.	ab.	h.	po.	a.	WASH.	ab.	h.	po.	a.
Schulte,2b	0	0	1	0	Case,lf	4	0	4	0
G'tridge,2b	3	0	1	2	Myatt,2b	3	1	1	2
xGray	1	0	0	0	Kr'vich,cf	0	0	0	0
Finney,lf	4	2	3	0	Lewis,rf	2	2	2	0
Byrnes,cf	2	0	5	0	zZardon	0	0	0	0
Moore,rf	3	0	1	0	Kuhel,1b	3	0	8	1
M'Quinn,1b	4	2	3	0	Binks,rf-cf	3	0	0	0
Stephens,ss	4	0	3	0	Clift,2b	4	0	2	2
Ch'rtmn,3b	4	0	3	3	Evans,c	3	0	9	2
Mancuso,c	3	0	4	2	Kimble,ss	3	0	1	2
Shirley,p	3	1	0	1	Niggeling,p	3	1	0	1
Totals	31	5	24	8	Totals	28	4	27	10

xBatted for Gutteridge in eighth.
zRan for Lewis in eighth.

St. Louis	000	000	000—0
Washington	002	000	00x—2

R—Myatt, Niggeling. E—Gutteridge, Mancuso, Niggeling. RBI—Lewis 2. 2B—Shirley, Lewis 2, Finney. DB—Niggeling to Myatt to Kuhel, Evans to Kuhel to Kimble. LB—St. Louis 7, Washington 7. BB—Shirley 5, Niggeling 2. SO—Shirley 4, Niggeling 6. HBP—by Niggeling (Byrnes). Umps.—Passarella, McGowan and Rue.

(Second Game)

St. Louis	000	000	020—2	9	3
Washington	110	000	001—3	9	0

Kramer and Hayworth; Leonard, Pieretti (2) and Ferrell.

PHILADELPHIA, Sept. 6.—(AP) A single by George Kell in the ninth inning gave the Philadelphia Athletics a 6-5 victory over the Chicago White Sox today in the first game of a double-header in which Luke Appling got two hits in four trips. Orval Grove bested Russ Christopher in the nightcap, 2-1, to give Chicago an even split.

WHITE SOX 5-2, ATHLETICS 6-1

(First Game)

Chicago	010	400	000—5	8	1
Philadelphia	101	002	011—6	10	1

Lee and Tresh; Knerr, Berry (9) and Astroth, Rosar (9).

(Second Game)

Chicago	000	010	010—2	7	2
Philadelphia	010	000	000—1	6	1

Grove and Tresh; Christopher.

BOSTON, Sept. 6.—(AP)—After giving their Pinky Woods a flying start on the mound, the Boston Red Sox today hammered three Cleveland pitchers for a total of 15 hits while piling up a 9-3 victory.

RED SOX 9, INDIANS 3.

Cleveland	000	100	002—3	10	2
Boston	231	020	10x—9	15	0

Klieman, Center (4), Salveson (6) and Hayes, Desautels; Woods and Holm.

GIAA Athletic Group To Meet Tonight

The first meeting of the 1945 scholastic year for the GIAA athletic committee will be held tonight at 7 o'clock at the Lanier hotel in Macon. Eligibility rules and other items affecting handling of sports activities will be discussed.

This year the members of the GIAA will contribute a percentage of their football gate receipts to help defray association expenses. An individual record will be kept of every athlete in the state for purposes of determining the eligibility of players in all sports.

Players entering senior high schools with as little as 2 and 1-2 credits will be eligible for but three more years of varsity competition.

SOUTHERN LEAGUE

LOOKOUTS 14, BARONS 5

Birmingham	000	001	400—5	7	8
Chattanooga	003	460	10x—14	16	3

Duncan and Wentworth; Brunke and Radakovich.

CHICKS 9, BEARS 3

Mobile	200	001	000—3	12	2
Memphis	104	000	11x—9	12	0

Tanner, Wells (3) and George; Drefs and McNair.

A Post-War Tip

Study LAW

The ambitious man or woman who wishes to develop executive ability to meet the opportunities of the post-war world should study law. Night classes now forming. Two-year course leads to LL. B. degree. Accredited under GI Bill of Rights. Courses open to all veterans meeting requirements. Write or phone for catalogue. Woodrow Wilson College of Law, 205 Healey Bldg., Atlanta 3, Ga., WA. 3861.

WOODROW WILSON COLLEGE OF LAW

Watch Constitution Want Ads and save a lot of money on household goods, office equipment and building materials.

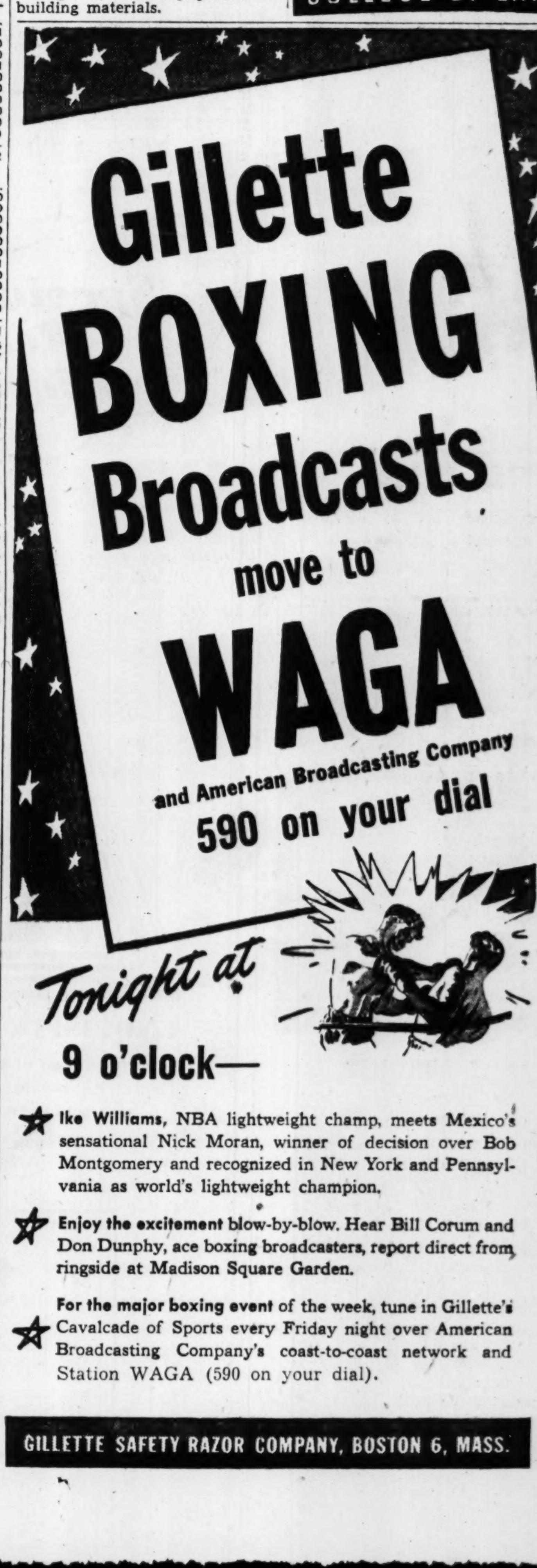

FUNERAL NOTICES

EVERETT, Miss Lily — The friends are invited to attend the funeral of Miss Lily Everett tomorrow (Saturday) at 10 a. m. at the chapel of J. Austin Dillon Co. Interment, Macon, Ga. Rev. L. E. Smith will officiate.

HART, Mr. Robert E. Lee—died Thursday afternoon at the residence, 1755 Rodgers avenue, S. W., in his 73rd year. Surviving are one son, Mr. F. Hart, Atlanta; two grandchildren, one great-grandchild. Remains will be carried to Baltimore, Md., for funeral and interment. Awtry & Lowndes.

GOLDIN, Mrs. Sarah—Interment services for Mrs. Sarah Goldin, Stamford, Conn., will be held Friday, Sept. 7, 1945, at 9 o'clock, in Oakland cemetery. Dr. David Marx will officiate. Surviving are a son, Mr. Gullie B. Goldin; daughters, Mrs. Lennie G. Numark and Miss Fannie Goldin, all of New York. Greenberg & Flinn.

HADDOCK, Benjamin F. Jr.—The friends of Benjamin F. Haddock Jr., Mr. and Mrs. Benjamin F. Haddock Sr., Mr. and Mrs. B. F. Bradberry and Mrs. M. L. Haddock are invited to attend the funeral of Benjamin F. Haddock this (Friday) morning at 11 o'clock at the chapel of A. C. Hemperley & Sons. Dr. W. A. Duncan will officiate. Interment West View.

ELROD, Mrs. Virgil E.—The relatives and friends of Mr. and Mrs. Virgil E. Elrod, Mrs. Andrew J. White, Mr. and Mrs. Nathan H. White, Mr. and Mrs. Fred W. White and Mr. and Mrs. Lewis B. White are invited to attend the funeral of Mrs. Virgil E. Elrod this (Friday) afternoon at 4:30 o'clock at Trinity Chapel. Rev. George M. Acree and Rev. Weyman Fields will officiate. Interment in Decatur cemetery. The pallbearers will be Mr. Nathan H. White, Mr. Fred W. White, Mr. Lewis B. White, Mr. H. I. Elrod, Mr. Roy Scott and Mr. Weldon Hinsley. A. S. Turner & Sons.

ADAMS, Mrs. J. S.—of Stonewall, Ga., died Thursday afternoon. She is survived by her husband; one daughter, Mrs. G. T. Cochran; one son, Sgt. J. S. Adams Jr.; her mother, Mrs. J. W. Aiken, four sisters, Mrs. J. B. Williams, Mrs. Ogden Landrum, Mrs. A. E. Harrell and Mrs. W. A. Elder; five brothers, Messrs. J. A., J. E., J. C., J. B. and L. L. Aiken. Funeral services will be held Saturday afternoon at 3 o'clock from Flat Creek church, Fayette county. Rev. C. A. Adams, Rev. C. J. Mowell and Rev. Fabon Brown will officiate. Interment churchyard. Pallbearers will meet at the residence at 2 o'clock. Bishop & Poe.

HENDRIX, Mr. Bonnie Rea—The friends and relatives of Mr. Bonnie Rea Hendrix, Mrs. Sarah Neal, Mr. and Mrs. A. G. Hendrix, Mr. and Mrs. A. L. Hendrix, Mrs. B. F. Cochran, Mr. and Mrs. J. L. Wimbish, Mr. and Mrs. Charlie Wimbish and their families, are invited to attend the funeral of Mr. Bonnie Rea Hendrix today (Friday) at 11 o'clock from the chapel of Awtry & Lowndes, Rev. W. M. Hunton officiating. The following friends will serve as pallbearers and assemble at the chapel: Messrs. Andrew Stewart, Andrew Jackson, J. F. Jackson, J. B. Cochran, Charlie Cochran and Hubert Gibbs. Interment, Greenwood.

BARRETT, Mrs. J. Milton—died September 6, 1945, at her home, 707 South Madison avenue, Monroe, Ga. She is survived by her husband; one son, Joe Barrett, of Winder; daughters, Misses Ruby and Nellie Barrett, of Monroe, and Mrs. George Crane, of Winder; sisters, Mrs. E. G. Murphy, of New Holland; Mrs. Frank Nations and Mrs. Mollie Barrett, of Atlanta; brothers, Mr. Raymond Gaddis, Gainesville; Mr. Espee Gaddis, of Braselton; Mr. Frank Gaddis, Akron, Ohio; Mr. Mark Gaddis and Mr. Silas Gaddis, of Atlanta. Funeral services will be held Saturday, September 8, 1945, at 2:30 p. m. (C. W. T.) from Old Pentecost church, Barrow county. Rev. Ben Wilkins, Rev. N. C. Ridgeway and Rev. H. R. Burnley officiating. Interment church yard. Williams & Kelley Funeral Home.

AWTRY & LOWNDES
FUNERAL DIRECTORS
NOW 3 QUICK AMBULANCES

Acknowledgment Cards
Engraved Promptly—Samples Sent
J. P. STEVENS ENGRAVING CO.
WAlnut 6870 110 Peachtree St.

EDGAR—Funeral services for Mr. Clifford Edgar, of Alma, Ga., will be held Friday, Sept. 7, 1945, at 3 o'clock at the interment in Sardis cemetery. The cortege will leave Spring Hill at 2:30 o'clock. H. M. Patterson & Son.

MITCHELL, Infant—The friends and relatives of Mr. and Mrs. O. F. Mitchell, Neal Mitchell, Mr. and Mrs. J. E. Mitchell and Mr. and Mrs. John Phillips are invited to attend the funeral of the infant son, William Oliver, of Mr. and Mrs. O. F. Mitchell today (Friday) at 11 a. m. at the graveside. Rev. E. M. Altman will officiate. Interment, The Rock Baptist churchyard. J. Austin Dillon Co.

KINZEY, Mr. F. W.—The friends of Mr. F. W. Kinzey, Mr. J. E. Kinzey, Mr. and Mrs. R. F. Crawford, Mr. and Mrs. C. F. Kinzey and Mr. and Mrs. H. H. Kinzey, are invited to attend the funeral of Mr. F. W. Kinzey, this (Friday) afternoon at 2 o'clock at the Prospect Methodist church, Rev. J. W. Jones and Rev. John C. Moore will officiate. Interment Chamblee, Ga. Pallbearers selected please assemble t the church at 1:45. A. C. Hemperley & Sons.

KEOWN, Mr. P. L.—died September 5, 1945, at the home of his daughter, Mrs. Otis S. Kelley, of Lawrenceville, Ga. He is survived by one son, Mr. Ernest Keown, of Lawrenceville; three daughters, Mrs. T. L. Harris, Mrs. W. B. Alford and Mrs. Otis S. Kelley, all of Lawrenceville, one sister, Mrs. Charlie Pittman, of Atlanta. Funeral services will be held at the Lawrenceville Baptist church this (Friday) afternoon, September 7, 1945, at 3 o'clock. The body will lie in state at the church from 2 o'clock until time for funeral, Rev. E. A. Miller officiating. Interment Shadow Lawn cemetery. F. Q. Sammon Funeral Home, Lawrenceville, Ga.

GRESHAM, Mrs. Ira M.—The friends of Mrs. Ira M. Gresham, Mr. and Mrs. Samuel G. Wilkins Sr., Mr. and Mrs. Malone A. Gresham Sr., Mr. and Mrs. F. H. Malone, Mr. and Mrs. O. V. Taylor, Mr. and Mrs. William C. Gresham, Lt. Col. and Mrs. Samuel G. Wilkins Jr., S. Sgt. Malone A. Gresham Jr., S. 3/c Thomas O. Gresham and Mr. Edmund A. Gresham, are invited to attend the funeral of Mrs. Ira M. Gresham this (Friday) afternoon at 4 o'clock at the chapel of A. C. Hemperley & Sons. Dr. W. A. Duncan will officiate. Interment Jonesboro, Ga. The following pallbearers please assemble at the chapel at 3:45: Messrs. Ed Gresham, W. C. Gresham, A. L. Loeb, Charles Peacock, George F. Wheeler and George Burnett.

O'NEAL, Mr. George W.—The friends and relatives of Mr. and Mrs. George W. O'Neal, Mr. and Mrs. Walter Sullivan, Mr. and Mrs. Tracey O'Neal, Mr. Jim O'Neal, David Sullivan and Miss Beverly Sullivan are invited to attend the funeral of Mr. George W. O'Neal this (Friday) afternoon at 3:30 o'clock at Trinity Chapel. Rev. E. M. Altman and Rev. Herschel Ford will officiate. Interment in Decatur cemetery. The pallbearers will be Mr. Charlie Bishop, Mr. Moore, Mr. Gene George, Mr. R. J. Eaves, Mr. Sam Mayfield and Mr. Jim Thomas. A. S. Turner & Sons.

CRANKSHAW, Mr. Hamilton W. The friends and relatives of Mr. and Mrs. Hamilton W. Crankshaw, Mr. and Mrs. Allen Duncan, Mr. and Mrs. J. H. Crankshaw, Mr. and Mrs. W. M. Crankshaw, Mr. and Mrs. T. S. Crankshaw, Mr. and Mrs. J. W. Crankshaw, Mrs. John H. Crankshaw, Mrs. Kathryn Hallaway are invited to attend the funeral of Mr. Hamilton W. Crankshaw this (Friday) morning at 10 o'clock from Welcome All church. Rev. W. G. Standridge, Rev. Geo. W. King and Rev. Price McClung will officiate. Interment, Alta Vesta cemetery, Gainesville, Ga. The pallbearers will be Mr. T. A. Carmichael, Mr. Carlton and Emory Helms, Mr. J. B. Parrott, Mr. Carlton Griggers, Mr. Hubbard Fuller, Mr. A. G. Coleman and Mr. Raymond Wallace. Bishop & Poe.

Sold by All Funeral Directors
Asphalt for Waterproofing
Concrete for Strength
Guarantee Insured by Aetna Insurance Company
Wilbert
BURIAL VAULT

CLARK, Mrs. Theodosia Howren—died September 6, 1945, at Gainesville, Ga. She is survived by two daughters, Mrs. Ivan Richardson, Gainesville, Ga.; Mrs. W. G. Simmons, St. Louis, Mo. Funeral services will be held this (Friday) morning at 10:30 o'clock from the chapel of Newton & Ward Company. Dr. L. M. Twiggs will officiate. Interment will be in Alta Vista cemetery.

KENDRICK—Funera services for Mrs. W. J. Kendrick will be held Friday, Sept. 7, 1945, at 3:30 o'clock at Spring Hill, Dr. Richard Orme Flinn officiating. Interment, West View. The pallbearers will be: Col. T. S. Bratton, Mr. John M. Cooper, Mr. George Muse, Mr. George Howard, Mr. Murphey Candler, Mr. Scott Candler, Mr. Albert Anderson, Mr. Hugh Fischer, Mr. J. Russell Porter, Mr. Elliott Stuart. H. M. Patterson & Son.

HICKS, Mr. Samuel Harvey—Funeral services for Mr. Samuel Harvey Hicks will be held this (Friday) afternoon, September 7, 1945, at 2:30 o'clock at Kirkwood Baptist church, Dr. Herschel Ford and Dr. W. Lee Cutts officiating. Interment Crest Lawn. Gentlemen selected to serve as pallbearers will meet at the church at 1:30. The body will lie in state at the church from 1:30 p. m. until funeral services. Henry M. Blanchard Funeral Home.

HURST, Harris Joseph—Funeral services for Harris Joseph Hurst will be conducted today at 9:30 a. m. at Sacred Heart church, Rev. Father Edward P. McGrath officiating. Interment, West View cemetery. Surviving are the parents, Mr. and Mrs. Harris Hurst; two brothers, Robert and John; one sister, Miss Patsy Hurst; grandparents, Mr. and Mrs. A. L. Winn, of Atlanta. Pallbearers selected please meet at Peachtree Chapel at 9 a. m. West View Peachtree Chapel, directors.

BALES—The friends and relatives of Mrs. Lydia Bales, Mr. and Mrs. C. E. Barden, Mrs. Belvie Brown, Mr. Howard Bales, Mr. and Mrs. T. A. Bales, Mr. William C. Bales, Mrs. Fannie Greeson, Mrs. Sally Lee, are invited to attend the funeral of Mrs. Lydia Bales Friday, Sept. 7, 1945, at 2 o'clock at the Midway Methodist church, Rev. Henry Bolden officiating. Interment churchyard. The pallbearers will be: Mr. C. E. Barden, Mr. Belvia Brown, Mr. U. L. Daniel, Mr. Carl Daniel, Mr. Charles Bales, Mr. Durelle Brooks. The cortege will leave Spring Hill at 12 noon. H. M. Patterson & Son.

COCHRAN, Mr. Walter—The funeral of Mr. Walter Cochran, age 68, will be held at Ludville Christian church Friday afternoon at 2 o'clock. Rev. A. L. Payne, of Canton, Ga., and Rev. Roy Neal, of Fairmount, Ga., officiating. Survivors are his wife, Mrs. Bessie Cochran; daughters, Mrs. Joe Clark, Miss Bobbie Joe Cochran, all of Ludville, Ga.; Mrs. Joe Tippens, Atlanta, Ga.; son, Mr. Deane Cochran, Marietta, Ga.; brothers, Oscar Cochran, Fairmount Ga.; A. D. Cochran Ranger, Ga.; Everett Cochran, Calhoun, Ga.; Monroe Cochran, Oklahoma; Herley Cochran, California; sisters, Miss Eva Cochran, Calhoun, Ga.; Mrs. M. C. McCleod, Trion, Ga. Burial will be in Friendship cemetery. Poole Funeral Home, Jasper, Ga.

McNALLY—The friends and relatives of Mr. and Mrs. Frank J. McNally, Miss Mary Katherine McNally, Atlanta; Ens. John F. McNally, Boston, Mass.; A/S James E. McNally, Atlanta; Mr. and Mrs. J. P. McNally, Los Angeles, Cal., are invited to attend the funeral of Mr. Frank J. McNally Saturday, Sept. 8, 1945, at 9:30 o'clock at the Sacred Heart church, Father Edward McGrath officiating. Interment West View. The pallbearers will be: Mr. Penn Walker, Mr. L. M. Kay, Mr. W. R. Clark, Dr. Edward McDonald, Maj. R. B. Hoskins, Mr. F. J. Cole. As honorary pallbearers: Mr. J. Robertson, Mr. L. G. Dunn, Mr. C. W. Ford, Mr. F. W. Schwettmann, Mr. R. L. Brooks, Mr. C. E. Hornsby, Mr. A. W. Heden, Mr. R. C. Barth, Mr. E. P. Shipley, Mr. M. B. Kidd, Mr. M. B. Brandt, Mr. Ben F. Taylor, Mr. W. A. Shanahan, Mr. W. L. Render, Mr. G. Castlen, Mr. W. F. Willmon, Mr. V. F. Hollingsworth, Mr. Claude Daley, Mr. H. J. Edens, Mr. A. N. Harris, Mr. P. W. Godard, Mr. G. C. Wilson, Mr. R. B. Flanders, Mr. E. H. Heichelbeck. The Rosary will be said Friday evening at 8 o'clock at Spring Hill. H. M. Patterson & Son.

(COLORED)

SELDON, Infant Johnny—of 110 Haynes street, passed September 6. Funeral announced later. Thornton Funeral Home.

WILLIAMS, Mrs. Alma—of 1054 Garibaldi street, S. W., died at the residence September 6. Funeral announced later. Sellers Bros.

REEVES, Mr. James—the husband of Mrs. Mary Reeves, of 416 Elm street, N. W., died at a local hospital September 6, 1945. Funeral announced later. Sellers Bros.

THOMPSON, Mr. W. M.—of 1028 Parsons street, S. W. The friends and relatives are invited to attend his funeral tomorrow (Saturday), September 8, at 2 o'clock, at Warren Memorial Methodist church, Ashby street and Ashby Grove, Rev. J. W. Thomas officiating. Interment Lincoln cemetery. The body will lie in state at the residence from 6 o'clock today (Friday) until the hour of funeral. Sellers Bros.

WASHBURN, Mrs. Georgie A.—The friends of Mr. and Mrs. Milton Washburn Sr., Dr. Milton Washburn Jr., Mr. and Mrs. John Washburn, Mrs. Bessie E. Campbell and daughters, Mr. and Mrs. J. Neal Montgomery, Miss G. Alyce Washburn, Mr. and Mrs. Joel Washburn and family, Mrs. Willie Willis and family, of Columbus, Ohio; Mrs. Sallie Parks and family, Mrs. Willie Thomas, Miss Alice Washburn, Mrs. Mamie Hunter, Mrs. Lillie Banks and family, are invited to attend the funeral of Mrs. Georgie A. Washburn tomorrow (Saturday) at 1 o'clock from Reed Street Baptist church. Rev. C. N. Ellis will officiate. Pallbearers and flower ladies will assemble at the residence at 12 o'clock. The remains will lie in state at the church from 11 o'clock until funeral hour. Haugabrooks.

(COLORED.)

HAMILTON, Mr. Larkin—of 168 Webster street, S. W., the father of Mr. William Hamilton, died September 6. His funeral will be announced later by Ivey Brothers, morticians.

WHITE, Mrs. Fannie M.—Friends and relatives of Mrs. Bessie Moore and family are invited to attend the funeral of Mrs. Fannie M. White today (Friday) at 2 p. m. from Denson Temple Free Methodist church, corner of Whitehall street and Whitehall terrace, Rev. H. D. Denson officiating. Interment, South View cemetery. Hanley Company.

KEELS, Mrs. Annie L.—Friends and relatives of Mrs. Clara Newson, Mr. and Mrs. John Bryant, Mr. and Mrs. Eddie Bryant, Mr. and Mrs. John Bryant Jr., Miss Vivian Wilson, Mr. and Mrs. William Bolton, Mr. and Mrs. Willie Stephens are invited to attend the funeral of Mrs. Annie L. Keels Saturday at 12 o'clock at Mt. Pleasant Baptist church, McGruder street, Rev. A. V. Williamson officiating. Interment, South View ceemtery. Haugabrooks Funeral Home.

BEARD, Mrs. Addie Bell—Friends and relatives of Mrs. Lula Lowe, of Hunula; Mrs. Eula Robinson, Mr. Ed Moore and Mrs. Annie Mae Dorsey, all of Thomson, Ga.; Mrs. Annie Williams, Mr. Charlie Moore, Atlanta; Mrs. Vernuva Avery, Augusta, Ga.; Mrs. Mary Butler, of Grovetown, Ga.; Mrs. Carrie Hatcher, of Savannah, Ga.; Mr. Charlie Moore, of Atlanta, Ga.; Mrs. Lula Huff, of Thompson, Ga.; Mrs. Nellie Johnson, Jacksonville, Fla., and grandchildren and great-grandchildren are invited to attend the funeral of Mrs. Addie Bell Beard today (Friday) at 2 p. m. from Salem Baptist church, Rev. C. S. Jackson officiating. Interment Chestnut Hill cemetery. Pollard.

(COLORED.)

MORGAN, Mrs. Dollie—of 218-A University avenue, S. W., passed away September 5 at her residence. Funeral announced later. Moreland Funeral Home.

WHITE, Mr. Luke — The friends and relatives are invited to attend the funeral of Mr. Luke White today at 2 p. m., Rev. M. Stafford officiating. Interment Lincoln cemetery. Murdaugh Bros., 71 Piedmont avenue, N. E.

BOYD, Mrs. Annie Maude—The friends and relatives of Mrs. Annie Maude Boyd, Mrs. Helen Shears, Mrs. Ciller Hill, West Point, Ga.; Mrs. Florence Zachary, LaGrange, Ga.; Miss May Ida Zachary, LaGrange, Ga.; Mr. and Mrs. Fletcher Holland, Roanoke, Ala.; Mr. and Mrs. John Vester Holland, are invited to attend the funeral of Mrs. Annie Maude Boyd, Saturday, September 8, at 1 p. m. at Friendship Baptist church, Bacon Level, Ala. Interment, churchyard. The cortege will leave Atlanta at 9 a. m. Saturday. Ivey Bros., morticians.

BANKS, Mr. Ludie Jr. — Veteran World War No. 2, friends and relatives of Mrs. Nannie Banks and child of McDonough, Ga.; Mr. and Mrs. Ludie Banks Sr., Mrs. Catherine Henderson, Mrs. Sallie Ruth Thomas, Mrs. Mamie Turner, Miss Nina Banks, Miss Ida C. Banks and Mr. Eddie Banks, all of Stockbridge, Ga.; Mr. and Mrs. John Dodson, Mrs. Lillie Mae Hall, Mrs. Josie Evans, Mrs. Mattie F. Jones, Miss Essie P. Jackson, Mr. Reid Dodson, Mr. Prince Dodson and Mr. Willie Roy Dodson, all of McDonough, Ga., are invited to attend the funeral of Mr. Ludie Banks Jr. tomorrow (Saturday) at 10 o'clock from Bentley Hill Methodist church; Rev. G. P. Wilson will officiate. Interment in churchyard. Lemon & Tomlinson, McDonough, Ga.

C&S Air Lines Hike Operations Revenue

A. J. Earling, vice president in charge of traffic on the Chicago & Southern Air Lines, reports an increase of more than 90 per cent in revenue passenger traffic for the eight months ending Aug. 31 last as compared with a similar period in 1944, according to a St. Louis dispatch. The number of passengers carried was 115,700 against 60,710. For August, 1945, the passenger traffic showed an increase of 88.6 per cent over August, 1944, Earling stated.

The report likewise indicates that during the 1945 period there was a revenue passenger mileage of 52,435,000 against 28,232,152 the same period last year. This was an increase of 85.73 per cent. In August, 1945, the revenue passenger mileage was 9,047,550 against 5,368,068 in August, 1944, an increase of 88.62 per cent.

Ft. Oglethorpe Station Is to Remain Active

FORT OGLETHORPE, GA., Sept. 6.—(AP)—The Army ground and service forces redistribution station here will continue its functions for an indefinite period, Lt. Col. H. B. Frederick, commanding officer, said today.

The War Department recently announced that hotel type redistribution stations would not operate after Nov. 15, but Col. Frederick said the local installation was of the post type and not anticipated to be affected by the order.

DAILY BOND AVERAGES

Compiled by the Associated Press.

	20 Rails	10 Inds.	10 Utils.	10 Fgn	10 L.-Y
Net change	+.2	unch.	+.1	+.1	—.1
Thursday	98.7	104.0	107.2	72.8	116.7
Prev. day	98.5	104.0	107.1	72.7	116.8
Week ago	98.6	103.8	107.0	72.5	116.7
Month ago	99.8	103.6	107.2	72.6	117.6
Year ago	88.6	105.2	106.6	68.8	116.1
1945 high	101.6	105.5	108.0	74.0	118.7
1945 low	96.2	103.4	106.8	68.1	116.3
1944 high	96.5	105.7	107.3	68.8	116.7
1944 low	79.5	104.6	104.7	63.2	114.0

FINAL BOND SALES TODAY.

Final approximate total bond sales today, $6,210,000; previous day, $4,010,000; week ago, $3,492,000; year ago, $10,327,200; two years ago, $7,394,400; Jan. 1 to date, $1,717,014,210; year ago, $1,962,045,500; two years ago, $2,477,145,025.

FUNERAL NOTICES

GRIZZARD, Mr. J. O. (Jim)—of 224 E. Vesta avenue, College Park, died Wednesday morning. He is survived by his wife; sister, Miss Dovie Grizzard; brothers, Messrs. R. A., J. C., U. G. and H. C. Grizzard. Funeral services will be held this (Friday) afternoon at 2 o'clock from the chapel of Howard L. Carmichael. Rev. Lucas will officiate. Interment Greenwood. Pallbearers will assemble at the chapel at 1:45 p. m.

HAYES, Mr. John L.—The friends of Mr. and Mrs. John L. Hayes, Mr. and Mrs. H. T. Truitt, Mr. and Mrs. Frank Hayes, Mrs. Mattie Mashburn, Pfc. and Mrs. Jesse S. Sloan and Mr. H. T. Truitt Jr. are invited to attend the funeral of Mr. John L. Hayes this (Friday) afternoon at 1:30 o'clock at the chapel of A. C. Hemperley & Sons. Rev. Roger Stone and Rev. B. C. Kerr will officiate. Interment in Kingston, Ga. Pallbearers selected will please assemble at the chapel at 1:15 o'clock.

RICHARDS, Mrs. Emma Eliza — The friends and relatives of Mrs. Emma Eliza Richards, Rev. and Mrs. L. E. McArthur, Pfc. Mary Virginia Lacey, Miss Juanita McArthur, Master Lynn (Sonny) McArthur, and the nieces and nephews are invited to attend the funeral of Mrs. Emma Eliza Richards this (Friday) afternoon, September 7, 1945, at 3 o'clock at Park Avenue Baptist church, Rev. L. E. Smith and Rev. Jack Waddell officiating. Interment Hollywood. Henry M. Blanchard Funeral Home.

MILHOLLIN, Mr. James Lindsey—The friends and relatives of Mr. and Mrs. James Lindsey Milhollin and Mrs. Othelda Hudspeth, of College Park; Mr. C. A. Milhollin, Rome, Ga.; Mrs. B. L. Pettit, of Cartersville, Ga.; Mrs. J. J. Barge, Mrs. H. W. Henderson and Miss Willie Mae Milhollin, of Cassville, Ga., are invited to attend the funeral of Mr. James Lindsey Milhollin Friday afternoon at 3 o'clock at the First Baptist church, Cartersville. Rev. Marvin Stedham will officiate, assisted by Dr. James L. Baggott. Interment at Oak Hill cemetery at Cartersville. J. P. Owens Funeral Home, Cartersville, Ga.

LODGE NOTICES

The regular communication of Lakewood Lodge No. 443, F. & A. M., will be held in the hall, 1642½ Jonesboro Road (Lakewood Heights), this (Friday) evening, September 7th, beginning promptly at 7:30 o'clock. (Please note change in time.) The Entered Apprentice degree will be conferred on a class of candidates. This degree will be conferred by our J. W., Jack C. Murphy. Members of Lakewood lodge are urged to attend. Visiting brethren are cordially and fraternally invited to meet with us. By order of
JOHN M. CRANE, W. M.
THOS. E. COMPTON, Sec.

The regular communication of Palestine Lodge No. 486, F. & A. M., will be held in the Masonic temple, corner Peachtree and Cain streets, this (Friday) evening, beginning at 8 o'clock. The Entered Apprentice degree will be conferred. Members urged to attend and visiting brethren cordially invited to met with us. By order of
HOWARD L. LILLY, W. M.
A. I. ARMSTRONG, Secretary.

The regular communication of W. D. Luckie Lodge No. 89, F. & A. M., will be held in its temple at West End this (Friday) evening at 7:30 o'clock. Business and social meeting only. All duly qualified brethren are cordially invited to meet with us. By order of
CHAS. V. NICHOLS, W. M.
M. A. CASON, Sec.

The regular communication of Kennesaw Lodge No. 33, F. & A. M., will be held in the Masonic temple on Atlanta street in Marietta, Ga., Friday evening at 7:30 o'clock. Business session and examinations only. Members of Kennesaw Lodge No. 33 are urged to attend. Visiting brethren are cordially and fraternally invited to attend. By order of
CLIFFORD C. WHITE, W. M.
EBBY T. LANCE, Sec.

A regular communication of E. A. Minor Lodge No. 603, F. & A. M., will be held in the lodge hall, corner Flat Shoals and Glenwood avenues, this (Friday) evening, September 7th, commencing promptly at 8 o'clock. Visiting brethren cordially invited to meet with us. By order of
W. L. JOHNSON, W. M.
E. J. STRIPLING, Sec.

The regular communication of Center Hill Lodge No. 686, F. & A. M., will be held this (Friday) evening, September 7th, beginning at 6:30 o'clock. The Master's degree will be conferred by the Past Masters. The degree will also be dramatized. All duly qualified brethren are cordially and fraternally invited to meet with us. By order of
A. U. CLAYTON, W. M.
JULIUS W. SMITH, Sec.

STOCK SALES

NEW YORK, Sept. 6.—(AP)—The stock market took the President's message to congress in stride today with leading industrials and utilities hitting peaks for the past eight years and rails rallying at the last.

Some buying was attributed to inflation interpretations placed on the chief executive's communication and to his predictions of a period of "unprecedented prosperity" if administration teamwork prevailed. The reference to "limited tax reductions" tended to put brakes on enthusiasm. Many customers also continued to hold aloof on the idea a long-expected technical correction could not be far away. Peacetime optimism, though, remained as a strong trend bulwark.

Prices hardened after considerable early hesitancy and, with dealings lively at intervals, advances of fractions to two points were widespread at the close. Scattered wider climbs were in evidence. Transfers of 1,380,000 shares compared with 980,000 the previous day.

Bonds improved in the final hour.

Curb advancers included Aireon, Electric Bond and Share, Gellman Manufacturing and Northeast Airlines.

DAILY STOCK AVERAGES

Compiled by the Associated Press.

	30 Ind	15 Rails	15 Utils	60 Stks
Net change	+.8	+.9	+.5	+.8
Thursday	91.7	40.6	47.6	68.4
Previous day	90.9	39.7	47.1	67.6
Week ago	89.9	39.7	46.3	66.9
Month ago	85.4	41.5	46.0	65.3
Year ago	74.3	26.9	37.5	53.3
1945 high	91.0	45.9	47.2	68.2
1945 low	78.6	32.9	39.2	57.8
1944 high	79.2	34.5	39.2	58.3
1944 low	69.1	22.9	35.1	49.5

WHAT STOCKS DID

NEW YORK, Sept. 6.—

	Thur.	Wed.
Advances	608	328
Declines	171	376
Unchanged	177	225
Total issues	956	929

NEW YORK, Sept. 6.—Following is a partial tabulation of today's stock transactions on the New York Stock Exchange:

Stock	Close	Net Chg.
—A—		
ACF-BrM	14⅝	+ ¼
AcmeStl	30½	+1¼
AdamsEx	15½	
Aireduc1a	46	+ ⅞
AlaskaJun	7⅛	— ¼
AlleghCorp	4½	+ ¼
Allegh pf	48½	+ ½
AllegLudS	33½	+ ⅜
AlC&Dye	171	+2½
AlliedM1g	30⅝	+ ⅛
AlliedStrs	31½	+ ⅜
Allis-ChM	52	+ ½
AmAgCD	36	
AmAirl1e	67	+1¼
AmBosch	18⅞	+ ⅝
AmBShoe	46	+ ½
AmC&Rad	11½	
AmCan3	104	+2½
AmCar&F	60½	+ ¼
AmCh&C	32⅝	+ ⅛
Am&ForP	5	+ ⅛
A&FP2pf	28⅛	+1⅛
AmH&Lea	7⅞	
AmHomeP	80¼	— ¼
AmIce	8½	
AmLo1.05g	37	+ ⅜
AmM&Fd	29	— ⅜
AmM&Met	14⅛	+ ¾
AmP&L	7½	+ ⅜
AmP&L$6	79⅜	+ ⅜
AmP&L$5	72½	+1¼
AmR&StS	16¼	+ ⅛
AmRollM	23½	+ ½
AmSeatng	26	+ ¾
AmSm&R	56½	+2
AmStFdrs	35	+ ½
AmStove	28½	+ ½
AmSugRef	48	+1½
AmT&T9	184¼	+1¼
AmTobB	86½	+ ½
AmTypeF	18½	+ ⅞
AmVisc2	57½	— ½
AmWatW	16¼	+ ½
AmWool	20½	+ ½
AmZL&S	7⅛	+ ¼
AnacCop	34¼	+ ⅜
AnchorHG	35¼	— ¼
APWPrd	6½	+ ⅛
Armour&C	9⅞	+ ⅜
ArmstrCk	52¼	+ ¼
AssdDryG	28⅜	+ ⅛
AtT&SF6	89⅞	+1⅜
AtlCstL	64¾	+ ¾
AtlRefing	32½	+ ⅜
AtlasCorp	18⅜	+ ⅛
Autocar2f	22⅝	— ⅛
AviaCorp	8	
—B—		
BaldLo¾g	29⅜	+ ⅝
Balt&O	20⅞	—1¾
B&O pf	33	+2¼
BarnsdOil	19½	+ ⅜
BathIWks	16⅜	+ ⅛
BellAirc1g	20½	—1¼
BendixAv	56⅞	+1⅞
Best&Co1	26½	+1½
BestFoods	23	— ¼
BethStl6	83¾	+ ½
Black&D	30	+2
Blaw-Knx	16½	+ ¼
BoeingAir	23¼	— ¾
BohnA&B	63½	
BordenCo	40¼	— ⅛
Borg-War	45¾	+ ¼
Boston&M	8	+ ¼
BraniffAir	22½	+ ½
BridgptBr	14⅛	+ ⅛
BriggsMfg	47½	+ ⅛
BklynUnG	28½	+1
Bucyrus-E	16¼	+ ⅜
BuddMfg	16½	— ⅛
BuddWhl	19⅛	— ¼
BulovaW	31½	— ½
BurlMills	29¼	+1
BurrAdM	17⅛	
ButlerBr	19⅞	+ ⅛
ByersAMC	19⅞	+ ⅝
—C—		
CallahZ-Ld	1¾	
Calum&H	28	+ ½
CanDGAle	40	+1½
CanadPac	16	+ ¾
CarrierC	28¾	+1¼
CaseJICo	41	
CaterpilTr	66½	+1
Celanese2	54⅛	+ ⅝
Celotex½	17⅝	— ½
Celotexpf1	20	— ⅜
CentAguir	23⅛	+ ⅜
CentFdry	7⅛	+ ⅛
CentVSug	32	+1
Cerro deP	38⅜	+ ½
Cert-tdPr	12⅞	— ⅛
Ches&Oh	52⅜	+ ¾
Chi&EIll	8⅜	+ ⅜
Chi-EIllA	20	— ¼
ChiGrtWst	9½	+ ⅞
ChiGWpf	28	+1½
Chi&Nw	39¼	+1¼
Chi-NWpf	64½	+1
ChryslrC	124½	+ ¾
CITFinan	57⅞	+1
CityStores	13⅝	
ClarkEqp	60¾	+2⅝
ClttPabdy	49¼	
Coca-Cl	166½	+11½
Coca-CA	64	—1
Clgt-P-P	39¾	
ColF&Ir	28½	+ ¾
ColmG&E	8	+ ½
ColumPict	24½	+ ¼
ComlCrdit	52½	+1⅛
CmlSlvnts	17¼	+ ⅛
ComEdis	30⅞	+ ⅛
Co&South	1½	+ ⅛
ConsCoppr	4½	+ ⅛
ConsEdis	31¼	+ ⅛
CnslFlmld	4⅜	— ⅛
CnlRRCpf	20⅝	+ ⅜
ConsLau	13	
ConsVltee	21⅞	— ⅝
ConsVltpf	28½	— ¼
CntnrCrp	28⅞	— ⅛
ContBak	10¼	+ ⅛
ContCan	49½	+ ½
CntDiaF	13½	+ ⅜
ContMotrs	12	+ ⅛
ContOilDl	32⅝	+ ¼
CornProd	66½	
Crnll-DEl	18⅝	+ ½
CorngGlss	34⅛	+ ⅜
CotyInc	8½	+ ¼
CraneCo	38⅛	+ ⅝
CraneCpf	100¾	+ ¼
CrslyCrp	37½	+1
CrwnC&S	45½	+ ⅝
CrwnZllr	25¾	+ ¼
CrclblStl	45¼	+ ¾
Cbn-AmS	19¾	+ ½
CdhyPack	32½	+1½
CurtisPbl	16⅞	+ ¼
Curtiss-Wr	7	+ ⅛
Crtiss-WA	25	+1
Ctlr-Hmm	27¾	+ ¾
—D—		
DavisonC	19	+ ½
Deere&Co	44¼	— ¾
Del&Hud	43⅜	+1
DelL&Wst	12½	+ ¼
DetroitEdi	23	+ ¼
Devoe&R	60	+3⅞
DistCSeag	54	
Dhlr-Jarv	24⅞	+ ¼
DomeMin	23½	+ ⅜
DouglAirc	87	+ ⅜
Drssrlndst	32¾	+ ⅞
dPntdN	176	+3¼
dPontpf	127	+1
—E—		
Eagle-Pch	17½	
EastAirL	66⅞	+1⅜
EastKdk	183	+1
EdisBrosS	31⅜	+ ¼
ElAuto-L	65	+1
ElecBoat	15¼	— ⅛
ElPow&Lt	13¼	+ ¾
ElStrgBat	49	+ ⅛
ElPNtGas	39⅞	+1⅜
EmrsnEM	24	+ ⅜
EngPSrv	29	+1⅜
ErieRR	16⅜	+ ¾
EvansPrd	22⅝	+ ⅜
Ex-Cell-O	51	+ ¾
—F—		
FrbnkMrs	54	+ ⅜
FjrdSugr	28⅞	+ ⅝
FrnsTl&R	15⅝	— ½
FedDStrs	38½	+ ½
FirestT&R	63	+1⅜
Flintkote	32½	+ ½
FlinsbStl	8⅞	+ ¼
FostrWhl	37	+1
FrhaufTr	54½	+ ⅝
—G—		
GairRobert	7⅜	+ ½
GairRobpf	18⅝	+ ¼
GarWdInd	10⅜	
GylrdCnt	27½	+ ⅝
GenAmIn	16½	+ ¼
GenAmTr	57½	+ ¾
GenBak	10¼	+ ¼
GenCable	10⅞	+ ⅛
GnCacpf	132½	
GenElec	48⅞	+1⅜
GenFoods	45⅞	+ ⅜
GenG&ElA	4⅜	+ ⅛
GenMotrs	73½	+1½
GnMotpf	126	— ¾
GnOutAd	19⅜	— ¼
GentPrntl	15⅛	— ⅛
GenRySgl	35½	— ⅛
GenR&Util	4⅜	— ⅛
GenRefrct	26⅞	+ ⅞
GentT&R	33	+1
GilletteSR	17½	+ ½
GimbelBro	29⅜	+ ½
GliddenCo	33⅝	+ ⅜
GoodallSa	31¼	+ ¾
GoodrBF	65⅝	+1
GoodyrTR	58⅜	+1⅛
GrahPgMo	11	— ⅜
GranbyGM	5	— ¼
GtNlOrect	16⅝	
GtNorRpf	52½	+ ¾
GtWestSu	31¾	— ⅜
GreyhCor	25⅝	+ ½
GrunAircE	34⅞	—1⅜
GuantSug	8⅛	+ ⅛
GulfM&O	24¼	+1¾
GulfOil	54⅛	+ ⅜
—H—		
HarbWalk	24¼	+ ¼
HartS&M	35½	+ ⅜
HayesInd	13⅝	+ ⅜
HayesMfg	10⅞	+ ⅛
HercPowd	97	+1½
HewittRu	24	+ ½
HiresCE	25½	+ ½
HollySug	27¼	— ½
HomestM	51	— ¾
HoustOil	15⅜	+ ⅛
HoweSd	40	— ⅜
HudBMS	29⅝	+1⅛
HudsMot	30½	
HuppMotor	6¼	
—I—		
IhadoPow	37¼	+ ⅝
IllCentral	34¾	+1⅝
IndplsP&L	27¾	+ ¼
InspiratCC	13⅜	+ ¼
InterlIron	11⅜	+ ½
IntBusMa	192½	— ½
IntHarv	91	+1
IntHydE9	5⅜	+ ⅛
IntMin&C	22¼	— ⅛
IntMining	6⅜	+ ⅛
IntNickCa	34⅞	+ ¾
IntPaper	29	+ ½
IntPappf	99¼	+1½
IntShoe	41½	+ ½
IntT&Tel	25⅞	+ ⅜
—J—		
JohnMan	129½	+ ½
Jones&LS	38⅞	+ ⅜
—K—		
KanCySou	23⅜	+1
KenneCop	39	+1
KoppersCo	30½	+ ¼
KoppCopf	34½	
KresgeSS	29½	+ ¼
KrogerGro	41	— ⅜
—L—		
LacledeG	5⅞	+ ⅜
LambCo	34½	
LehC&N	13½	+ ¼
LehValCl	2⅞	
LehValRR	12½	+ ⅝
LehmCor	44	+ ⅜
LernerStr	21¼	+ ½
LibOFGl	64	+ ¼
LibMcNL	9⅞	+ ½
Lig&MyB	96⅜	
LockhAirc	29	—1⅛
Loew'sInc	27¾	+ ⅛
LongBLA	20⅜	+ ⅜
LooseWBis	51	+1
LorillardP	26½	— ⅝
Louis&N	56½	+1⅜
LukenStl	16⅝	+ ¼
—M—		
MackTrks	59	+ ⅛
MacyRH	38⅞	+ ⅜
MaracOEx	4⅝	+ ⅛
MarMidld	8¼	+ ⅛
MarField	29¼	+ ½
MartinGL	27⅞	— ⅛
MasonCor	46	+1¼
MathiesA	28¼	+1¼
McCrorySt	24⅛	+ ⅜
McKes&R	33	+ ¾
McLeanSt	18½	
McQuayN	28	+2⅜
MengelCo	24¼	+ ⅜
MiamiCop	8⅝	+ ⅜
MidCPet	27½	— ¼
MinnHpfC	47½	+ ⅛
MSPSSMB	16	+ ⅞
MissionCo	26	— ½
MoKTex	14	+ ¼
MoKTpf	35⅜	+ ⅜
MonsanCh	99	+1¾
MontWard	68	— ¼
MurrayCo	17⅞	
NashKelvi	21⅛	
—N—		
NatAcme	29	+ ¼
NatAutoF	16¼	+ ⅛
NatAviat	19⅞	+ ⅜
NatBiscuit	27	+ ⅜
NatCan	16⅜	+ ⅜
NatCRegis	37	+ ⅜
NCylG80	14⅞	+ ⅛
NDProd	32¼	+ ¼
NDStores	25¼	+1¼
NDistill2	43⅞	+ ¼
NatGyp	19¼	+ ⅜
NatLead	29⅛	+ ⅞
NM&StlC	29¼	+ ¾
NatP&L	11⅜	+ ⅛
NatSRef	26¼	+ ½
NatSupply	17½	+ ¼
NehiCorp	19½	
NewmMin	35¾	+ ¼
Newportl	28	+1½
NNewsSh	6⅞	
NYCRR	25¾	+ ⅞
NYC&StL	49¼	+ ¼
NYC&SL	127½	+2
NYShipb	16¾	+ ⅜
NAmAv	11¼	+ ¼
NAmerCo	26½	+ ½
NorPacific	27¾	+ ½
NorthwA	12⅜	
NorwT&R	9	
NorwichP	7¾	— ⅛
—O—		
OhEdispf	19⅛	+ ⅛
OhioOil	17¼	— ¼
OliverCor	32⅛	+ ⅜
OmnCorp	14⅛	+ ⅛
OppenCol	21½	+1½
OtisElev	30⅞	+ ⅛
OutletCo	32½	+ ⅛
OwIllGl	66¾	— ¾
—P—		
PAmFish	8⅞	+ ¼
PGas&El	40¾	+ ¼
PacMills	59¼	+ ¾
PTinCons	8⅞	— ⅛
PackMotor	7⅞	
PAmAirw	19⅛	+ ⅛
PanhEPL	31⅞	+ ⅛
PanhP&R	7½	
PPictures	34	+ ½
Park&Til	40½	+2½
ParkUCM	2⅝	
ParkeDav	32⅝	+ ¼
ParkerRPr	24¼	
PTransport	9⅛	+ ½
PatMines	19⅜	+ ⅛
PennyJC	122	+1
PCentA	33¾	+ ¾
PDixCem	7⅞	— ¼
PenRR	38½	+ ⅜
Pepsi-Cola	25⅝	+ ⅜
PhDodge	28	+1¼
PhElec	26½	+ ¼
P&RC&IR	14¼	+ ⅛
PhilCorp	38½	+ ¼
PhillipsP	47⅜	+ ⅜
Pitt S&B	8¼	— ⅛
PittSteel	12⅜	+ ½
PittstonC	16⅛	+ ¼
PlymOil	20⅜	— ¼
Poor&CoB	19¾	+ ⅜
PrStlCar1	21¾	+ ⅛
PStlCar2	65	
Pro&Gam	63½	+1
PubSNJ	24⅞	+1⅜
PSNJ$5pf	108	+ ½
Pullman	59¼	— ⅛
PureOil	19	
PurityBak	26¼	+ ¼
—R—		
RadioCofA	16⅝	
Radio-KO	10⅞	+ ¼
RayonInc	21	+ ¾
ReadingC	23¾	+ ¾
RemRand	29⅝	+ ½
ReoMotors	22⅞	— ⅛
RepubAvi	10½	
RepubStl	26¼	+ ⅝
RCop&Br	19⅞	+ ⅜
ReynTob	39½	+ ¼
RTobB	37	— ⅜
RheemMfg	21½	+2¾
RichfOil	12⅛	
RstlesI&S	21	+ ½
—S—		
SafStores	22¼	— ⅛
StJLead	45½	+ ⅝
SavArms	11½	— ⅛
SchenleyD	46	+ ⅝
ScottPap	56	+1
Sears-R	130	— ¼
Servelinc	23⅜	+ ⅝
Sh&Doh	18¼	+ ½
ShUnOil	27	+ ⅞
SimonsCo	40¾	— ¼
SinclairO	15¾	— ⅛
SAOCorp	65	—1
Socony-V	16⅛	+ ⅛
SAmG&P	4⅜	
SoPRSug	47¾	+ ¾
SCalEdi	32⅛	+ ⅛
SoPacific	47¾	+1¾
SouthRy	45½	+1¼
SoRypf5	74⅝	+ ⅝
Sp&Bros	16¾	
Sp-With	8½	+ ⅛
SperryCrp	30⅝	+ ¼
SpiegelInc	17⅛	+ ¼
SquarDCo	47¾	+2⅞
StdBrnds	39¼	+ ¾
StG&E$4pf	8	+ ¾
SGE$6prpf	90	+2½
SGE$7ppf	105	+4
StdOilCal	40¾	— ¼
StdOilInd	38⅛	+ ⅜
StdOilNJ	62½	+ ⅝
StdOilOho	20¼	— ¼
StdStlSpg	17	+ ⅜
Stew-War	20½	+ ½
St-VanCa	21⅛	
StV-Cpf	20½	
St&Web	14⅞	+ ⅛
StudCorp	28¼	+ ¼
SunrayOil	6⅛	
SunsMng	14⅜	+ ¼
Sprhtr	25⅝	+ ½
SuprStl	33½	+1¼
Swift&Co	34⅛	— ⅛
SwiftIntl	33½	+ ½
Sym-Gld	11⅛	
—T—		
Talct(J)In	10¾	+ ¼
TexasCo	53	— ½
TexGProd	7⅝	— ¼
TexGlfSul	43⅞	+ ⅜
TPC&O	21¼	+ ⅜
TPLTrust	16⅝	+ ⅞
ThermCo	13½	+ ¼
ThdAvTrn	10¼	— ⅜
TpsnProd	55⅛	+1⅛
TidWAOil	17¾	+ ⅛
Tmk-DeA	44¼	+1
TmkRBr	61¾	+3
Transam	13¼	+ ⅛
Tr&WAir	49¼	+1
Tri-ConCrp	7	+ ⅛
TubRay	30¼	+ ¾
TwC-Fox	29	+ ⅛
TC-Foxpf	36⅝	+ ⅜
TwCoach	19	
—U—		
UndwCorp	68⅞	—1⅛
UnBag&P	20¾	+ ¼
UnCrbde	100	+2¾
UnOilCal	22¼	+ ⅛
UnPac	126	
UnAirLins	42½	+1¼
UnALipf	143	+6½
UniAirc	27¾	+ ⅛
UnC-WStrs	9⅜	+ ¼
UniCorp	2¾	+ ¼
UnCorpf	45⅝	+ ¼
UniDrug	23	
UniElCoal	13¼	
UnFruit	108¼	— ¾
UnGlmp	19½	+ ⅜
UnPaperbd	8¼	+ ¾
US&ForS	17¾	+ ¾
USGyps	99⅞	+ ⅜
USHMach	20¼	+ ¾
USIndCh	48	— ⅜
USLines	13½	+ ¼
USPlywd	40	+3
USR&Imp	2⅞	— ⅛
USRub	68⅛	+1⅛
USSteel	72⅝	+1
USTobac	25⅛	
UnStrsA	8¼	+ ⅛
—V—		
VanNor	14⅞	— ⅛
VanCorp	26½	+ ¼
—W—		
WalwCo	12⅜	+ ⅛
WdBakB	2	
WdBakpf	67	+ ½
WarBrPict	18	
WarPet	18¼	— ¾
WebsTob	10	
WIndSug	30⅞	+ ½
WMaryld	9⅜	+ ⅜
WUnTelA	47¼	+ ⅜
WestAirBr	34⅜	+ ½
WestEl	36	— ¼
WheelStl	39⅞	+ ¼
WhStlprpf	96¼	+1
WhiteMot	35¼	+ ¼
Wil-Ovld	24	+ ⅜
Wilsn&Co	15¾	
With(FW)	47	+ ⅜
WorP&M	58½	+ ½
—Y—		
YorkCorp	19	+ ½
YngSp&W	25	+ ¼
YngSh&T	54⅜	+1½
YngstStDr	26⅞	+ ¼
IQPgISHRDETAOI—		
—Z—		
ZenRad	38⅞	+ ⅜
ZonitePrd	10⅞	

Approximate final total stock sales today, 1,380,000: previous day, 980,000; week ago, 887,269; year ago, 1,477,770; two years ago, 1,092,100; Jan. 1 to date, 245,826,008; year ago, 184,773,940; two years ago, 215,925,712.

CASH GRAIN

CHICAGO, Sept. 6.—The cash wheat market today was steady to ½ cent higher. Estimated receipts 24 cars. Shipping sales 50,000 bushels.

Corn was strong at ceiling prices. Estimated receipts 41 cars. Bookings 50,000 bushels.

Oats were steady to ½ cent higher. Estimated receipts 56 cars. Shipping sales 20,000 bushels.

Wheat: No. 3 red, 1.67.

Corn: No. 1 yellow, 1.19; No. 2 yellow, 1.18½; No. 3 yellow, 1.18; No. 4 yellow, 1.17½.

Oats: No. 1 mixed, 63; No. 1 mixed heavy, 63½; No. 1 white heavy, 64¼; No. 3 white, 60¾-61½; No. 2 white, 62; No. 3 white heavy, 61½.

Barley, nominal: Malting, 1.21-1.39½; feed, 95-1.15.

Field seed, per hundredweight, nominal: Timothy, 5.25-5.50; red clover, 31.50; red top, 11.00-11.50; alsike, 28.50.

DOW-JONES AVERAGES

(Furnished by Merrill Lynch, Pierce, Fenner & Beane.)

STOCKS.

	Open.	High.	Low.	Close.	Net Chg.
30 Indust.	174.41	176.14	174.17	175.96	+1.72
20 Rails	54.88	55.86	54.58	55.80	+0.90
15 Utilities	33.32	33.79	33.27	33.75	+0.47
65 Stocks	64.33	65.14	64.18	65.07	+0.78

BONDS.

40 Bonds	105.84	—0.13
10 First rails	113.86	—0.04
10 Second rails	95.17	—0.44
10 Utilities	108.07	—0.10
10 Industrials	106.27	+0.05

Transactions in stocks used in averages today: Industrials, 73,800; rails, 86,280; utilities, 103,100. Total, 263,180.

THE TEXAS COMPANY
172nd Consecutive Dividend paid by The Texas Company and its predecessor.
A dividend of 50¢ per share or two per cent (2%) on par value of the shares of The Texas Company has been declared this day, payable on October 1, 1945, to stockholders of record as shown by the books of the company at the close of business on September 7, 1945. The stock transfer books will remain open.
L. H. LINDEMAN
August 8, 1945 *Treasurer*

One of the
NATIONAL
SECURITIES SERIES
SPECULATIVE SERIES Shares
Priced at Market
Prospectus upon request from your investment dealer or
NATIONAL SECURITIES & RESEARCH CORPORATION
120 BROADWAY
New York 5, N. Y.

MUNICIPAL BONDS
CORPORATE BONDS
STOCKS
INVESTMENT SUGGESTIONS, INFORMATION QUOTATIONS FURNISHED
CLEMENT A. EVANS & COMPANY
INCORPORATED
FIRST NATIONAL BANK BUILDING
AUGUSTA ATLANTA MACON

COTTON

ATLANTA SPOT

Atlanta spot cotton middling 15-16-inch (uncompressed in warehouses) advanced to 22.80 from 22.63, the previous close.

AVERAGE PRICE

NEW ORLEANS, Sept. 6.—(AP) The average price of middling 15-16-inch cotton today at 10 designated southern spot markets was 80 cents a bale higher at 22.60 cents a pound; average for the past 30 market days, 22.41; middling 7-8-inch average, 21.18.

NEW ORLEANS RANGE

	Open	High	Low	Close	Prev. Close
Oct.	22.63	22.85	22.63	22.83b	22.66
Dec.	22.71	22.92	22.71	22.91	22.72
Mar.	22.62	22.89	22.62	22.88	22.62
May	22.58	22.82	22.58	22.82	22.58
July	22.19	22.49	22.19	22.49	22.17

Middling spot, 22.45.

NEW ORLEANS, Sept. 6.—(AP) Trading was active in cotton futures here today and closing prices were very steady, 85 cents to $1.60 a bale higher.

Most of the buying was based on a constructive view of President Truman's message to congress. The demand was increased on small private crop estimates and unfavorable crop reports from the belt.

NEW YORK RANGE

	Open	High	Low	Close	Prev. Close
Oct.	22.69	22.91	22.69	22.90	22.73
Dec.	22.72	22.95	22.72	22.95	22.75
Mar.	22.62	22.87	22.62	22.87	22.62
May	22.55	22.81	22.55	22.80	22.55
July	22.17	22.47	22.17	22.46	22.16
Oct., 1946	21.19	21.46	21.19	21.46	

Middling spot, 23.34n; nNominal.

NEW YORK, Sept. 6.—(AP)—President Truman's message to congress recommending additional measures to strengthen machinery to carry out price support for commodities started buying waves in cotton this afternoon. Prices soared as much as $1.50 a bale in heavy trading. Demand centered largely in deferred contracts. Hedging and profit taking provided contracts.

PROVISIONS

CHICAGO, Sept. 6. — (USDA) — Potatoes: Arrivals, 67; on track, 169; total U. S. shipments, 786. New stocks: Supplies moderate, for Idaho Russets demand good, market firm to slightly stronger; for offerings other sections demand slow, market slightly weaker; Idaho Russet Burbanks, U. S. No. 1, $3.39; Nebraska Red Warbas, U. S. No. 1, $2.50-2.60; North Dakota Bliss Triumphs, commercial, $1.90; Wisconsin Chippewas, U. S. No. 1, $2.00-2.15; commercial, $1.75-1.90; Cobblers, U. S. No. 1, $1.75-2.10; Bliss Triumphs, U. S. No. 1, $2.25-2.30.

LIVESTOCK

ATLANTA

(Furnished by White Provision Co.)

Hogs: Good to choice barrows and gilts 160 to 400, $14.50; 135 to 155, $14; 130 down, $13; sows, 180 to 400, $13.75; 405 to 500, $13.

Cattle: Good to choice steers and heifers, $12.50 to $16.50; medium to good, $12.50 to $14.50; common butchers, $9 to $11; best fat cows, $8.50 to $10; canners mostly $6.50 to $7.50; firm fat bulls, $10; common light bulls, $7.50 to $8.50; best calves, $13.50 to $15; medium calves, $11.50 to $13; mostly weighty bulls, $9 to $12; common kinds, $10 down.

CHICAGO

CHICAGO, Sept. 6.—Active demand held good and choice fed cattle steady today but common and medium grades dipped a quarter and trade slowed at the decline.

The 4,000 salable hogs cleared early at ceiling prices while 4,500 went by direct rail to killers. The market was active and fully steady. Barrows and gilts brought $14.75 and most sows sold for $14.

LOCAL SECURITIES

	Bid	Asked
Alabama Power $7 pfd	117½	120
Alabama Power $6 pfd	107¼	110
American Bakeries Co.	43¼	45¼
American Discount Co. com.	16	17½
Atlanta, Bir'ham & Coast pfd.	105	
Atlanta Gas Light pfd.	108	
Atlantic Co. 5s 1980	99	102
Atlantic Co. com.	9⅞	10⅞
Atlantic Steel Co. com.	39	41
Bibb Manufacturing Co. com.	123	126
Callaway Mills com.	28	
Callaway Mills pfd.	33	35
Chicago & Sou. Air Lines	23½	25¼
Citizens & Sou. Nat'l Bank	23¼	24¾
Columbia Baking com.	50	53
Columbia Baking pfd.	66½	69¼
Continental Gin com.	43½	45¼
Delta Air Corp.	39½	42
First National Bank	42¼	44¼
Fulton Bag & Cotton Mills	47½	50
Fulton National Bank	310	325
Georgia Power $6 pfd.	114	116½
Georgia Railroad & Banking	156	
Haverty Furniture com.	20½	22
Linen Service of Texas com.	3¾	4¼
Mobile Gas Service Corp.	18	19¼
Rich's Inc. com.	77	
Savannah-St. Augus. Gas com.	17	18⅛
Savannah-St. Augus. Gas pfd.	102½	
Savannah Sugar Refin. com.	38	40
Southern Spring Bed com.	30	32
Southwestern Railroad	70	73
Thomaston Cotton Mills com.	21	23
Thomaston Cotton Mills pfd.	102½	
Trust Company of Georgia	1010	
West Point Manufacturing	61	63¼

(These bid and asked quotations represent prices at which one or more dealers, members of the N. A. S. D., would trade with the general public at the time quotations were gathered—12 noon.)

NEW YORK, Sept. 6.—Following is a partial list of transactions on the New York Curb Exchange:

NO MARKET FLUCTUATION IN THIS INSURED INVESTMENT
Legal for Trust Funds
Investment Shares available in multiples of $100. Insured up to $5,000 on each account by U. S. Gov't Agency. Latest dividend at rate of 3%.
Assets Over $4,000,000.00
Send for Literature
STANDARD FEDERAL SAVINGS AND LOAN ASSOCIATION
J. L. R. BOYD
Secretary & Attorney
48 BROAD ST., N. W.
Grant Bldg.
MA. 6619—Atlanta, Ga.
Member Federal Home Loan Bank System

Delta Air Corporation
—Common Stock—
BOUGHT—SOLD—QUOTED
Wyatt, Neal & Waggoner
First National Bank Bldg.
Atlanta, Ga. WAlnut 4700

Lawsuits are sometimes carried over for years. The financial strength of the insurance company is your guarantee of future protection. It is our business to know Insurance Companies—Insure through us.
DARGAN, WHITINGTON & CONNER, INC.
INSURANCE
GROUND FLOOR HURT BLDG
PHONE WALNUT 1971

Municipal and Corporation Bonds and Stocks
Brooke, Tindall & Co.
1140-50 C. & S. Bank Bldg.
WAlnut 3040
J. W. Tindall Byron Brooke

Hurt & Quin, INC • GENERAL AGENTS
GENERAL OFFICES
Standard Bldg
ATLANTA, GA
Service Offices:
Miami, Fla.
Jacksonville, Fla.
Montgomery, Ala.
Columbia, S. C.
The Best in Insurance Service
Company groups represented: FIRE: Home, Springfield, Agricultural, Royal-Liverpool, Century, London and Lancashire, American Equitable, Potomac, Manufacturers. CASUALTY: General Accident, Manufacturers.

STATE AND MUNICIPAL BONDS
CORPORATE BONDS
LOCAL STOCKS
•
The Robinson-Humphrey Co.
Established 1894
RHODES-HAVERTY BLDG. ATLANTA 1, GEORGIA
WAlnut 0316 Long Distance 108

Courts & Co.
INVESTMENT BANKERS
Members New York Stock Exchange and Other Leading Exchanges
UNDERWRITERS AND DISTRIBUTORS OF INVESTMENT SECURITIES
BROKERS OF BONDS, STOCKS, COMMODITIES
Private Wires • Home Office Atlanta • Phone LD-159

Travel Opportunities 1

Going To Florida?
Drive one of our cars
to Orlando.
R. S. Evans Motors
JA. 5661.

GENTLEMAN will share expenses for ride arriving Little Rock or vicinity not later than Sunday night. CR. 2297.

ONE or 2 soldiers want rans. Los Angeles, help drive., sh. exp. Refs. exch. AT. 4261 or GA. 2594.

DRIVING Fort Worth, Texas, Saturday. Desire 2 riders, share exp. CA. 6362.

Lost and Found 8

LOST on street car, Blvd., N. E., bet. Cooledge and Ponce de Leon or on Ponce de Leon, lady's gold wrist watch; "Gruen"; black wrist band attached. Reward. Phone Dennis Johnson, VE. 2882 after 6 p. m.

$25 REWARD for brown Gladstone bag. Supposedly lost from airport bus Monday evening, Sept. 3, tag on bag has name of Anderson. Mr. Bennett, Yellow Cab Co., 120 Harris St., N. W. MA. 8454.

LOST, black billfold, vic. 1st Natl. Bank, Five Points; contains papers and money for serviceman's family. Will be penniless unless found. Reward. Call AT. 4788 or RA. 9588.

LOST
A MALE setter with black ears, black circles around eyes, last seen at Presbyterian Church in Decatur, June 18th, reward. DE. 7251.

LOST—Black patent purse vic. First Methodist church, on Peachtree, Mon. night. Reward. Miss Legene Ozmer, 1083 Blue Ridge Ave., N. E. AT. 1510.

LOST—Thursday morning, Waltham diamond wrist watch. Vic. Allen's. Engraved Ida Pennington, 2-14-34. CR. 1552, or WA. 3270. Liberal reward.

MISSING since Aug. 31st, "Bingo," white and black 9-month-old male terrier, about 25 lbs., children's pet, license tag on collar. Reward. RA. 6283.

LOST—Hamilton diamond wrist watch, initials "H. E. S." Saturday night, between 5 Points and Capital City Club on Peachtree. Reward. CH. 1089.

LOST—Pair bifocal nose glasses, brown case, Sept. 6, in or near Atlanta branch Carnegie Library. Reward. HE. 1590 after 7:30 p. m.

BROWN and White collie (male), collar with New York license on it, lost vicinity Roswell road, Sunday. Reward. CH. 9729.

LOST by soldier's wife, white coin purse containing about $55 on Rich's 2nd floor Thurs. Call HE. 5836-J.

BABY picture vicinity of Peachtree Street. Return to address on back of picture or call JA. 4496.

LOST, lady's small Gruen wrist watch, leather band. Reward. RA. 9038.

LOST, pair lady's glasses in case, plastic rims. Reward. MA. 3625.

FOUND, refrigerator door and 4 trays on N. Side Dr. HE. 4872.

LOST, MASONIC EMBLEM, TIE CLASP. REWARD. RA. 4827.

Personals 9

SELL YOUR PRODUCTS WITH PHOTOS

THE "Mail Salesmen" that go everywhere: 8½x11 photographic reproductions made from photographs; 1,000, $23.50; 5,000, $79.50. Write for samples and quantity prices. Coleman and Associates, 133 Luckie, N. W., Atlanta 3, Ga.

PREPARE for your beauty culture career now. The Atlanta Opportunity School has a limited number of openings for students. Don't delay, register Monday. 417 Piedmont Ave., N. E.

LULLABY HOME FOR CHILDREN
CHILDREN boarded, taken to school and carefully supervised. Rates reasonable. DE. 0849.

EXPERT watch, clock and jewelry repairing, quick service. Clark's Furniture & Variety Store, 166 Decatur St., WA. 5436.

LOOK! Black lace by the yard, dress remnants, 15c ea.; face tissues, scissors. ROZETTIE'S, 566 Whitehall St. MA. 9922.

DREAM BOOKS. "Lucky" goods, incense, herbs, oils, candles, spiritualistic books and supplies. Hussey's, 115 S. Broad.

EXPERT watch and clock repairing. 48 hour service. MA. 7481.
JENKINS BROS. 29 PRYOR, S. W.

WE REPAIR all makes of refrigerators and washing machines, guaranteed work, prompt service. RA. 1643.

DR. C. A. DUNCAN, DENTIST
135½ WHITEHALL ST., S. W. MA. 4527.

PHOTOGRAPHS made in your home; for appointment call La Mance. JA. 4943.

PHOTOGRAPH MADE IN YOUR HOME any time. Lisbeth Studio. CH. 9976.

NURSERY SCHOOL—6-day week, meals. Pickup and delivery. HE. 7583-W.

WANTED, to park house trailer in yard of nice private home. RA. 0782.

WASHING machines and refrigerators. All makes repaired. RA. 6742.

RUGS dyed by Floormaster are beautiful. CH. 6611.

BEAUTY AIDS.

BEAUTY SERVICE—Permanent waves, hair shaping, shampoo sets, scalp and dandruff treatment, hair tinting, bleaching, facials, packs, cold waves and all other beauty work at a saving to you. Service by first-class students. Best of materials used. No appointments, no waiting.
ARTISTIC BEAUTY INSTITUTE
5½ Auburn Ave., corner Peachtree

THE ATLANTA OPPORTUNITY SCHOOL Beauty Salon wants to serve you. Shampooing, manicuring, facials, finger waves, regular and cold permanent waves.
For appt. call Hrs. 10-2
AT. 1271. Mrs. Crespo Mon. through Fri.
417 Piedmont Ave., N. E.

GUARANTEED perman't waves. Ryckeley's, 27½ Broad St., S. W. JA. 6630.

EDUCATIONAL

HURST DANCING SCHOOL, SHRINE MOSQUE, FOX THEATER BLDG. HE. 9226 OR AT. 2284. FREE SAMPLE LESSON AND BOOKLET. THE GENTILE DANCING CLUB, WEDNESDAY AND SATURDAY, 9 P. M.

EFFECTIVE speaking, English, dramatics, voice, speech correction, radio. JA. 0178.

Business Service 10

ADVERTISING SERVICE

DECALS, bk. matches, calendars, adv. specialties. Tuell, Healey Bl. WA. 7607.

BED RENOVATING

SUPERIOR MATTRESS CO. HE. 9274. 835 BANKHEAD AVE., N. W.

ATLANTA'S OLDEST RENOVATORS. TRIO MATTRESS CO. MA. 2983.

BUILDING AND GENERAL REPAIRING

DRIVES
WALKS
WALLS
BASEMENT
WATERPROOFING
FHA TERMS IF DESIRED
NO CASH NECESSARY
MORRIS CONTRACTING CO.
853 COURTLAND, N E. VE. 8831

PAINTING—CARPENTRY—REROOFING
PAPERING—FLOOR FINISHING
PLUMBING—BRICK WORK
GUTTER WORK—ROOF REPAIRS
NO CASH—18 MONTHS TO PAY
FREE ESTIMATES—PROMPT SERVICE
GENERAL REPAIR CO. VE. 7781.

CONSTRUCTION work, building, driveways—excavation. W. Howard Miller, Contractor. CR. 3191.

CARPENTER, concrete and painting, gen. repairs and new houses. MA. 4837, Cunningham.

R. M. JONES and C. T. Torbush, carpentering, painting, replacing sills. JA. 3199-J.

ROOFING, painting, repairing, leaks repaired and guar. W. S. Stroud, RA. 1292.

ROOF LEAKS stopped $3; gutters cleaned. John H. Rawlins, day or nite. MA. 0037.

EXPERT LINOLEUM WORK, CABINETS. KITCHEN SPECIALTY CO. HE. 3034.

CARPENTERING, general repairs, painting. T. L. Williams, HE. 1844-J.

BRICK, CEMENT, ROCK WORK.

CEMENT WK. DRIVES, WALKS, BASEMENTS, FLOORS & WALLS, CEMENT BLOCK and BRICK WK. ESTIMATES FREE. J. G. POWELL, CR. 1577

CALCIMINING AND FLOOR SANDING.

PAPERING, painting, plastering, Kemtone, cleaning, floor sanding and fin. Reas., guar. Robert Gaston. WA. 3053.

ROOMS tinted $8 material furn. Papered $8 Kem-Tone Elijah Webb. RA. 5090.

FLOOR SANDING AND FINISHING. MA. 0368.

CLEANING WALLPAPER

WALL PAPERING, Kem-tone, cleaning and painting. William Gaston. JA. 1214W.

CLEANING, $4. Kem-Tone or Calcimine applied $5 rm. Robt. Webb. RA. 9076.

CLEAN WALLPAPER LIKE NEW. Paper and work guar. Martin Bros., VE. 8359.

CLEANING paper and Kem-Tone walls. Call Moses Martin. RA. 8890.

FURNITURE UPHOLSTERING

REUPHOLSTERY—If you have furniture that you want to have reupholstered, rebuilt or repaired, phone for our representative to come to your home with samples. No down payment with order. 12 months to pay. Cochran Furniture Co., 85 Alabama St., S. W., phone WA. 3733.

I REBUILD and upholster living room furniture, good as new. If you have a suite that needs doing over from top to bottom, I will come in person with a large selection of samples any time, day or evening. Price surprisingly low. Terms if desired. VE. 4138.

FOR THE MOST COMPLETE AND REASONABLY PRICED UPHOLSTERING SERVICE—FOR HOME OR INSTITUTION—CALL STERCHI'S, MA. 3100

EXPERT upholstering and rebuilding. We buy used furniture of all kinds. Ernest Griswell. JA. 1074.

GRADING AND HAULING

GRADING, hauling dirt, planting yards and excavating. JA. 7930-M.

Use Constitution Want Ads

Business Service 10

PAINTING AND PAPERING.

PAINTING and PAPERING
FLOOR SANDING and REFINISHING.
EXPERT WHITE LABOR
ESTIMATES FREE. CAMPBELL. AT. 2228

PAINTING—Kem-Tone, cement work, papering, sanding floors, carpentering, plaster work and all kinds of interior decorations. Jesse Thompson, WA. 2182.

PAINTING AND PAPERING BY EXPERIENCED LABOR, MONTHLY PAYMENTS. FOR QUICK SERVICE CALL MR BENNETT, RA. 9978.

PAPERING-PAINTING — Exterior, interior. Experienced white laborers. Free estimates, terms. Mr. Whidby, VE. 3525.

PAPERING and painting work guaranteed. Give estimates. Phone WA. 0425.

INSIDE papering and painting. White labor. Best materials, labor. MA. 8046.

FOR painting, papering, interior decorating, Burpee & Son, CA. 4655, CA. 4495.

WALL PAPERING, painting; work guaranteed. Dailey and Lackey, WA. 4269.

EXPERT PAPERING and painting. Free estimates, by ex-Seabee. MA. 9849.

EXPERT painting and papering; a veteran. Call Sanders, VE. 8374.

PAINTING—Exterior and interior. Call C. P. Stout, VE. 2922.

PLUMBING FIXTURES, REPAIRING

QUALITY MERCHANDISE, ow prices. Pickert Plumbing Supply Co. WA. 2277

RADIO REPAIRING

EXPERT repairing on any radio in three days. Radio checked free; called for and delivered free. City Radio Service, 462 Cherokee Ave., S. E. MA. 0011.

BAMES, INC., WA. 5776; REPAIRS TO ALL MAKES RADIOS, VICTROLAS.

ROOFING, SIDING, REPAIRING

"PAUL WHITE—ROOFS RIGHT"
"I'M NOT SPOOFING
about
OUR ROOFING"
"OUR ROOFS—OUR PROOFS"
RE-ROOFING AND REPAIRS
CALL US AT MAIN 4567
THE VERY BEST IN QUALITY
AND WORKMANSHIP
If you want it done right,
Don't fail to call WHITE.
We Also Do Painting and
Carpentry Repairs.
WE CAN now give terms up to
18 months on most any kind
of repairs.
CALL US and we come running.
25 Years Serving Atlanta.
Ask Anybody About Us.
WHITE ROOFING COMPANY
57 Alabama St., S. W.
Atlanta, Ga. MA. 4567.

GUTTERS cleaned, repaired, repainted, new gutters, also roofs rep'd. JA. 3331.

ROOF LEAKS stopped that stay stopped. Gutters cleaned and painted. DE. 6760.

PROMPT, RELIABLE ROOF REPAIRING TIP-TOP ROOFERS, 221 M'TTA. JA.3039

CHAS. N. WALKER ROOFING CO. "We top em all." 141 Houston. WA. 5747.

GUAR. roof repairs and reroofing. RA. 2081. Carl H. Stroud, 1175 Gordon, S. W.

REFRIG'TORS—WASHERS REPAIRED

WE REPAIR ANY MAKE WASHING MACHINE. WK. SERVICE. BE. 2490.

SEWERS CLEANED

ROTO-ROOTER cleans clogged sewers quickly. Electric high speed knives cut away all roots, rags, grease, etc. No unnecessary digging. HE. 2181.

WATER PUMPS

SALES AND SERVICE—All pumps expertly repaired. E. M. Hart, CA. 4534.

WALLPAPERING, KEMTONE

FOR better kemtoning, and wall paper cleaning, call Shaw, MA. 9789.

Help Wanted—Female 30

NATION WIDE EMPLOYMENT SERVICE, 1214 FIRST NAT'L BANK BLDG., LEGAL STENOGRAPHER, downtown, salary $175; CASUALTY CLAIM DEPT. HEAD, downtown location, salary approx. $175; STENO.-SUPERVISOR, capable of supervising stock records, nice appearance, contact with public top salary. STENOGRAPHERS, TYPISTS, DICTAPHONE OPERATORS, experienced and inexperienced, urgently needed. ALSO EXPERIENCED stenographer for temporary and part-time positions.

STENO.-BOOKKEEPER, small office, must be experienced and capable of managing office. $200. STENO., $186; 2 SECTY'S for district manager, outlying district, $150-$165; ELECTROMATIC BILLER, $150; 2 COMPTOMETER OPERATORS, outlying district, $150; P. B. X. OPERATOR, experienced, $130; 10 BEGINNER STENOS, 5-day week, $120. For immediate results, register with N. Gae Dickinson, ACCREDITED PERSONNEL SERVICE, 703-04 William-Oliver Bldg. JA. 1851-2-3.

PERMANENT OFFICE POSITIONS
ABOUT 50 excellent POSITIONS IMMEDIATELY AVAILABLE FOR SECTY'S, STENOS and TYPISTS. Salaries from $100 to $181 mo. Placement charge 1 week's salary.
BUSINESS SERVICE COMPANY
111 Ten Forsyth Bldg., MA. 9186

NOW is the time to pick your postwar job at Davison's. Jobs are available for immediate employment in saleswork in the following departments: Jewelry, Handkerchiefs, Piece Goods, Patterns, Stationery, Neckwear, Children's Sportswear, Music, and Draperies.
IN NON-SELLING in the following jobs: Clerical, Markers, Merchandise Checkers, Wrappers. DAVISON-PAXON CO.

SALES PEOPLE WANTED — We have openings for wide-awake sales people who are interested in their postwar future. Also several openings for assistant buyers and heads of stock. Experience preferred but not essential. Apply employment office, J. M. HIGH CO.

"DO YOU LIKE TO SEW A FINE SEAM?" Davison's needs seamstresses and finishers for alterations on ladies' dresses and suits. Pleasant working conditions, Good Salary, Convenient hours. Apply Employment Office, DAVISON-PAXON COMPANY.

WAREHOUSE clerk, young lady accurate with figures, willing to work, to keep records of warehouse transactions. Must use calculator. Good salary, 45 hours per week. Apply in person to Maj. Burgess, Post Exchange office, Lawson General Hospital.

WANTED—Manager for our Drapery Department, satisfactory salary and commission on department sales. Must be aggressive and able to furnish reference. Apply Mr. Madison, Myers-Dickson Furniture Co., 153 Whitehall St., S. W.

HOME ECONOMICS GRADUATE to supervise operator training program. Will train instructors and supervise the training of operators. Must have sewing ability. Call Mr. Witcher, AM. 1601. Cluett-Peabody, Inc., 2022 Murphy Ave., S. W.

GEO. MUSE CLOTHING CO., Peachtree, Walton and Broad Sts. EXPERIENCED SALESLADIES to sell ladies' ready-to-wear, permanent position. Drawing account and commission. Apply Mrs. Simon, sixth floor.

RICH'S has opening for experienced corsetiere, or willing to train. Excellent opportunity for woman interested in future. Attractive salary and bonus arrangement. Apply Employment Office, Seventh Floor. RICH'S.

WANTED — EXPERIENCED MILLINERY MAKERS. Liberal salary, full time, permanent employment. Employee benefits, light, airconditioned work room. Apply to Mr. Goldstein, Reginstins, Peachtree store.

STENO-FILE CLERK—Pleasant surroundings. 5½-day week, $125 mo. to start. Permanent with excellent chance to advance. Apply in person, 9 to 4. NATIONAL NUGRAPE COMPANY, 794 FORREST RD., N. E.

COMPTOMETER operator for permanent position, excellent working condition, 5 days, 40 hours week. For appointment call Mr. Webb, AT. 2721 Westinghouse Electric Supply Co., 1299 Northside drive.

WANTED, YOUNG LADY with nice personality, between 18 and 25, to work in photographic studio. Prefer someone without experience. Apply Photographic Studio, 4th floor DAVISON-PAXON CO.

NEED capable ediphone operator, also bookkeeper experience not a necessity. Good opportunity for advancement. Liberal employe benefits. See Mr. Boice, Western Venetian Blind Co., 364 Jones Ave., N. W.

LARGE department store has need for experienced buyer of children's shoes. Excellent opportunity for woman with right qualifications. State age and past experience. Address A-64, Constitution.

STENOGRAPHER—Young lady beginner; no experience necessary; permanent job; international concern; pleasant office; 2 weeks' vacation; chance for advancement. MA. 3244. Mr. Ramsey.

WE have an opening for a girl 17 to 20 for mail desk, typing and general office work, also have an opening for a stenographer. Apply Aetna Life Insurance Co., 801 William-Oliver Bldg.

LE MAS has opening for 6 salespeople. Prefer those with some jewelry experience. Must have refs., good salary, annual bonus, rapid advancement. Le Mas, 128 Peachtree St., N. W.

EXPERIENCED, RESPONSIBLE WAITRESSES—Pleasant personality. Full or part time. Good pay. Meals and uniforms furnished. Apply La Louisiane, across from Rialto Theater.

STENOGRAPHER AND TYPIST—Fire insurance experience preferred, but not essential. Advise age, whether married or single and salary expected. Address A-167, Constitution.

RETOUCHERS—Experienced negative retouchers wanted at once by local laboratories; excellent pay and ideal working conditions. See or write Mr. Miller, 334 W Peachtree St.

GEO. MUSE CLOTHING CO.—Peachtree, Walton and Broad Sts. EXPERIENCED SEWERS to work on better ladies' apparel. Permanent positions. Apply Mr. Yuspeh, fifth floor.

Help Wanted—Female 30

CULTURED lady, 45-55, to manage kitchen and dining room, exclusive guest home; salary and maintenance. State age, experience, references. Address A-292, Constitution.

SEVERAL YOUNG LADIES FOR COUNTER WORK. Excellent chance for advancement. No Sunday or late night work. Apply S. & W. CAFETERIA. 189 Peachtree St.

McCRORY'S 5c & 10c store has openings for SALESLADIES and WAITRESSES, part-time or full-time work. No experience necessary. Apply information desk, McCrory's.

RICH'S Photo Reflex Studio has opening for colorist. Excellent opportunity for young lady interested in photographic art. Apply Employment Office, Seventh Floor, RICH'S.

EXPERIENCED stenographer for small office, permanent position, advancement. Starting salary, $30 weekly. Safety Equipment Co., 212 Marietta St., Northwest.

EXPERIENCED MARKER, SORTER and CHECKER, permanent position, good salary. Apply at once. LAUNDRY SERVICE CO., 275 Houston St., N. E., MA. 8061.

8 STENOS., downtown, $125-$150, 4 steno.-bookkeepers, $145-$165; 4 general office, $110-$120. BLACKWELL PERSONNEL SERVICE, 1515 Candler Bldg., MA. 7020.

SODA fount clerk, experienced girl for small soda fount; good salary. Apply in person to Maj. Burgess, Post Exchange Office, Lawson General Hospital.

SECRETARY with fire and casualty insurance experience in Local Agency, permanent position, excellent working conditions. Apply 301 10 Pryor St. Bldg.

WANTED—Steno-typist, local insurance agency, experience preferred. Permanent position with good future. Address P. O. Box 215, Atlanta, Ga.

WANTED ladies for making sandwiches, day or night work. Good pay, time and half over 40 hours. Atlanta Sandwich Shop, 459 Ponce de Leon Ave.

RICH'S has opening for experienced fur finisher. Permanent work and pleasant working conditions. Apply Employment Office, Seventh Floor, RICH'S.

PACKERS—Age 18 to 35; will train; good starting rate and overtime available; second shift. Apply National Biscuit Co., 1400 Murphy Ave., S. W.

RICH'S has opening for REGISTERED PHARMACIST. Good salary and bonus arrangement. Apply Employment Office, Seventh Floor. RICH'S.

RICH'S has opening for young lady to do stenographic work. Pleasant working conditions. Apply Employment Office, Seventh Floor, RICH'S.

WAITRESS—Apply in person to C. S. Jackson between 9 a. m. to 12 noon; 5 p. m. to 8:30 p. m. Toddle House office, 1810½ Peachtree Road.

WANTED, secretary, salary, $1,800; pleasant working conditions. Permanent. Address A-18, Constitution, or call AT. 1470 evenings, 6 to 7 p. m.

CAPABLE young lady for receptionist; able to use typewriter. Reply stating experience and salary expected. Address A-291, Constitution.

WANTED milliners and makers to trim, make women's hats also girls to learn, paying while learning. Ernest L. Rhodes, 86 Whitehall St.

LE MAS has opening for Steno-bookkeeper, good opportunity, rapid advancement, annual leaves. Le Mas, 128 Peachtree St., N. W.

EXPERIENCED SALESLADIES for permanent work. Good pay and hours. F. & W. GRAND 5c & 10c STORE, 97 Whitehall St., S. W.

GENERAL OFFICE WORK IN SMALL OFFICE, five and one-half day week. Starting salary $25 per week. Box 193, Station A, Atlanta.

DICTAPHONE operator, prefer one with knowledge of shorthand, and some filing experience. Apply American Associated Companies.

DUN & BRADSTREET, INC., TYPISTS—Young ladies needed for straight typing. No experience necessary. 101 Marietta St. Bldg.

OFFICE messengers—high school graduates—ages 16 to 25. American Tel. and Tel Company. Official 8600. Extension 473.

SECRETARY to warehouse manager, permanent job, 5-day week. Apply in person. Walgreen Co., 597 Cooledge Ave., N. E.

SALESLADIES—Apply Carl's 5c & 10c Stores, 859 Gordon St., S. W.; 1154 Euclid Ave., N. E.; 144 N. Main St., East Point, Ga.

STENOGRAPHY, comptometer, bookkeeping, English. Day-evening classes. Marsh Business College. 755 P'tree. VE. 9613.

WAITRESS—Good pay, good hours, 6 days week, excellent tips. Peachblossom Inn, 1 block Biltmore hotel. AT. 4913.

WOMEN, 18 to 40, for wrapping and icing cakes. Apply in person. Lee Baking Co., 211 Moreland Ave., N. E.

STENO.-TYPIST, 5½-day week, permanent position, leading Atlanta hotel. Call Mrs. Chapman, JA. 1100.

OPERATOR Wanted. Commission and guarantee. Betty Louise Beauty Shop, 22 Cain St., N. W. WA. 8728.

WANTED—Beautician to take over established clientele. AT. 4295 nights and Sunday. HE. 6249-R.

ATKINS PERSONNEL SERVICE, 419 Peters Bldg. STENOGRAPHER, good at figures, $150-$175.

WANTED—Experienced operators for S. and S. and staying machines. American Box & File Co.

WANTED sales clerks. Apply manager's office, Fort McPherson Post Exchange. No phone calls.

LABORATORY TECHNICIAN wanted general medical laboratory training. Call MA 1918.

WANTED—Experienced waitresses. Apply Lafayette Restaurant, 1026 Peachtree St. AT. 4409.

SECRETARY, also bookkeeper. Apply at once. 44½ Marietta St., U. S. O. Mobile Service.

WANTED women for work in dairy store. Apply 661 Whitehall St., S. W., Mr. Gay.

WE SPECIALIZE IN HOTEL JOBS. SPECIAL SERVICE BUREAU. JA. 1584.

SODA DISPENSERS and cashiers wanted. Lane Drug Stores. 477 Peachtree St

SEVERAL power machine operators. Arrow Shirt Co., 2022 Murphy Ave., S. W.

FOR BETTER OFFICE POSITIONS, register Executive Service Corporation.

15 EXPERIENCED WAITRESSES wanted. Belmont Restaurant, 102 Luckie St.

GIRL for general work in engraving company. Steady job. MA. 7917.

CASHIER WANTED
EMORY THEATER.

GOVERNESS for 2 children to live in. References. CH. 6675.

MASTER beauty operator wanted. Phone JA. 4822.

Help Wanted—Male 31

GOOD JOBS ARE NOW OPEN IN FLORIDA. ELECTRIC-GAS UTILITY. LINEMAN, electric distribution and transmission; LINEMAN HELPERS, electric distribution and transmission; CABLE SPLICERS, electric distribution TRANSFORMER REPAIRMEN, electric distribution; DISTRIBUTION ENGINEERS, electric distribution; BETTERMENT ENGINEERS, electric generating station; SERVICEMAN A, manufactured gas; SERVICEMEN B, manufactured gas; ENGINE ROOM ATTENDANTS, manufactured gas; GAS MAKERS A or B, manufactured gas. TRANSPORTATION PAID TO LOCATION. APPLY LOCAL UNITED STATES EMPLOYMENT SERVICE, 79-89 Marietta Street, N. W., Atlanta, Georgia. Representative will interview 10 a. m. to 4 p. m., on September 7, 8, 10, 11.

VICTORY MOTORS, INC.—Dodge-Plymouth distributors, has excellent present and postwar opportunity for MECHANICS, METAL MEN, PARTS MEN and TUNE UP MEN. If you want a good salary with 5½ working days per week, paid vacations, free insurance and numerous other employe benefits, with excellent working conditions in recently renovated building, apply to Homer Garrison or Mr. Posey, 25 North Ave., between the Peachtrees.

DAVISON'S NEEDS MEN'S WEAR TRIMMER for display department. Applicant must qualify as an expert rigor, and men's clothing and furnishings and boys' clothing and furnishings. MUST BE ABLE TO TAKE CHARGE of the trimming of men's wear windows and interior. Apply Employment Office during store hours. DAVISON-PAXON CO.

AUTO MECHANICS, body men. Get set in a good after-the-war job, with an old reliable Chevrolet dealer now. Steady jobs with top pay will not be so easy to get after the war. We have been in business since 1869, doing fine work and know how to appreciate a good steady workman. JOHN SMITH CO., 530-540 West Peachtree St. N W

WANTED EXPERIENCED SALESMAN AND WINDOW TRIMMER for Men's High-Grade Clothing and Furnishing Store. Must be experienced in handling fine merchandise. Answer giving references and experience. Steady position. Good salary. Berlin Brothers, Box 728, Charleston, S. C.

SALESMAN WANTED by national large concern for Atlanta. Salary, expenses and commission that gives you an income far above average. Well established territory. Must have car. In answering this ad please give particulars as to age, qualifications, etc. Box F-809, care Constitution.

PARTS SPECIFIERS and COUNTER MEN —Experienced men, future security assured plus insurance, hospitalization and numerous employe benefits. Please do not apply if not interested in a permanent connection. See Mr. Mavity, HARRY SOMMERS, INC., 446 Spring St., N. W.

ASSISTANT Mgr. retail store. Good pay, Rapid Adv. No experience necessary. Apply 27 S. Broad St. National Peanut Corp.

Help Wanted—Male 31

WANTED, LITHOGRAPH PRESSMEN; permanent positions in one of the nation's oldest printing and lithographing establishments. Highest wages, good working conditions, no labor trouble. If interested wire collect. The Reynolds & Reynolds Company, 800 Germantown St., Dayton, Ohio.

TWO DRUG CLERKS; also SODA DISPENSERS that are willing to work 8 hours a day with good standard pay and commission. Ordinary common intelligence and knowledge that the war is over are all requirements necessary. LIGGETT'S DRUG CO., 86 Forsyth St., N. W.

NATION WIDE EMPLOYMENT SERVICE, 1214 FIRST NATL. BANK BLDG. SALES, MERCHANDISING, ADVERTISING, EXPENSES PLUS BONUS PLUS $350. ACCOUNTING MACHINE OPERATOR, MOON-HOPKINS; EXPERIENCED; 5-DAY WEEK, $165.

OUTSIDE PLUMBING and HEATING SERVICE MAN, experienced in handling water pumps, water heaters and all types heating equipment. Car necessary; permanent position. Apply Retail Personnel Dept., SEARS-ROEBUCK & CO., 675 Ponce de Leon Ave.

STENOGRAPHER, general office work, 40 hr. week, good working conditions with chance for advancement. Permanent position with district office of national concern. Address A-157, Constitution.

WATCHMAKERS wanted, excellent opportunities, good salaries; positions open in Georgia, Alabama, North Carolina, Florida, Tennessee and Kentucky. Apply direct to 116 Whitehall St., Jewelry Dept.

WANTED—Salesmanager for used burlap, cotton bags and bagging department—unusual opportunity, attractive basis—permanent future. Apply, giving full references and past experience in detail to Box No. F-808, Constitution.

EXPERIENCED Klug and Vertical pressman, age 21 to 35. Good salary, permanent job, vacation with pay, 5-day wk. Good opportunity for advancement with Retail Credit Co. See Mr. Andrews, 191½ Marietta St., N. W., 2nd floor.

WANTED—Salesmanager for new burlap and cotton bag department—unusual opportunity—attractive basis—permanent future. Apply, giving full references and past experiences in detail to Box F-807, Constitution.

INTERNATIONAL Correspondence Schools have opening for man as representative. 410 courses; over 12,000 have been enrolled in Atlanta. Weekly pay with guaranteed earnings. Must have good record. Mr. Maddox, 205 Haas-Howell Bldg., WA. 1766.

AUTO MECHANICS, experienced men only Chrysler Corp. Products. Top salary. Please do not apply if not interested in a permanent connection. See Mr. Tooke, HARRY SOMMERS, INC., 446 Spring St., N. W.

FIVE experienced automobile mechanics. We want reliable men who are interested in a permanent connection and a good living for their family. See Mr. Hammers, Mitchell Motors, 330 Peachtree. WA. 5255.

AUTO BODY and FENDER MEN; top pay to men who can deliver the goods. Hospitalization insurance, numerous employe benefits. See Mr. Tooke, HARRY SOMMERS, INC., 446 Spring St., N. W.

CONSTRUCTION SUPERINTENDENT, experienced on industrial construction and rigging for heavy equipment installation. Do not apply unless you have this experience. John J. Harte Co., 709 Forsyth Bldg.

S. & W. CAFETERIA needs several progressive young men for dining room supervisors, with excellent opportunity for advancement. See Mr. Walton or Mr. Bowers after 10 a. m. 189 Peachtree St., N. E.

PAINT SALESMAN WANTED for established South Georgia territory. Salary, expenses and bonus arrangements. Character and ability to handle dealer and industrial established trade essential. Box F-789, care Constitution.

SERVICE salesman, must have mechanical experience and be able to diagnose car troubles; permanent job. Hospitalization insurance, numerous employe benefits. See Mr. Tooke, HARRY SOMMERS, INC., 446 Spring St., N. W.

THE PRIVATE EMPLOYMENT SERVICE "For the Better Applicants." National Associates in Principal Cities of U. S. INDIVIDUALIZED — CONFIDENTIAL. 205 Haas-Howell Bldg. (Tel. MA. 8992)

WANTED—Men 50 to 65 years old to deliver telegrams in the downtown area. No skill needed. Work light and pleasant. Apply Mr. Asher, 20 Forsyth St., Western Union Telegraph Co.

LIKE ACCOUNTING WORK? Age limits: 21-50. Present salary: $189.88. Nonresidents accepted. Applications must be filed at 203 City Hall not later than 12:30 p. m., Saturday, Sept. 22, 1945.

PLANER, set-up man needed, experienced man in setting up woodworking machinery, 50-hour week, time and half overtime. Apply Southern Wood Preserving Co., East Point, Ga. CA. 1131.

EXPERIENCED shop man for repairing washers, stoves and electrical appliances. Permanent set-up for right man. Apply Retail Personnel Dept., Sears-Roebuck & Co., 675 Ponce de Leon Ave.

PRESSMAN for vertical press; also allround printer. Permanent position for good steady man with plenty of work at good pay. Strathmore Press, 99 Walton St., N. W.

MECHANICS who can repair Ford cars and all other make automobiles. EARN from $75 to $100 per week. Steady work. FROST MOTOR CO., 450 Peachtree St., N. E.

MEN 18 to 40 for work in wholesale bakery, 48 hour week, no experience necessary. Apply in person, do not phone. Lee Baking Co., 211 Moreland Ave., N. E.

RICH'S has opening for man with receiving and shipping experience. Excellent opportunity for man between ages 25 and 45. Apply Employment Office, Seventh Floor, RICH'S.

OFFICE and SALES POSITIONS, ALSO BOYS, TRAINEES, STK. CLKS. Placement chg. 1 wk's. salary. BUSINESS SERVICE COMPANY., 111 Ten Forsyth Bldg., MA. 9186.

BOY 16 to learn special trade for permanent employment with old established concern. Opportunity for advancement. Apply 45 Pryor Place, N. E. WA. 6870.

BOY, about 20, for laundry office; high school graduate preferred; good chance for advancement. Whitehill Laundry, 914 Piedmont Ave., N. E., corner of Eighth St.

RELIABLE manufacturing Co. can use capable office manager familiar with cost records. State experience and salary expected in replying. Addr. A-300, Constitution.

WATCHMAKER—Permanent position for A-1 experienced man. State age, qualifications, and salary expected. Air conditioned store. MORRIS, GASTONIA'S LEADING JEWELERS, Gastonia, N. C.

WINDOW TRIMMER for an Atlanta department store. Must have department store or specialty store experience. Give full details in your first reply. Address B-95, Constitution.

EXPERIENCED auto parts, warehouse and counter man by old established Atlanta Co., covering southeastern states. Permanent position, advancement. Phone JA. 5038.

AUTO MECHANIC and bread and cakes shop helpers; time and half over 40 hours. Apply in person. American Bakeries Co., 600 Murphy Ave., S. W.

MEN, 20 to 40, to WORK IN BAKERY, good pay while learning a trade. See Mr. Stewart before 12. ATLANTA BAKING CO., 165 Bailey St., S. W.

YOUNG MAN of nice appearance wanted as clerk for Retail Jewelry Co. Experience not necessary. Fine opportunity for advancement. Call WA. 6826.

STOVE MOLDERS FLOOR and SQUEEZER: permanent job, union shop running 6 days week. Good pay. ATLANTA STOVE WORKS, Atlanta, Ga.

GRILL MEN—Apply in person to C. S. Jackson between 9 a. m. and 12 noon; 5 p. m. and 8:30 p. m. Toddle House office, 1810½ Peachtree Road.

RICH'S has opening for experienced furrier. Good salary and pleasant working conditions. Apply Employment Office, Seventh Floor, RICH'S.

WANTED—NOW, LINOTYPE OPERATOR. EFFICIENT, RELIABLE, REASONABLE WAGE AND HOURS. "NEWS," MONROE, GA.

WANTED—16 or 17-year-old boys to work in costume jewelry factory. Knowledge of soldering helpful. Apply Ann-View, 163 Walton St., N. W.

AUTOMOBILE MECHANICS for union shop. Good hours, good wages. See Mr. Bennett, YELLOW CAB CO., 120 Harris St., N. W.

WANTED 3 experienced DOUGH MIXERS; good pay. See Mr. Stewart before 12. ATLANTA BAKING CO., 165 Bailey St., S. W.

NIGHT AUDITOR, hotel, 30-40 years. N. C. R. machine. Apply in person to manager Hotel Clermont, 789 Ponce de Leon Ave., N. E.

WANTED experienced machine shop and maintenance foreman. Write, stating experience, attention N. C. T., 1111 William-Oliver Bldg.

TRUCK body builders, woodworking machine operators and helpers. Apply A. T. Babb & Co., 1604 Jonesboro Rd., S. E. WA. 4766.

ESTABLISHED mfg. agent has territory open for experienced parts and accessory salesman. S. E. Address A-15, Constitution.

WANTED—Boy about 17 or 18 years old to clerk in grocery store. Must have reference and experience. $18 week. MA. 8429.

WILL make attractive propostion to reliable man capable of handling key and bicycle dept. Old established business. RA. 3390.

SALESMAN to work in retail jewelry, retail experience preferred. Good future. Central Jewelry Co., 141 Peachtree St., N. E.

Help Wanted—Male 31

YOUNG MAN for general office work and running errands, 5-day week, good opportunity for advancement. Call VE. 7754.

WANTED—Experienced counterman top pay; no exp. necessary; day or night work. The Varsity, 61 North Ave., N.W.

STOVE MOUNTERS — Permanent job, good pay. Running six days per week. Atlanta Stove Works, 112 Krog St., N.E.

YOUNG MAN who can operate mimeograph and learn to operate multigraph, 40-hr. week. Address B-20, Constitution.

EXPERIENCED GUTTER and ROOF REPAIR man, regular work, top pay TIP-TOP ROOFERS, 221 Marietta St., N. W.

JOB OPENING for pressman and pressfeeder; steady employment. Apply Keelin Press, 72 Marietta St., N. W.

BARBER wanted, steady job for the right person. Apply at Zink's Barber-Beauty Shop, 6 Georgia Ave., S. W.

OFFICE boys, 16 and over not going back to school. Apply Joe Cole, Display Adv. Dept., Atlanta Constitution.

MEN AND BOYS experience unnecessary. Good jobs, factory work. Report at once. 280 Garnett St., S W

MAINTENANCE man, between 25-50, for downtown Atlanta establishment. Address A-275, Constitution

WANTED first-class cabinet maker and 2 helpers. Adams Cabinet Shop, 1184 Memorial Dr., S. E., rear.

CYLINDER PRESSMAN, night work, regular job. $1.35 per hour. BOWEN PRESS, DE. 3383.

FACTORY woodwork, several good men, exp. unnec., steady jobs. App. 9 a. m. 280 Garnett, S. W.

15 LABORERS WANTED—94 Piedmont Ave., S. E. Wallace Transfer & Storage. MA. 8080.

MAN for light service work. Good pay while learning. Permanent. 789 Gordon St., S. W.

EXPERIENCED young carpenters, for dwelling const., 707 Spring St., N. W. AT. 5060.

CARPET LAYERS or helpers. Wilson Carpet Laying Co., 26 Cain St., N. W. JA. 3086.

MAN for night work, sober, reliable. Pastime Billiard Parlor, 77½ Peachtree St.

MAN wanted to work at fruit stand. $25 wk. while learning. 2137 Stewart Ave., S. W.

COUPON picture salesman to travel. Apply H. & W. Studio, 30½ Broad St., S.W.

HOTEL, CLUB, INSTITUTIONAL JOBS. SPECIAL SERVICE BUREAU. JA. 1584.

MAN to work in ink factory; steady job, 40 hours wk. & overtime. Call WA. 8265.

EXPERIENCED painters wanted. M. Dwoskin & Son., 736 P'tree. VE. 5881.

EXP LAUNDRY ROUTE MAN for established territory in Atlanta. 277 Ellis St.

SALESMEN—INTANGIBLES
CALLS PREARRANGED. JA. 5139

SALESMAN to work in retail store selling general merchandise. JA. 0846.

EXPERIENCED soda fount man. Carter's Drug Store, 2815 P'tree. Rd., N. E.

BOY FOR MODEL AIRPLANE DEPT. MILLERS, 287 Peachtree, N. E.

WANTED dairy help. W. F. Cox, Peyton Rd., S. W. RA. 4105.

TRUCK driver, single man, room, board and $21 week. VE. 6992.

BOYS with bicycles; full or part time. 77 Ivy St., N. E.

EXPERIENCED sober barber. Top pay. RA. 7639.

Help, Male and Female 32

MEN and women wanted with successful office to office or house to house selling experience. Fair education. Good character, and willing worker. A wonderful opportunity for good producers. Average earnings $1 per hour, plus bonus. Atlanta territories now open. Good future for those who qualify. Apply Real Silk Hosiery Mills, Inc., 227 Grant Bldg. Mornings only.

BEAUTY CULTURE AND BARBERING classed essential to health and morale by War Production Board. Urgent need for operators. Short course qualifies. Day classes. Call or write Moler College. 34½ Marietta St. JA. 3209.

AVAILABLE AT ONCE, nearby Rawleigh Route. Good opportunity. Trade well established. Route experience helpful but not necessary to start. Write at once. Rawleigh's, Dept. GAI-15-102, Memphis, Tenn.

WANTED, soda fount managers, cashiers, soda dispensers and waitresses. Top salaries. See Mr. Maroney or Mrs. Angeletti, Jacobs Pharmacy Co., 77 Auburn Ave.

FARM and nursery help wanted. White or colored. House furnished. Excellent pay. Riverdale Nursery. Riverdale, Ga.

Teachers Wanted 37

COLLEGE math. or physics (man) $2,700; coach, $2,800-$3,000; Eng. and Spanish (Fla.), $227 for 9 mo.; commercial (Fla. city), $227 for 12 mo.; two 7th grade, $1,800-$2,120. Urgent calls for all grades and all high school subjects. Rush qualifications. High School Bureau, Watkins Bldg., Decatur, Ga. Phone DE. 7826.

WANTED—A man to serve as principal and coach of the Swainsboro High School (white). Attractive salary. Contact V. E. Glenn, Supt. or F. H. Ramsey, Swainsboro, Ga.

TEACHER wanted, elementary and high school teachers, including typing and agriculture teachers; send credentials to D. C. Anderson Supt., Nicholls, Ga.

NEED vocational home economics teacher at once. Salary $1,700. Wire or call Sidney Boswell, asst. supt., Brunswick, Georgia, if interested.

Sit. Wanted—Female 40

EXP. TYPIST and gen. office routine, receptionist, desires temporary work. RA. 5968.

WILL care for children evenings. A-1 references. DE. 7041 after 6 p. m.

COMPTOMETER opr. desires tem. work. Call DE. 9939.

Situations Wanted—Male 41

INDUSTRIAL Relations Manager: Six years' experience with large company in employment, employee relations, job analyses and evaluation, training, union relations, wage rate systems, safety, personnel records & etc. Familiar with labor laws. College graduate. Prefer place in south. Address 520 N. Main College Park, Ga.

ATTENTION PERSONNEL MANAGERS. If you are in need of Office or Sales personnel, we have several excellent applicants, with college education, for placement. For immediate results register with N. Gae Dickinson, ACCREDITED PERSONNEL SERVICE, 703-04 William-Oliver Bldg. JA. 1851-2-3.

YOUNG MAN, age 34. Desires job as inside or outside selling. Six years service station salesman, and 2 yrs. wholesale beer, wine, champagne salesman. I would like to try auto parts or wholesale drug trade, or most any kind of selling. Address A-159, Constitution.

YOUNG MAN, 28, college graduate, considerable editorial experience with weekly paper. Would like position on Georgia weekly affording chance of partnership or eventual ownership. Can give recommendations. Reply Box F-801, care The Atlanta Constitution.

DESIRE position as factory representative or salesman calling on wholesalers and retailers. Have good car. Am interested only in permanent connection. Address B-97, Constitution.

CHURCH organist, 14 years experience, now available. Will also direct quartet or choir. Salary secondary. Address B-138, Constitution.

BOY 19, some experience in filing and typing, also in art work. JA. 7619-M.

Help Wt'd—Female—Col. 42

PERMANENT FUTURE — EARN while LEARNING TO BE A LAUNDRY MARKER. Write plain. Must work regular. Be fast and accurate; 8 to 5:30; most weeks 5 days; full time; no layoffs; cool plant; on car line; salary $14 to start; can earn more in short time. If experienced will pay more. PARKER'S SNO-WHITE LAUNDRY, 572 Edgewood Ave., N. E.

SHIRT FINISHERS, press operators, flatwork feeders, markers and checkers; pleasant working conditions, piecework basis pay with top wages. Experience helpful but not necessary. Laundry under new management. Apply DeKalb Laundry, Decatur.

WANTED SEVERAL WOMEN, 20-30 years old, 130 to 150 lbs., for full-time permanent dining room jobs. No Sunday or late night work; meals and uniforms furnished. Good pay. S. & W. CAFETERIA, 189 Peachtree St.

TWO GIRLS, cook downstairs; chambermaid, waitress. Divide laundry, assist children. Salary $80 and $90 monthly. Do not answer without reference. Will advance fare. Mrs. L. Eastman, 4 Dolma Rd., Scarsdale, New York.

EXPERIENCED DRY CLEANING SILK FINISHER; permanent work; hours 8 to 5:30; most weeks 5 days; air-conditioned plant; on car line; $20 week. PARKER'S SNO-WHITE LAUNDRY, 572 Edgewood Ave., N. E.

WOMAN WANTED to care for small child Monday thru Friday. Do general housework in apt. No laundry. 1093 Austin Ave., N. E., Little 5 Points section. CA. 5461, Ext. 294, betw. 8:30-4:30 C. T.

WANTED—Reliable experienced general maid. Must be good cook and fond of children, ½ day off Thurs., every other Sun. off. References and health card required; salary $18 per week. CH. 8950.

RELIABLE maid, general housework, heavy laundry sent out, must have good references and health card, $2.75 a day; hours 10 a. m. to 7 p. m.; few days or full week. AT. 1486.

EXPERIENCED and general servant for small family. Must have good references, health card and live on place. Apply 33 Forsyth St., N. W., between 9:30 a. m. and 4 p. m.

WANTED capable colored maid to do laundry, house cleaning and some child care, no cooking, at least 3 days a week. health card necessary, good wages. CA. 3336.

Help W'td—Female—Col. 42

EXPERIENCED flat work operators and wearing apparel operators; also bundle wrappers. Apply at once. Palace Laundry, 453 Ponce de Leon Ave., N. E., VE. 7733.

COOK and general housework for small family. Thrs. and Sun. afternoons off. $12 wk. References and health card required. Phone AT. 3722.

SCHOOL GIRL to care for year-old child from 3 to 6 p. m. No Sundays. Buckhead bus line, $6 week, plus car fare. CH. 8068.

GENERAL servant, light laundry, $15 wk. 8:30 to 7:30; off Thrs. afternoons and Sun. 1125 St. Charles Place. HE. 0742.

ELEVATOR operators wanted for large hotel. Apply in person to Briarcliff Hotel, 1050 Ponce de Leon Ave., N. E.

EXPERIENCED waitresses and bus girls; good pay. Meals and uniforms furnished. Greyhound Bus Restaurant.

PRESSER for silk and wool, top pay. 44 hrs., best working conditions. Colonial Cleaners, 2108 Peachtree Rd., N. W.

EXPERIENCED laundress and general cleaner 1 day week, $3 day. 418 S. Adams St., College Park. CA. 2683.

COOKS, maids, waitresses, bus girls, elevator, dress shop, school maids. Apply 837½ Hunter, N. W. Acwood.

GENERAL maid care for 2 children. Modern apt. Excellent salary. JA. 8446 days, VE. 5433 after 6:30 p. m.

MAIDS wanted for large hotel. Apply in person to Mrs. Haym, Briarcliff Hotel, 1050 Ponce de Leon Ave., N. E.

ALL-ROUND presser; off Wed. afternoon 12:30; Sat. afternoon, 12:30. D. E. Pinkard, Dry Cleaners. CH. 2187.

LAUNDRY press operators, shirt finishers and flat work operators. Apply DeKalb Laundry, Decatur, Ga.

WANTED — Good cook-maid, excellent pay; no laundry, adult family. 1440 Emory Rd., N. E. CR. 3682.

SALAD GIRL AND DISHWASHERS. Top pay, good hours. LA LOUISIANE, across from Rialto Theater.

LAUNDRESS, 3 days wk., $3 and carfare day; 8 hrs.; experience. CH. 3478 after 9 a. m., Mrs. Orme.

GENERAL servant, no nights or Sunday work. Adults. Attractive salary. 509 Boulevard, N. E., Apt. 9.

MAID for general housework, rooming house, no Sundays, no cooking, 8 to 4:30, $12 wk. HE. 1215.

IF YOU are interested in a good job working for a nice family with good wages. Call VE. 2176.

RELIABLE maid for general housework and light cooking, $15. Virginia McLynn, Bus, HE. 6355.

DISHWASHERS—$80 mo. Tuesdays off. Apply after 10 a. m. Pilgreen's, 98 North Ave., N. W.

HOTEL MAIDS—8-hr. shift; 1 day wk. off, good pay. Hotel Hampton, 35 Houston St., N. E.

LAUNDRY PRESS OPERATORS and shirt finishers, MODEL LAUNDRY, 409 Houston St., N. E.

WANTED at once feeders and folders for day crew. Apply Henry Grady Laundry, Cain St. entrance.

MAID, general housework, cooking small family; good hours; no Sundays. 3480 Ivy Rd. CH. 5531.

RELIABLE maid, general housework, close in, references, health card, good salary. VE. 1502.

WAITRESS wanted, Sundays and holidays off. Meals and uniforms furnished. 243 Marietta St.

EXPERIENCED COOK for small north side home; other help; $18 and carfare. CH. 8696.

EXPERIENCED, pleasant, settled cook; general housework or maid; good pay. VE. 1458.

GIRL, general housework, boarding house, 44 14th St., N. E., Mrs. J. W. Davis.

GENERAL servant to keep small apartment. Must have health card. CH. 7288.

TOP salary, experienced maid, references, health card, 5½ days. CH. 5139.

NURSEMAID for one child. Must live in home. References required. CH. 1097.

GENERAL maid, 3 rm. apt., no Thurs., or Sun. Stay 2 evenings. HE. 5121-R.

GENERAL maid for housework & cooking. Thursday and Sunday off. RA. 5418.

COMPETENT, pleasant maid, good pay and hours. References req. VE. 1603.

WAITRESSES WANTED CANDLER BLDG. SODA. CANDLER BLDG.

EXPERIENCED cook and kitchen helpers Apply 224 Ponce De Leon.

GIRL for part time, general housework. Apply 201 Drexel Ave., Decatur.

MAID wanted, apply manager's office, Fort McPherson Post Exchange.

EXPERIENCED COOK, excellent salary, to do cooking only. DE. 0431.

GIRL wanted for cleaning hats. Paris Hatters, 231 Mitchell St., S. W.

EXPERIENCED cooks, references. May live in, $18 week. CH. 9546.

GENERAL MAID, references, health card. No Sunday work. AT. 2659.

EXPERIENCED presser on steam press; salary, $30 week. RA. 7521.

GENERAL servant for ½ days. Must be good laundress. VE. 1925.

COMPETENT cook wanted, $17 wk. No laundry. Call DE. 8757.

WANTED—WOOL PRESSER.
CH. 1727.

GOOD place for experienced cook, $20. 1485 Peachtree, N. E.

MAID for general housework, 5 days a week. Call AT. 1019.

ONE COOK and one maid. 1415 P'tree St., N. E. AT. 4226.

SETTLED woman to live on lot. $15 week. HE. 3486-M.

WANTED—Good cook by small family. Phone AT. 3783.

Help W'td—Male—Col. 44

A YOUNG, healthy, sober and conscientious man with some exp. as cook who wants to make a permanent connection and be trained to become an A-1 cook. Ideal working cond. in one of Atlanta's best kitchens. Give full details. Address A-211, Constitution.

MEN wanted for bakery work. 50 to 55-hr. wk. Starting rate 55c per hr. with time and half after 40 hrs. Applicants must qualify under WMC regulations. Bring release or referral card to Bakery Supt. Colonial Stores. Inc., 682 Whitehall St., S. W

RICH'S has openings for day and night porters. Regular work, pleasant working conditions and good chance for advancement. Good character and dependability essential. Apply Colored Employment Office, Seventh Floor RICH'S.

WANTED—Boys 15 and older with bicycles to deliver telegrams. Healthy outdoor work with uniform furnished free. Full or part time help needed. Apply Mr. Asher, 20 Forsyth Street, Western Union Telegraph Co.

MAN 25 to 50 yrs. for permanent job, with good hours and salary. Hotel work. Do not apply unless you have a clean record. Apply in person to Manager, Briarcliff Hotel, 1050 Ponce de Leon Ave., N. E.

JANITOR NEEDED for light work in private printing plant. 5-day week. Vacation with pay. Group insurance. Good working conditions. Apply Mr. Andrews, 191½ Marietta St., N. W., 2nd floor.

BOY to work in soda fount and lunch room. Salary, meals and uniform furnished. 5½ day wk. DE. 1621, ext. 12 days. MA. 2826 nights. Mrs. Strickland, Emory University section.

PORTERS AND PAN GREASERS, both day and night work. Time and half over 40 hours Apply in person. Lee Baking Co., 211 Moreland Ave., N E.

WANTED—Several men for permanent postwar work; good pay. See Mr. Haynie. Fickett, Brown Manufacturing Co., Simpson St. at L. & N. Railroad.

50c AN HOUR. Farm work, nicely furnished 3-room house, $3 a week; wood available; 18 miles from Atlanta. Apply 1004 First National Bank Bldg.

PORTERS wanted for Post Exchange. Good salary, short hours. Apply in person to Maj. Burgess, Post Exchange office, Lawson General Hospital.

PORTER for restaurant; must be reliable and sober, $30 a week and meals; no night or Sunday work. Mann's Grill, No. 2, 613 Spring St., N. W.

HELPERS for sanitation department, time and half over 40 hours. Apply in person, American Bakeries Co., 600 Murphy Ave., S. W.

WANTED 7 men, 20 to 40, to work in bakery, good pay, steady work. Apply in person, Atlanta Baking Co., 165 Bailey St., S. W.

EXPERIENCED service station porters, light work, top pay, steady job. Apply Uptown Service Station, 88 Spring St., N. W.

WOOL presser for quality work, top salary. 44 hrs., best working conditions. Colonial Cleaners, 2108 Peachtree Rd., northwest.

LABORERS wanted for construction work. Apply at job site, Peachtree Rd. and Dunwoody Rd. Take Oglethorpe bus.

WANTED—Husky men to fill jobs starting at 50c per hour, plenty of overtime pay now. Apply 317 Decatur St.

WANTED—Short order cook, good hours, good pay. Apply Holsum Cafeteria, 181 P'tree St., N. E., Mr. Joe Raposa.

ALL-ROUND presser and tailor; off Wed. afternoon 12:30; Sat. afternoon, 12:30. D. E. Pinkard, Dry Cleaners. CH. 2187.

EXPERIENCED pressers and spotters, good hours and pay. Apply Hendricks Laundry, 563 Memorial Drive, S. E.

WAREHOUSE helper—for permanent work. Apply to Mr. Sockwell, 119 Cain St., N. W., Atlanta, Georgia.

EXPERIENCED short order cook, 8 hours day, no Sunday work. $35 week. Casa Rio, River car line, Bolton, Ga.

EXPERIENCED house and yard man, past middle age, to live on lot. Apply 33 Forsyth St., N. W.

NAILERS, steady work, good pay. Apply lumber company, next to Freight Station, East Point, Ga.

JANITOR wanted. Apply 922 Grant Bldg.

Help W'td—Male—Col. 44

NIGHT PORTER AND COOKS. Top pay, good hours. LA LOUISIANE, across from Rialto Theater.

WANTED—20 men or boys, day or night work. $20 to $30 week The Varsity 61 North Ave., N. W.

DISH washers and bus boys. Day or night work top pay The Varsity 61 North Ave., N W

WANTED—Bus boys, 7:30 a. m. to 5 p. m. Ship's Service Department, Atlanta Naval Air Station.

HELPERS in broom and mop factory. Zachry Manufacturing Co., 665 Greenwood Ave., N. E.

15 LABORERS wanted. 94 Piedmont Ave., S. E. Wallace Transfer and Storage. MA. 8080.

WANTED—Candy maker's helper, experienced. Evans Candy Co., 126 10th St., N. E., VE. 4815.

SERVICE STATION attendant. Apply Manager's office, Fort McPherson Post Exchange.

COOK wanted, 6 days, good pay. Rex Cafe, 1979 College Ave., N. E., Kirkwood.

WANTED PORTERS. Apply manager's office, Fort McPherson Post Exchange.

BUTCHER wanted, experienced, $40 wk. Apply 294 Angier Ave., N. E. L. Gross.

SHOP LABOR. INSIDE JOB. GOOD SALARY 124 COURTLAND ST., N. E.

BICYCLE grocery delivery boy, $15 week. Must have references. MA. 8429.

WANTED—Porter and rack boy. Pastime Billiard Parlor, 77½ Peachtree.

CONSTRUCTION laborers. Apply Mr. Eberhardt, 1456 Spring St., N. W.

PORTERS. Apply Carls 5c & 10c Store, 1154 Euclid Ave., N. E.

SHORTORDER COOK. Apply Jim's Cafe, 174 Spring St., N. W.

WANTED—WOOL PRESSER.
CH. 1727.

RELIABLE yardman to work immediately, good pay. CH. 2422.

Help—Male-Female—Col. 45

WOOL pressers, experienced or will train. Steady work in modern dry cleaning plant. Good pay. See Mrs. Reynolds, Capital City Laundry, 650 Glen Iris Dr., N. E.

EXPERIENCED DRY CLEANERS AND DRY CLEANING PRESSERS. Permanent positions and good salary. LAUNDRY SERVICE CO., 275 Houston St., N. E. MA. 8061.

EXPERIENCED wool presser for small dry cleaning dept. Good hours and pay. Apply at once, Palace Laundry, 453 Ponce de Leon Ave., N. E. VE. 7733.

EXPERIENCED dry cleaner and dry cleaning pressers. Permanent positions and good salary. Laundry Service Co., 275 Houston St., N. E. MA. 8061.

DISHWASHERS. Apply in person to C. S. Jackson between 9 a. m. and 12 noon 5 p. m. and 8:30 p. m. Toddle House office, 1810½ Peachtree Road.

WANTED—Experienced waitress and waiter, 2 bus girls or bus boys; meals and uniforms furnished. Hotel Georgian Terrace Coffee Shop.

WANTED at once washman, extractor men, feeders and folders for night crew. Henry Grady Laundry, Cain St. entrance.

WANTED—Porter and maid for office building work. Burdett Realty Co., 175 Peachtree St. WA. 1011.

WANTED—Yard and house man, live on lot. Would consider couple, middle aged. CH. 9969.

DISHWASHERS wanted. Apply Jim's Cafe, 174 Spring St., N. W.

PORTERS—Part time night cleaning and maids. 6½ Broad St., N. W.

Business Opportunities 50

ON ST. SIMONS ISLAND, Atlanta's playground, we offer for sale the King and Prince Drive-Inn. A corner with 3 street frontages, including several lots at turn to the King and Prince Hotel. Modern building, fully equipped, rented until Jan. 1 on 15% net basis. Sound investment. Operator could net $500 per week. Sale price $22,500. No loan. Call Morgan Wynne, VE. 2920, or night AT. 5937.

CAFE, new fixtures. Atlanta-Columbus highway. Good business for two. Reason for selling, sickness. Will sell for highest cash offer. Box 127, Warm Springs, Ga.

BOWLING ALLEY-LUNCH ROOM, well located, 4 modern alleys, profits $700 to $1,000 month. Price $6,600 on terms. Southern Business Brokers, 406 Volunteer Bldg.

ESTABLISHED mfg. agent has territory open for experienced parts and accessory salesman S. E. Address A-15, Constitution.

FOR SALE—Cafe and beer parlor. Well equipped; low rent. Net profits $150 to $200 weekly. 316 Whitehall St., S. W.

ELEC. appliances store, drug store for rent. Thomas Daniel, Millen, Ga.

Money To Loan 52

MONEY! MONEY! MONEY!
$ $ $ CASH!—CASH! $ $ $
The Amount You Need
When You Need It!
EQUITABLE CREDIT CORP.
Can and Will Make You That Loan
Any Make, Year or Model
Auto or Truck
$25 or $2,500 or More

THE same quick, confidential, courteous, low-cost money service. Regardless of your past or present credit record, whatever you owe—bills, debts or loans —Equitable has a unique plan to cover all of your money problems on the spot. Red tape and call backs eliminated—A one-call, 5-minute money service.

IF YOU want to buy a car—see Equitable first. We will give you a lead on the best cars in Atlanta at the lowest cost. We will finance your balance on our special, reasonable, low monthly repayment plan. Don't delay! For money service, see Equitable today!
EQUITABLE CREDIT CORPORATION
23 Auburn Ave., N. E.
JA. 1155 Park FREE

YOU'LL GET USED TO PEACE.
SOON you'll strike out to make some of your overdue dreams come true. That will probably require cash . . . and Seaboard has it. Whether you need a loan for business expansion, for home repairs or modernization, car repairs or the luxury of a long-needed vacation . . . Seaboard is at your service. Quick cash loans without red tape or delay arranged on automobiles or furniture, fully paid for or not . . . your personal signature, diamonds or other collateral. Discuss your needs with the friendly Seaboard Finance Company office at 12 Pryor Street in Atlanta.
SEABOARD FINANCE CO., INC.
12 Pryor St., S. W. WA. 5771.

SAVINGS BANK RATES
ON monthly repayment loans secured by endorsers household furniture, diamonds automobiles and other personal property Loans made for longer than 12 months if for educational medical hospital or business purposes Prompt service, liberal appraisals confidential Your business will be appreciated.
SOUTHERN SAVINGS BANK
Affiliated with Hartsfield Co Inc.
5 Pryor St S W WA. 5460

LOANS
on
DIAMONDS
JEWELRY
SILVERWARE
MUSICAL INSTRUMENTS
ANYTHING OF VALUE
Confidential—Reliable—$1 to $5,000.
CITIZENS LOAN ASS'N.
195 Mitchell St WA. 7911

LOANS
$50 TO $500
MONTHLY REPAYMENT PLAN, SIGNATURE, CO-MAKER, AUTO, FURNITURE AUTOMOBILES FINANCED AND REFINANCED, ETC.
EMPLOYES LOAN & THRIFT CORP.
81 POPLAR ST., N. W. WA. 5169
OPPOSITE OLD POST OFFICE.

MAKE REAL ESTATE LOANS—Federal plan, in Fulton and DeKalb counties. Small monthly payments Lowest rates. No application or inspection fee. Prompt service. Atlanta Federal Savings & Loan Ass'n, 22 Marietta St. Bldg. Ground floor. WA. 2215.

EMERGENCY LOANS
$30 to $2,500
WE SPECIALIZE IN
Quick Signatude Loans
LOCAL LOAN & THRIFT CORP.
72 Forsyth St., N W JA 0816

LOANS ON DIAMONDS
AND JEWELRY
CENTRAL JEWELRY &
LOAN COMPANY
114 PEACHTREE, N E., COR HOUSTON
WA 6826

FOR PROMPT ANSWER TO
Application for Real
Estate Loans, Call
F W HEAD JA 4164

UNIVERSAL AUTO FINANCE COMPANY, 179 SPRING ST., AT CARNEGIE WAY, JA. 5624

REPAIR NOW $300 up No commission 6% and 7% American Savings Bank 140 Peachtree

FIRST mortgage purchase money notes bought American Sav Bank. 140 P'tree

LOANS—Sub. acreage, vac. lots; quick action. WA. 0627. Ralph B. Martin Co.

VICTORY AUTO LOAN CO
284 Spring St. N W., corner Baker

SOUTHERN DISCOUNT CO
Loans 220 Healey Bldg. WA 2756.

SOUTHERN INDUSTRIAL FINANCE CO
201 William-Oliver Bldg. MA. 9588.

HOME BUILDING & LOAN ASS'N
33 Forsyth St. N W WA 9932

LOANS, $36 to $5,000. Atlanta Loan Service, 318 Volunteer Bldg. WA. 6550.

Salaries Bought 61

MONEY
FOR SALARIED PEOPLE.
SPECIAL ATTENTION GIVEN LADIES
APPLICATION BY PHONE
NU-WAY FINANCE COMPANY
216 PEACHTREE ARCADE
WA. 5369

NEED CASH AT ONCE?
See Us—No Delay
CENTRAL INVESTMENT CO.
250 Peachtree Arcade

SALARY Investment Co. 80½ Broad, N.W. Money on your own signature. WA. 1544.

Livestock and Poultry 66

GOOD CHICKS
FINE reports still coming. Practically every mail brings them. From Alabama. "Chicks arrived in good shape 100%. Have not lost a one." "The 500 chicks received from you a short time ago are the best I have ever bought."
THERE is a reason: They are pullorum tested to better than required for the grade. They are hatched right, from big eggs—from good flocks. Big hatches weekly and right on through the summer and fall.
ELECTRIC AND COAL BROODERS
Priced From $2.50 to $39.19
POULTRY supplies of all kinds for all ages. Remedies, etc.
BLUE RIBBON HATCHERY
215 Forsyth St. S W

HEAVY DEMAND CONTINUES—
BOOK EARLY
30,000 U. S. APPROVED. PULLORUM-TESTED CHIX per week. STRONG, STURDY, FULL OF PEP.
BARRED ROCKS, White Rocks, N. H. Reds, R. I. Reds, Broiler Crosses, Buff Orpingtons and White Leghorns. Sexed or unsexed, as you prefer.
POULTRY SUPPLIES, FEEDS
AND REMEDIES
GEORGIA STATE HATCHERY
128 Forsyth St., S W Atlanta, Ga.
PHONE WA 1114

MONEY-MAKER CHICKS
BARRED ROCKS, White Rocks, R. I. Reds, New Hampshires, Parmenter Reds.
SOUTHEASTERN HATCHERIES
139 Forsyth St., S. W MA. 1152.

250 BARRED ROCK PULLETS, 3 MOS. OLD, $1 EACH. 500 APRIL HATCHED S. C. WHITE LEGHORN PULLETS, $2 EACH. WILL DELIVER FULTON-DEKALB LOTS 10 OR MORE. AT. 1247

TWO CATTLE SALES WEEKLY, Tuesday, Thursday 1 p. m. Also horse and mule auction every Monday at 10:30 a. m. Ragsdale-Lawhon Commission Co., National Stockyards, Atlanta.

WANTED—Young laying hens, any color, any kind; not interested in old hens now moulting. Fernridge Farm, Buford Highway, Atlanta. Route 2.

CONTROLLED quality chicks Schaffner Poultry Farm & Hatchery 249 Peters St. S W. Atlanta 3. Ga

TURKEYS bantams, pigeons, ducks, geese, Mr. Street. (Fernridge) Buford Hy. R 2

SHOATS and hogs, 25 to 175 lbs., spotted Poland-China. Call Geo. Davis, RA. 3657.

GOLDEN BUFF MINORCA pullets, 12 weeks old. $1.25 each. CA. 2202.

DAVEY, 105 cubic ft., air-cooled, $1,100. Buford, WA. 6183, after 5 p. m.

Dogs and Puppies 67

DOG SUPPLIES
HASTINGS KENNEL SHOP
180 MITCHELL, S W WA 9464

PERFECTION DOG FOOD SOLD BY COTTONGIM'S, 97 BROAD ST., S. W.

FINE black Cocker pups, 3 mos. old; 1 male, 2 female; reg.; reas. CH. 1953.

COCKER puppies, all colors, ages; also grown male and female. CH. 9969.

Miscellaneous for Sale 68

UNREDEEMED PLEDGES
ON SALE
FOR LOAN PLUS CHARGES
NO. 3112—Man's 32nd Degree Masonic ring, center diamond appr. 1¼ cts., a triumph for beauty, unsurpassed workmanship in this ring and something anyone would be proud to own. Certified valuation $900.
Special $595
WE WILL SHIP ANY DIAMOND YOU request in care of any bank you name to permit inspection and approval without obligation.
OUT-OF-TOWN BUYERS
WRITE FOR DIAMOND
LOAN CATALOG
CITIZENS JEWELRY &
LOAN CO.
195 MITCHELL ST., S. W.
ATLANTA, GA. WA. 7911

REAL BARGAIN BUYING when you get Devoe & Raynolds quality for 1-3 off the price. Just come to
246 PEACHTREE, N. W.
ACROSS FROM GAS CO. OFFICES
and pick from the entire stock as turned over to adjusters.
ARTISTS' SUPPLIES, enamel paint, roof coating and cement, brushes, and rare, hard-to-get wallpapers. Caulking compound, novelties, poster colors, shellac, floor paint.
SOME, Glidden quality and Devoe & Raynolds.
IT PAYS TO BUY THE BEST
1/3 OFF THE PRICE
WATSON & CO. SELLING AT
246 Peachtree St., N. W., Atlanta.
P. S.—The famous Rupolin enamel included in this sale.

USED ARMY GOODS

Knapsacks	$ .98
Canteens	$1.49
Canteen Covers	.50
Cartridge Belts	$1.00
Steel Helmets	$1.49
Gas Mask Bags	.50
Machinegun Covers	$1.98
WAC Pocket Books	$2.98
Used Army Shoes	$2.98
Blitz Cans	.98
New Hammocks	$4.95

DUCKETT'S ARMY STORE
90 Alabama St. JA. 0846

20-30-40-GAL. AUTO. GAS WATER HEATERS
$59.50 to $139.50
65-LB. METAL ICE REFRIGERATOR
$42.25
ELECTRIC HEATERS, $9.10 TO $33
20-GAL. GALVANIZED GARBAGE CANS, $3.75
RESTAURANT, ELEC. DISHWASHER
$275
GATE CITY AUCTION
157 Whitehall St. MA. 0373

5-GAL. BLITZ CAN 95c
ASBESTOS ROOF COATING .... 50c Gal.
CALCIMINE .... 6c lb.
PAINT .... $1.25 Gal.
ROOFING .... $1.25 per Roll
3x8 BURGLAR GUARD WIRE
WALLPAPER, SASH, DOORS
JACOBS SALES CO.
45-47 Decatur St., S. E., WA. 2876

5-GAL. ICE CREAM FREEZER, BASTAIN BLESSING, A-1 COND.; ALSO ONE 2½-GAL. BASTAIN BLESSING WITH MIX COMPARTMENT IN BASE. BOTH THESE FREEZERS SUITABLE FOR ICE CREAM STORE OR SERVING FROSTED MALT.
W. I. SHACKELFORD CO.
393 PEACHTREE, N. E. VE. 4718

LIMITED supply commercial refrigerators, walk-in coolers, beverage coolers, display meat cases, frozen food cabinets, materials and instructions for packing food. We ship anywhere. Fully guaranteed by South's largest appliance dealer.
CHARLES S. MARTIN CO.
1041 Highland at Va. VE. 2245.

CLOSE-OUT SURPLUS STOCK—Mothproof clothes closets, $1.98 each; lamps for vanity, $1.98 each; lamps for table, $2.98 ea.; floor lamps, $7.95 ea.; lace material for curtains, 48-in. wide, blue only, 39c yd.; ladies' rayon slips, only $1.29. Many other items ½ price or less. Dixie 5c and 10c Store, 901 Marietta St., at Hampton St.

WALLBOARD
CELOTEX BOARD, all sizes
SHEET ROCK, all sizes
HOUSE PAINT outside white
SHELLAC, pure 4 lb. cut back.
BRICK SIDING, red and buff
HUGH W CROMER & CO.
641 Edgewood Ave., N E. JA. 2246

INSTALLATION COSTS FREE
STOKOL STOKER, fully automatic and in excellent condition and suitable for home or small apartment house. Installation and delivery charges free. Call Emerson Holleman, WA. 5477, nights VE. 4916.

PLUMBING SUPPLIES—FIXTURES—
PIPE—HARDWARE—FITTINGS—
ELECTRICAL SUPPLIES
You Buy Direct
Visit Our Display Room
STEIN STEEL SUPPLY CO.
295-301 Decatur St. (Cor Bell) JA. 2110

MOVIE CAMERA—Just arrived. Famous Bolex, 8 mm. and 16 mm. The world's finest motion picture camera. Top flight performance, professional results. Post War Camera today! First come, first served. WA. 0868.
GENERAL EQUIP. CO. FORSYTH BLDG.

DIAMOND SOLITAIRE and wedding band to match; 1¼-carat center stone; 6.5 stones on side with 4 blue sapphires in solitaire and wedding band; $1,250 value. Sacrifice $850 WA 7919. 167 Whitehall St., S. W

FANS, 24-inch pedestal type, adjustable to 9 feet high, 3 blades, chrome polished G. E. power, price $59.50 f. o. b. N. Y. (OPA ceiling, $105.) Send check or money order to Adams Eng. Co., 2084 Webster Ave., Bronx 57, N. Y.

SETTEE and chair covered with red imitation leather. Suitable for business, garage, service station, etc. Not suitable for home. $35.
HUGGINS MOTORS
383 W. Peachtree MA. 8697

OUTSIDE WHITE PAINT, WITH PREWAR INGREDIENTS. COMPLETE PAINT DEPT.
CALL FIRESTONE STORES, WA. 8628.
SPRING AND BAKER STS.

EXHAUST and window fans for commercial and industrial use. Direct drive and belt drive. Large assortment immediate delivery. For free survey call Eubanks Appliance Co. CA 2188

EXCELLENT large prewar airconditioned ice refrigerator, like new. Restaurant or store size. Would cost twice the price new. Will accept $250. Phone JA. 5227. See at 99 Cone St.

THE LARGEST SELECTION of new commercial refrigeration equipment in the south. REFRIGERATION EXCHANGE, 237 Pryor St., S W WA 0296

FROSTED MALT, frozen custard freezers and ice cream machines. All sizes. Have set up to furnish mix. MA. 3982.
FLATAUER FIXTURE CO., 333 P'tree

DIESEL, Buckeye engine (1941), 200 h. p. Type "E" 360 r.p.m.-lefthand rotation, with accessories now running, available soon. Box F-802, care Constitution.

OFFICE FURNITURE. We have many good values in new and used office furniture at our warehouse, 47-49 N. Pryor St Horne Desk & Fixture Co.

VISIT OUR BASEMENT FOR MEN'S COVERALLS, $4.54 SIZES 32 TO 42. GEO PIERCE'S MEN'S DEPT STORE, COR. PRYOR AND DECATUR STS.

Miscellaneous for Sale 68

SUN LAMPS, pedestal type, complete with the new 250-watt infra-red violet-ray bulb. Price, $29.00.
MR. McKINNEY, CA. 6916 DAYS

NEW WASHING MACHINES
NEW vacuum cleaners, new gas ranges. AT. 5776, RA. 1169.
E. G. BRANDT CO., 118 10TH ST.

NEW SHIPMENT AMERICAN HOT STREAM, 20-GAL. DE LUXE AUTO. GAS WATER HEATERS, $84.95, INSTALLED. HIGH'S, 4TH FLOOR.

HEAVY boxes for crating, rabbit pens or chicken pens, wood panels 8 ft. x 8 ft.
JONES & HARDIN, MA. 1107
612 NORTH AVE., N. W.

BOY'S wool suit, size about 14 yrs.; also separate sport coats, from Muse, perfect condition. Silver fox cape and 5-skin Kolinsky furs. VE. 6516.

GENUINE cowhide, brass studded "Royalrobe" wardrobe trunk with 5 drawers and 8 hangers; $200 cash. 64 14th St., N. E., Apt. 1, after 5 p. m.

CAMPING equipment, water hose, steam hose, tarpaulins, used Army goods. S. Friedman & Sons, 238 Decatur. WA. 4117

1 PAIR brass andirons; divan, like new; also Tuxedo suit, size, coat 37, pants 32 waist. 1249 Emory Dr., N. E. DE. 6251.

KEM-TONE, modern miracle wall finish, dries in 1 hour. It's washable; one coat covers. 4th Floor, Davison-Paxon Co.

SPECIAL CLOSE OUT—Nursery chairs, $2.50; juvenile table set, $3.50 and $5. 1047 Peachtree St., N. E. VE. 8803.

PORTABLE typewriter, new model, with case and folding legs that makes table to write on. R. E. Mills, DE. 4451.

EXHAUST FANS—ALL SIZES
ATLANTA FIXTURE & SALES CO.
104 Pryor St. S W MA 2224

SACRIFICE—ELECTROLUX AND LATE MODEL HOOVER VACUUM CLEANER. 118 10th St., AT. 5776, RA. 1169.

INDIAN head pennies, 2 for 5c, 5 for 10c; rolltop desk, $30; New Home sewing machine, $25. 186 Whitehall St.

BARTELL'S ARMY STORE—Tents, cots, tarpaulines, all kinds harness and saddles JA 0377, 97 S Pryor St.

NEW modern mechanical restaurant dishwasher, $275. Gate City Auction Co., 157 Whitehall St., S. W.

ENGLISH tricycle, $25; metal frame, carriage and pad, $15; girl's coat set, size 5, $12. HE. 3707.

SACRIFICE latest model Airway Vacuum cleaner with light and all attachments. CH. 5531.

SINGER Electric Portable, reconditioned. Sewing Mach Shop, 167 W'hall WA 7919

SHEETING, draperies, bed tickings, dress prints MILL END STORES. 72 ALA.

SINGER ELEC CONSOLE. Sews perfect. Sewing Mach Shop, 167 W'hall, WA 7919

GEORGIA REMNANT CO. Wholesale Dry Goods and notions. 199 Pryor St.

2 NEW sectioned shelves, 12 and 14 ft. 2 sectioned counters, 6 & 8 ft. HE. 5196.

NEW USED fixtures. Hotel & Restaurant Supply Co., 382 W P'tree WA 7451.

WALLPAPER ½ price; kalsomine 5c lb. Watson Co., 246 P'tree, opp. Gas Co.

TRY Bulger's Lax. tonic and penetrating oil, both $2. JA. 6695, 752 McDaniel St.

NEW HOME Sewing Machine $29.50 WA. 7919. Sewing Mach. Shop, 167 Whitehall.

TYPEWRITERS FOR RENT
A. E. Luke, 184 Mitchell St. JA. 7444.

CHILD'S ROCKER, $1.79; hi-chair, $4.95; play pen, $6.95. Cooper's, 171 W'hall.

BUTTON-HOLE WORKERS. Sewing Machine Shop, 167 Whitehall, WA. 7919.

NEW OSCILLATING FANS.
WILSON APPLIANCE CO. CH. 1196.

TIRES—MOST EVERY SIZE
AFTER 2 P. M.—309 DECATUR ST.

PLUMBING SUPPLIES FOR SALE
ADVANCE PLUMBING CO VE 3552

FIRE BRICK. USED DOORS AND BUILDING MATERIAL. JA 1268

FANS—NEW AND USED. MA. 3694
SULLIVAN ELECTRIC CO.

1—20", 1—24" NEW EXHAUST FAN. WILL INSTALL. RA. 5233.

BEST CINDERS FOR DRIVEWAYS AND SEPTIC TANKS. JA 1268.

LARGE STOCK of wood; odd lengths; suitable for kindling. JA. 7582.

3-GALLON CHURN, NEW.
WA. 6667.

MARIST UNIFORM, SIZE 15-16.
WA. 5677.

GIRL'S BICYCLE, SIZE 26, GOOD CONDITION. DE. 7343.

SHOW CASE, V-SHAPED, GOOD CONDITION JA 1268.

Antiques 69

NOW showing a fine collection of brass andirons, fenders, firetools. Fanny Revson 598 Peachtree, near North Ave.

Farm Equipment 71

READY FOR DELIVERY
JAY BEE, world's standard hammermills
FARM EQUIPMENT EXCHANGE
970 Marietta St. AT. 3907.

Household Goods 74

NEW AND USED FURNITURE
Mirrors Breakfast Suites, Lamps
SPECIAL prices and large selection mattresses, wood and metal beds, full and twin sizes. Good rebuilt bed springs Reduction on porch rockers, gliders.
ATLANTA FURNITURE CO.
152 Whitehall St.

BEAUTIFUL 7-piece bedroom suite, includes mattress and springs, original cost $279; practically new, $125. See at 1282 Barnes St., corner of 16th St., N.W., between 9 and 5.

VACUUM CLEANER, Philco car radio, 2 pairs of tan draperies; 7½ feet long and Philco air conditioner. All in good condition. Also baby buggy. HE. 1696-J.

Late Model Electrolux—Sacrifice
VINEYARD APPLIANCE CO.
"The Vacuum Cleaners' Supply House"
436 PONCE DE LEON AVE., N. E.

LATE MODEL MAGIC CHEF GAS RANGE
WITH light and auto. controls and other furniture. CH. 7295.

WAL. finish dbl. bed with innersprg. mattr's; baby bed; brkfst. set, 448 Gift Ave., S. E., off Glenw'd Ave. WA. 2974.

FURNITURE—Buy, sell or trade. Lamar Johnston Furniture Co., 457 Edgewood Ave., S. E., at Boulevard. WA 5968.

4-BURNER FLORENCE OIL STOVE, steam table, fish case.
CH. 9421 DAY—CH. 9475 NIGHTS.

HOLLYWOOD BEDS, $15; elec. stove, metal glider, living room chair with Ottoman, child's desk. AT. 1074.

PRACTICALLY NEW living room suite and gas heater, radio, 8-pc dining room suite and chifforobe. CR. 3193.

3-PC. living rm. suite, floor lamp, magazine rack, rug, coffee table. VE. 0125.

ATT'N. DEALERS—Used furniture bargains. Southern Furn. Co., 165 W'hall.

WARDROBE TRUNK, $12.50. WA. 9250.

KIMBROUGH FURN. MART, 378 P'TREE.

SINGER electric portable sewing machine for rent. Bernard Berger, VE. 9042.

ELECTRIC stove. ½ mile N. of Conley, Ga., on 42 Highway. Mrs. Howard.

STUDIO COUCH. MA. 4151.
1550 GLENWOOD AVE., S. E.

PRACTICALLY new ice box, $22.50. 185 WHITEHALL ST., S. W.

ELECTRIC RANGE model '42 in good condition. 87 Baker St., N. W.

WILTON RUG, 9X12
CALL CH. 2966

NEW gas stove, apt. size, pilot light. RA. 2876 after 10 a. m.

SEE THE NEW WASHER AND IRONER. CALL VE. 2086.

Machinery and Tools 76

TWO 4-girl American shirt units, 1 large pants press, one 6-roll flatwork ironer, 2 washers. Mr. Arnold, Model Laundry, 409 Houston St., N. E.

FOR RENT—Bulldozers, scrapers, with operators. Hourly rates. DE. 2579.

Musical Merchandise 77

PIANOS

LUDWIG	$175.00
WESSELL	$195.00
REMINGTON	$225.00
MILNER	$250.00

MANY other fine pianos such as Chase, Ellington, Cable, etc. Bench with each.
STERCHI'S
Piano Dept., 4th Floor
116 Whitehall, MA. 3100

PIANO SALE
STUDENT practice piano, 54" high, $125. RECONDITIONED upright pianos, $150, $165, $175, $195, $225.
LARGE selection in high grade baby grand pianos at our new location.
BASKETTEE PIANO CO.
52 Pryor St., N. E.

PIANO—Beautiful brown mah. A "Genuine Knabe" upright, only 54 in. high. Many others. Terms, 1 yr. Gray. 1031 Blvd., N. E. VE. 4872.

PORTABLE RADIO with batteries; good condition. Address A-16, Constitution.

CASH FOR MUSICAL INSTRUMENTS RITTER'S 46 AUBURN AVE.

USED musical instruments, pianos, at Cable's. 235 Peachtree St.

Seeds, Plants, Flowers 79

ROSE BUSHES—2-year-old field-grown everblooming. Fifty choice varieties. Send for our descriptive colored catalogue. Order now for fall delivery. TYTEX ROSE NURSERIES, Tyler, Tex.

Wanted To Buy 81

WANTED
HOUSEHOLD GOODS
LIVING ROOM, dining room, bedroom and kitchen furniture, pianos, etc. Atlanta's Largest Used Furniture Dealers
BASS FURNITURE CO.
MA 5123 142-150 MITCHELL ST.

TURN YOUR ODD PIECES OF FURNITURE INTO CASH
WANTED to buy: All kinds of good used furniture, coil bed springs, used gas ranges, refrigerators, oil stoves, etc. M. V. HURT FURNITURE CO., HE 6380
980 MARIETTA ST., N W

WE BUY FURNITURE
TOP CASH PRICES paid for living room, bedroom suites, stoves, radios, ice boxes, dining rm. and kitchen furniture.
W. B. WELBORN
JA. 4968 326 PETERS ST., S. W.

CHILD'S TABLE, CHAIRS AND TRICYCLE. DE. 6930.

Wanted To Buy 81

WANTED—WARDROBE, PACKING AND STEAMER TRUNKS, SUITCASES, ANY KIND OF LUGGAGE. WILL COME TO YOUR DOOR AND PAY CASH JA. 7233

PIANOS
WILL pay top prices for good used grands.
LANIER PIANO CO.
WA. 6866

WANT to buy at its real value furniture or anything that goes in a home. Prompt action.
STERN FURNITURE CO., MA. 6403

HORNE DESK & FIXTURE CO. pay highest cash prices for used desks, chairs, files, safes and other office equipment WA 1463.

WILL GO TO YOUR HOME, pay cash for all kinds used furniture. Mr. Armstrong, MA. 4512 day; JA. 6608 nights.

WE PAY CASH If you want more for your furniture call Union Furniture Exchange, 145 Mitchell, S. W JA. 1601.

HIGHEST CASH prices for all kinds used furniture. We bring the cash.
KINSEY FURNITURE CO., MA. 3569.

WE BUY ANYTHING AND SELL EVERYTHING Crane's Variety Store. 266 EDGEWOOD, N E WA. 1155

WE BUY ANYTHING FROM ATTIC TO BASEMENT AND SELL EVERYTHING. MAULDIN FURN CO. JA. 6667.

WANTED—ALL KINDS USED FURNITURE. SEIDEL FURNITURE CO., 255 PETERS ST., S W WA 3929.

BEST PRICES FOR FURNITURE, pianos, stoves, etc. Whitehall Furniture Co. WA 0974.

SEWING machines bought, repaired, sold. Sewing Machine Shop 167 Whitehall. WA 7919

HIGHEST prices paid for rest. and off. fixtures Murry Fixture Co., 62 Ala St

WILL SEND BUYERS WITH CASH FOR USED FURNI. AND STOVES. JA. 4411.

HIGHEST cash prices paid for good used furniture. Ga Ave. Furn. Co. JA 1659.

BEST prices for adding machines and typewriters Durrett's, MA 2997

WE BUY SELL AND EXCHANGE GOOD USED FURNITURE WA 7789

OUR three stores. Best prices, furniture, pianos, etc. White. MA. 1888.

WANT BEDROOM SUITES. MUST BE REASONABLE. JA. 1898-W.

LATE MODEL office typewriter, in first-class condition. VE. 7703.

CASH FOR USED BICYCLES RA. 4154.

Moving and Storage 84

LARGE MODERN DE LUXE furniture coaches to and from N. Y., Washington. Charlotte, Jacksonville, Miami, Tampa and other points. Experienced men. Fireproof warehouses for storage WA 6795 Suddath Moving & Storage Co.

CLARK'S TRANSFER SERVICE—Large, small vans, $1.50 room up. Experienced men, plenty pads, low rates on storage and local moving. Free estimates. Safe, reliable. Try us. JA 3461, JA 5698-R.

LONG-DISTANCE MOVING
Buffalo, Detroit, Miami, Houston.
Part Loads Handled.
CONTINENTAL VAN LINES—MA. 3668.

LOADS AND PART LOADS from Philadelphia, Baltimore and Washington, Sept., 8 to 10. WA. 1412.
CONSOLIDATED VAN LINES

WE MOVE 1 piece or a truckload; reas. price. Off. WA. 3629; res. MA. 4685.
MEMORIAL DRIVE TRANSFER CO.

MOVING crating, storage, large warehouses buy, sell, furn. 3 stores. Easy terms A. C. White Co., MA 1888

M AND M MOVERS. We specialize in china packing, crating & shipping, also buy used furniture. RA. 9372.

FOR MOVING OR HAULING, CALL R. W. KERR, MA. 6532, 484 Capitol Ave.

TRUCK FOR HIRE, TRANSFER, MOVING OR HAULING. JA 9533.

Rooms With Board 85

MEALS served to bus. people; weekly rates 44 14th St. N E.

Wanted—Rooms & Board 86

WANTED—Room with connecting bath or near bath; also board or near boarding place. Permanent. Call HE. 7270.

Rooms—Furnished 89

NEW GUEST HOME, 867 JUNIPER ST.

ATTRACTIVE room for business couple. References required. AT. 1277.

LARGE room, very large closet adjacent bath, conv. to cars and tearooms, 1 or 2 men. DE. 1933.

AVAILABLE now, in fireproof hotel bldg. 2 bedrooms, twin beds, conn. bath. VE. 4192.

18 NORTH AVE., N. E.—ATTRACTIVE VACANCIES, REASONABLY PRICED.

ANSLEY PARK, large desirable room available now. Gentleman. VE. 8068.

GENTLEMAN—Ref. req., sing. rm., adj. bath. 745 Peachtree, N. E. AT. 2359.

LARGE LOVELY ROOM, near bath, splendid transportation. VE. 7016.

DOUBLE ROOMS available, permanent guest Mid-Town Hotel JA 6700.

GARDEN HILLS—Private home, busi. gentleman. B'fast opt. CH. 8845.

VACANCY for young man, priv. home, twin beds. VE. 7407.

Apartments—Furnished 100

2-ROOM furnished apt. 49 Cheshire Bridge Rd., N. E.

Apartments—Unfur. 101

1 AND 2-BEDROOM APARTMENTS
GAS RANGE, gas hot water, heater, Norge refrigerator, oil-fired floor furnace included; rental $45 and $50. Location on four-lane highway at Roswell street. Marietta, Ga. PINE FOREST APARTMENTS, INC. Phone 1021 Marietta, Mr. D. Gable.

HOUSES AND APARTMENTS
1 AND 2-bedroom apartments; 2 and 3-bedroom houses; all-electric kitchen equipment included; rental from $39.75 to $55.
ALLIED RENTALS, MARIETTA, Ga. Phone Marietta 1166, Mr. M. Lewis.

MARIETTA, GA.—Apts. for rent 2-bedroom apt. elec. stove and elec. refrigerator furnished, $42.50 month. Claymore, Inc., 302 Merritt St., Marietta, Ga Telephone 1199-M or 1008 First National Bank Bldg., Atlanta. WA. 3626.

Wanted To Rent 118

WANTED BY RELIABLE PERMANENT BUSINESS COUPLE SMALL FURNISHED PRIVATE BATH APARTMENT.
NEAR STORES—ON CARLINE.
MA. 2521—EXT. 161.

FOR IMMEDIATE OCCUPANCY, 4 or 5-room furnished house, apartment or duplex, $50 to $75: permanent resident; prefer Northside. Phone MA. 4984 days or Piedmont Hotel, Mr. E. Behlke, nights and Sundays.

TWO or 3-bedroom unfurnished house or apt., near school, permanent, excellent references. Two well-mannered daughters, will treat your property as my own. Call Mr. Webb at MA. 2103, ext. 228.

PLEASE help English girl-wife, discharged Army captain with baby, born in London blitz, with furnished apartment or house in or near Hapeville. Urgently needed. Call Rambo, AT. 1601, ext. 34.

EXECUTIVE, WIFE, BOTH WORK, NO CHILDREN, NO PETS, MIDDLE 40'S. IDEAL COUPLE TO CARE FOR YOUR PROPERTY. DESIRE UNFUR. APT. OR HOUSE. DE. 7038.

HAVE you thought of renting your home if you could find a tenant would care for it as his own? We qualify. Call W. A. Dobson, Boy Scout executive, DE. 1182.

DISCHARGED veteran, just returned from 3 years overseas, desires 3-room unfur. apt. duplex or garage apt. No children or pets. N. S. pref. Call AT. 2577.

FURNISHED house by permanent residents, family of 3, daughter in school. We will take care of your property. Call Mr. Escott, Retail Credit Co. WA. 0851.

EXECUTIVE, 21 yrs. with local national Co., wants to lease 2 or 3-bedrm. house or duplex on Northside, 3 in family. Can provide best refs. CH. 5455.

CONSTANT DEMAND FOR HOMES AND DUPLEXES. LIST YOUR VACANCIES WITH US. WA 2162.
LIPSCOMB-ELLIS CO

EX-NAVAL OFFICER AND WIFE wants furn. apt. in vicinity Emory or Decatur; permanent; adults. JA. 4750 before 5, AT. 3207 after 5 p. m.

NAVAL Lt. and wife permanently assigned to Ga Tech desire fur. apt., or small house in Northeast or Northwest Section. Lt. Groth. HE. 5200.

BUSINESS executive desires to rent 3-bedroom house or apt. in desirable section. Permanent resident. Can furnish best of references. DE. 0464.

NORTHSIDE—Unfur. 2 to 3-bedroom house with option to buy by Georgia Tech staff member. Owner please call HE. 4887, ext. 72.

WANTED—By Emory professor, 2 or 3-bedroom, unfurnished house, N. E. section. Call DE. 1621, ext. 70, between 9 and 5 p. m.

RESIDENT OF ATLANTA 40 YEARS WANTS UNFUR. 2 TO 4 BEDROOM HOUSE OR DUPLEX, NORTH SIDE. VE. 6769.

PERMANENT RESIDENT wants small furn. apt. No children, pets or drinking. Days WA. 5951; Sun. and nights, JA. 8186.

TWIN boys, 8 months, desire unfurnished small house, vicinity of Ft. McPherson, for Lt. Stuart and wife. MA. 5396.

APT., 2 bedrms., in Washington, D. C., for exchange with one in Atlanta. Write A-17, Constitution.

WANTED—Furnished house, 3 bedrooms, by Army medical officer, 3 children, 7, 10, 14. Call HE. 2312-W.

WE HAVE CLIENTS for furnished, unfurnished houses. $50 up Draper-Owens Co. WA 9511.

EX-ARMY OFFICER AND WIFE desire 2-3-room furnished apt. No children or pets. Call RA. 3930.

Wanted To Rent 118

COUPLE and small daughter must have 2-bedroom unfur. apt. or house. Nicholls, MA. 4440.

5 OR 6-ROOM unfurnished house, duplex or apt., N. E. section preferred. Permanent. VE. 2730.

FURNISHED 1 bedroom apt., business couple, N. E. section, permanent. JA. 0300, Ext. 729.

3-BEDROOM unfurn. house or apt. by permanent executives, large local corp. DE. 8856.

THREE responsible adults desire furn. apt., 2 bedrooms; permanent. VE. 0089.

DISCHARGED Army officer needs 1-bedrm. furn. apt.; bus. couple. WA. 4116.

WANTED—2-bedroom apt. furnished. MA. 3471, Ext. 42. F. E. Morris.

HOUSEKEEPING rooms or small furn. apt. for busi. couple. CA. 9520.

NAVY officer and wife desire unfurn. apt. References. CH. 6159.

Houses for Sale, N. E. 120

NO INFLATION HERE
LOVELY DUTCH COLONIAL 2-story, wideboard, tile roof, 10 rooms, 3 tile baths, clean as a pin, steam heat, daylight basement, servant's room, laundry tubs and children's swimming pool, nice wide lot, on transp., a real buy at $14,000.

NEAR PIEDMONT PARK
FRAME DUPLEX, good cond., new furnace and stoker, practically new roof, 2 electric refrigerators, one stove, 2 auto. hot water heaters, coal for winter, 4 metal garages, now rented, all this for $8,500.

LARGE CLEAN FURN. HOME
CONVERTED into efficiency apts., $209 month income besides 3-rm. apt. for owner. A prewar success. Best buy in town for $9,300. Mrs. Williamson, AT. 2012.
D. L. STOKES & CO., MA. 6370

BEST BUY ON MARKET
3 BEDROOMS—2 BATHS
NEAR PEACHTREE ROAD, above Buckhead. If you want a real home at right price, don't miss seeing this handsome white brick home; has entrance hall, lovely 27-foot living room, dining rm., breakfast room, large modern kitchen. BEDROOM AND BATH ON 1ST FLR. AND 2 BEDROOMS AND BATH ON 2D FLOOR, wonderful closets, cabinets and storage space; nice basement, automatic gas heat, laundry and servants' facilities, 2-car garage and a beautifully developed lot. Entire premises in perfect condition and spotless; can move right in without a dollar expense; incomparable value at $15,650. Call R. C. Bell for appointment. DE. 4710, res.
RANKIN-WHITTEN
WA. 0636

1701 PELHAM ROAD, N. E.
VACANT—English style 7 and breakfast room home with library (built-in bookcases), living room, dining room, breakfast room, kitchen and tile walls and exhaust fan, 3 bedrooms and 2 baths; 2 front and two rear entrances, concrete daylight basement with laundry trays, servant's bath and stoker-fired steam heating plant. Lots of trees on lot; on bus line and only 3 blocks of grade school. Price, $16,750; pay $6,750 cash, bal. $76.50 per mo., including 4½% interest. Call Harvey Reeves, CR. 2909 nights, or WA. 3111 weekdays.
HAAS & DODD
Realtors

6-ROOM BRICK
ONLY $8,000
ONLY $1,600 CASH PAYMENT, balance monthly will buy this attractive brick home with living room, dining room, breakfast room, kichen, 3 well-arranged bedrooms, tile bath, screened tile porch, automatic stoker heat, garage, a very pretty landscaped lot; many flowers and pretty shrubbery; on transportation and convenient to everything. LET ME TELL YOU MORE ABOUT THIS ONE. CALL R. C. BELL, DE. 4710.
RANKIN-WHITTEN
WA. 0636

IN VA. HIGHLAND SECTION
IMMED. poss., beautifully and completely furnished, 4-year-old 5-rm., enclosed sunrm. and brkfst. tapestry brick. Insulated, weatherstripped, gas basement furnace. Large floored storage attic. Wall-to-wall new Bigelow carpeting on 4 rooms and hall. Tile bath and shower. Full-size miror over mantle, Venetian blinds. A real buy, $11,500.

PRICED TO SELL THIS WEEK
6 ROOMS and brkfst. rm. brick home, stoker heat, tile screened porch, $8,000. Mrs. Camp.
CAMP REALTY CO., DE. 2561

EMORY UNIVERSITY SECTION
PRACT. NEW—POSS OCT. 1
N. DECATUR RD. Lovely white brick on large lot, 70x176. Entrance hall, living rm., 21x14. Attractive dining rm., modern kitchen, 2 lovely corner bedrooms, full tile bath with shower. Floored attic for storage, attached garage, insulated and weatherstripped, venetian blinds, auto. gas heat. Level lot with perfect drainage. Price $11,000. For appt. call Mr. Stafford, AT. 1374, WA. 0100. Exclusive.
ADAIR REALTY & LOAN CO.

VACANT AND AVAILABLE
TWO-STORY BRICK, bedroom and bath, living room, dining room, breakfast room and kitchen on first floor, 4 bedrooms and bath on second floor. Located in beautiful Druid Hills in the Briarcliff-Harvard and Emory Road section, on a lot 60x295 feet. Two-car garage and servant's house. Remember, the house is now vacant and immediately available. Call Emerson Holleman. WA 5477.
ADAMS-CATES CO., REALTORS
"Create an Estate"

2215 FAIRHAVEN CIRCLE
(OFF PEACHTREE RD.)—6-room brick, gas furnace, new roof and in perfect condition inside and out with hardwood floors, modern kitchen, big screened front porch and you can have immediate possession. Walking distance of E. Rivers school and ½ blk. bus line. Owner will show you through any reasonable hour. Call Harvey Reeves, CR. 2909 nights, and Sunday or WA. 3111 week days, for price and terms.
HAAS & DODD
Realtors

COMPLETE DUPLEX
AND A GOOD ONE
DRUID HILLS SECTION: Possession in about 30 days, 2-story brick in excellent condition; 5 rooms to each unit; coal stoker steam heat, nice basement with servant's room and full bath; large odd-shaped lot with more than an acre of ground. The price is only $12,500. Allow me to show you this fine property. Mr. Wing, VE. 0603 or WA. 3111.
HAAS & DODD
Realtors

WEST OF PEACHTREE
PIEDMONT ROAD
VERY attractive modern brick home, steel casement windows, asbestos roof, automatic heat. Nice entrance hall, large living room, dining room, screened porch, kitchen, breakfast room, 1 bedroom, bath and half downstairs; two bedrooms and bath up. Shown only by appointment. Spears, CH. 9037, WA. 9511, exclusive.
DRAPER-OWENS CO.
Realtors

BERKELEY AVENUE
POSSESSION now. Just off Howell Mill Road, a most attractive practically new 5-rm. white wideboard bungalow with blue awnings. Nice fenced-in lot more than 150 ft. deep, chicken house & run. Concrete basement, drain for laundry trays; auto. gas furnace; rock wool insulation, weatherstripped. Charles Wheeler, HE. 4728, WA. 9511.
DRAPER-OWENS CO.
Realtors

OAKDALE ROAD
ONE of the choice homes on this pretty street; 2 story brick, with tile roof, has four nice corner bedrooms and 2½ baths. Attractive first floor plan includes sun room and large porch. Level east front lot. Property is in excellent condition. Price $17,500. Attractive terms. Phone Hoke Blair, WA. 5477. Exclusive sale.
ADAMS-CATES CO., REALTORS
"Create an Estate"

ONE APT. NOW VACANT
MOVE IN TODAY
DUPLEX near Piedmont Park. Better hurry, 2-story frame, everything separate and in good condition, new furnace and stoker, new roof; 2 electric refrigerators, one stove, enough coal for winter included. Servants' room and toilet. 4 metal garages. All this for $8,500. Mr. Williamson, AT. 2012.
D. L. STOKES & CO. MA. 6370

MORNINGSIDE
4 BEDROOMS, 2 BATHS
EXCELLENT 2-story brick; sun room and breakfast room, full daylight basement; gas steam heat, laundry facilities; property just redecorated and in perfect condition. You can have possession now. Roy Holmes, HE. 3680, WA. 9511.
DRAPER-OWENS CO.
Realtors

VACANT, E. CLIFTON ROAD
ATTRACTIVE 2-STORY BRICK
1ST FLOOR, living, dining, kitchen, bath and 2 bedrooms and screened sideporch. 2nd floor, 2 bedrooms and bath. Basement, full-size play room, servant's room and double garage. Automatic gas steam heat and hot water. Lot 75x369. $13,250. F. W. Head, JA. 4164, RA. 4240.
BREWER-HEAD REALTY CO., Realtors

EMORY SECTION
RED brick bungalow. Excellent condition. Lovely living room, den, large dining room, breakfast room, modern kitchen, 3 lovely bedrooms, all-tile bath; NEW ROOF AND NEW AUTOMATIC STEAM HEATING PLANT. Perfectly level lot, 2-car garage. Priced right, for particulars, call Roy Ford, DE. 7214 or WA. 6368.
WEYMAN & COMPANY

MORNINGSIDE
1330 NORTHVIEW AVE.—6-rm. brick, conveniently located. Price, $8,250. Only $2,000 cash, balance monthly. Call me for appt. to see. Exclusive.

876 ARLINGTON PL.—Pretty 6-rm. brick with auto. gas furnace. Occupied by owner. Poss. soon. Priced for quick sale. Exclusive. WA. 6365, VE. 0250. T. Wayne Blanchard.

Houses for Sale, N. E. 120

CHARMING
RED TAPESTRY BRICK; owner-built on shady, fenced lot in excellent section of Morningside. Ideal arrangement with 3 bedrooms, beautiful white tile bath with tub and shower. Dandy screened porch, large attic, automatic heat, immediate possession. A real buy for only $10,950, CH. 7618.
WADE BROWNE

MORNINGSIDE
$10,500. ONE-STORY brick duplex, 4 and 3 rooms with bath each. Small unit completely furnished. Full concreted basement with room, screened porch and half bath. Separate gas furnaces. Easily made into a one family residence. Exclusive. Mr. Bedell, CH. 2950 or Mr. Spratt, CH. 5288 or WA. 1511.
J. H. EWING & SONS

EAST WESLEY ROAD
BLOCK AND A HALF OFF PEACHTREE
OWNER occupied, 3 bedrooms, sleeping porch, 2 baths. Also possibilities of 3-room terrace apartment, with bath. This home is now being redecorated. Gas heat is being installed. Price $10,000. Exclusive.
SEE JOHN S. KNOX, WA. 6368
WEYMAN & CO.

482 DEERING ROAD
5-ROOM brick, owner occupied, only 10 months old. 2 large bedrooms, ample closet space. Automatic gas hot water heater, floor furnace, price $7,000. $2,300 cash, balance $33.65 per month. Located 3 blocks Brookwood Station. For further information, call John S. Knox, WA. 6368.
WEYMAN & COMPANY

HIGHLAND-BRIARCLIFF
VERY attractive 5-room brick home close to school, stores and transportation. Moderately priced, can be handled on easy terms. Look at 1168 St. Louis Place, N. E., and call Spears for inspection. CH. 9037, WA. 9511. Excl.
DRAPER-OWENS CO.
Realtors

VACANT, READY TO MOVE IN
I HAVE a 4-bedroom 2-bath home on NORTH HILLS DR., GARDEN HILLS; also 3-bedroom, 1-bath home on ZIMMER DRIVE; also 4-bedroom, 2½-bath on ROCKSPRING RD. For further information call Grady Holbrook, VE. 5417.
PIERCE REALTY CO., MA. 3349

IMMEDIATE POSSESSION
1167 ROSEDALE DR., N. E.
NICE BRICK BUNGALOW with 3 bedrms. and brkfst. rm. Hardwood floors. Stoker steam heat. On nice level lot. Convenient to trans. and stores. Terms reasonable. Exclusive.
CRAWFORD REALTY CO. VE. 8295.

MOST LIVABLE HOME
CREAM brick, lge. liv. rm., music rm., 3 bedrms., tile bath, nice kitchen. Dandy all cement daylight basement. Stoker steam heat. Very conv. located, on car line. Near shopping center. Price, $9,000. Mrs. Paul Green, DE. 3394, DE. 5354.
CARY BONE REALTY CO.

LOVELY 3-bedrm. brick bungalow, perfect condition, located in Sunset Hills Sub. in Greenboro, N. C. Immediate possession.

OWNER now lives in Atlanta and will exchange for something here. Glad to give full details in person. Mr. Gant, WA. 4364.
GRAY REALTY CO.

ANSLEY PARK
TWO-STORY frame. Beautiful living rm., music rm., dining rm., breakfast nook, kitchen and ½ bath on 1st floor. 4 bedrms., one bath upstairs. Perfect condition inside and out. Stoker heat. Servants quarters. Call Mrs. T. L. Shackelford, WA. 2162 or WA. 9660.
LIPSCOMB-ELLIS COMPANY

SEVERAL lovely 3 bedroom, 2 bath, homes in Garden Hills and Country Club Estate. All modern conviences, near trans. and schools. For further information, call Anne Jamieson, VE. 6934.
MOSELEY REALTY CO.
VE. 6934 HE. 4916 RA. 2619

IMMEDIATE POSSESSION
P'TREE HILLS-FAIRHAVEN CIRCLE
LOVELY white brick, living room and dining room comb., 2 very large bedrooms, tile bath, new coal furnace, perfect condition. Lot 50x271. Price $7,750. Mrs. Davis, nights HE. 6329-M; day—ATLANTA REALTY CO.—MA. 2301

ANSLEY PARK
75 INMAN CIRCLE, N. E.—2-STORY, RED BRICK, 4 BEDROOMS, 2 BATHS, NEW GAS FURNACE. EXCELLENT REPAIR, PRICE, $10,500. CALL JOHN S. KNOX, WA. 6368.
WEYMAN & COMPANY
EXCLUSIVE AGENT

IMMEDIATE POSSESSION
1112 AMSTERDAM AVE., N. E.
LOVELY 6-rm. brick with 3 bedrms., & garage apt., that will rent for $45.00 per month, can be bought with reasonable down payment and the rent from the apt. will pay balance.
CRAWFORD REALTY CO. VE. 8295

ON ALBION AVE.
BETWEEN N. Highland and Forrest road, 2 bedrooms and sleeping porch, living room, dining room, bath, kitchen with large pantry. Gas radiant heat. Now being painted inside and out. Price, $4,750. Call Mr. Clennon. WA. 2162.
LIPSCOMB-ELLIS COMPANY

BROOKHAVEN
IMMEDIATE POSSESSION, 7 rooms, white frame, all city conveniences, wired for electric stove, only ½ block transportation, school and stores. Price $4,250. Mrs. Davis, nights, HE. 6329; day, MA. 2301.
ATLANTA REALTY CO.

IMMEDIATE POSSESSION—Housekeeper gone, selling out furn. or unfurn. brick, 6 rms., bkfstroom, tile bath, steam heat, 12 tons coal, E. front high lot, close to everything; $1,000 cash, $100 mo., 5%. Owner, 668 Kennesaw, N. E. No phone calls.

VACANT—GARDEN HILLS
A CLEAN, white brick home, 5 years old. Lovely modern, 2 bedrooms, gas heat, weather stripped and insulated. For full details, call Grady Holbrook, VE. 5417.
PIERCE REALTY CO.—MA. 3349

QUICK POSSESSION
$1,000 DOWN payment, balance monthly. Seven-room brick, 1½ baths, located on St. Louis Place, between Briacliff Rd. and Highland Ave.
STRINGER REALTY. WA. 4202

LORING HEIGHTS SECTION
NICE little 2-bedroom home. Owner must sacrifice, leaving city. Possession October 1st. Call Grady Holbrook, VE. 5417.
PIERCE REALTY CO.—MA. 3349

INMAN PARK—Owner says sell his attr. 5-room home. Sparkling clean, new inside; near trans., stores, schools; level east-front lot, many other attr. features. C. D. Page, HE. 1177, DE. 6805.

DRUID HILLS
BLOCK of car 2-story red brick, 3 bedrms. and 2 baths; stoker; lge. landscaped lot. Exclusive.
MRS. AUGUSTA R. DOWE, HE. 0396

SEVEN-ROOM home on large lot, one block Peachtree Road near Buckhead. Also terrace apt. Very large lot. Can give possession in two weeks. $12,500.00. Neal-Lenhardt Company, WA. 2534.

WEST PACE'S FERRY RD.
4 BEDROOMS, 2½ baths, exquisite interior, large beautiful lot. Mrs. Williamson, AT. 2012 or MA. 6370.
D. L. STOKES & CO.

NICE, CLEAN FRAME BUNGALOW
NEWLY decorated, in good location. Can move in at once. At a reasonable price. Call R. B. White, VE. 8002 or MA. 6370.
D. L. STOKES & CO.

WEST of Peachtree, beautiful 2-bedroom brick bungalow Convenient location. Auto heat. Quick possession $13,950. Call W R. Knight, JA. 3411, HE 3455.

ZIMMER DR.—Lovely home with 3 bedrooms, 2 baths, daylight basement, auto. gas heat and hot water. Corner lot. Morrison, WA. 6011, CH. 3692.

VACANT—MORNINGSIDE
4 BED ROOMS, 2½ baths, gas heat. Wonderful condition. Call Grady Holbrook, VE. 5417.
PIERCE REALTY CO.—MA. 3349

STERLING ST., cottage now used as duplex, 5 rooms, 1 bath, $4,000. Mr. Crowley.
W. R. HOYT & CO.—WA. 3173

FIVE room, bas'm't, all convs., garden, 20 Clifton St., N. E. $4,250. Good cash payment, bal. mo. Miss Hudgins, WA. 1915.

774 EAST AVENUE—5 rooms and bath. Near Ga. Baptist Hospital. Only $3,000. Neal Lenhardt Co., WA. 2534.

AMSTERDAM-LANIER sec., 6 rooms and breakfast, brick veneer, good condition. Owner. HE. 1803-R.

LET me finance your home Lowest interest rates. Stuart Witham Jr WA 0100

15TH ST HOME—6 bedrms. 2 baths. Immed deliv $12,500 Nutting. WA 0156

BEST SECTION Ponce de Leon 7 bedr vacant $9,700 HE 3485. MA 6873

LOVELY Rosewood Dr., brk. bung. home or duplex, gas furnaces. HE. 5743.

EXC. bungalow, price, location. 2-bedrm., lge. liv. rm., lge. lot. HE. 1475-W.

Houses for Sale N. W. 121

GROVE PARK SECTION
30 DAYS POSSESSION
1600 NO. AVE., 5 rooms, breakfast and bath frame house. Good condition inside and out. $6,000.00. F. W. Head, JA. 4164, RA. 4240.
BREWER-HEAD REALTY CO., Realtors.

IMMEDIATE POSSESSION
NASH DRIVE—JUST OFF BANKHEAD
4 NICE ROOM house, electric lights, well on back porch, lot 150x285. Price $1,900, $750 cash, balance $22.50 per month. Mrs. Davis, nights HE. 6329-M. Day.
ATLANTA REALTY CO. MA. 2301.

BETWEEN PEACHTREE AND NORTHSIDE DRIVE
5-ROOM brick, 1 year old; vacant Oct. 1. Price $7,000. Call Mr. Sims, WA. 5731.
MACE J. GREEN
Realtors.

Houses for Sale, S. E. 122

$5,000—PARK AVE., Grant Park section. One of the swell home sites of this section, top condition, 7 large rooms, duplex or one family house; big lot, fine chance for moderate man. Mr. Cook, RA. 6957, MA. 1638. Chapman Realty Co.

5 ROOMS, 2 lots, modern conveniences; wired for electric stove. If interested call JA. 5335-R.

Houses for Sale, S. E. 122

KIRKWOOD—IMMED. POSS.
GOOD 6-rm., asbestos shingle, one block of car. Nice lot 50x180. Chicken run. First comer gets it. Good cash payment, bal. $36.00 month. Only $4,850. Call Grady Duffee, DE. 9915, CR. 2606.

6-RM. CREAM BRICK
LELAND TERRACE
3 SPACIOUS bedrms., good neighborhood. Conv. to everything. Daylight basement. Auto. forced-air gas furnace. Garage. Level lot. Call Mr. Harrison and make offer. CR. 1178, CR. 2606.
WHEAT WILLIAMS REALTY CO.

ATLANTA AVENUE
THREE bedrooms. Home in good condition: 90-day possession. For quick sale, $4,500.
GRADY HOLBROOK—VE. 5417
PIERCE REALTY CO. MA. 3349.

EXCELLENT five-room home near Federal Prison and ½ block car line. Most attractive lot with fruit trees, vegetable and flower garden. Owner-occupied and can give possession under 30 days. Neal-Lenhardt Company, WA. 2534.

KILLIAN ST.—Near Girls' High School, 6 rooms, 1 bath; large lot, $4,500; 20% cash, balance monthly. Mr. Crowley.
W. R. HOYT & CO. WA. 3173.

$3,950—125 GEORGIA AVE., in business section; $800 cash, balance monthly. Mr. Crowley.
W. R. HOYT & CO. WA. 3173.

PRICE reduced, 782 Pulliam St., $3,000; $600 cash, balance monthly payments. Mr. Crowley.
W. R. HOYT & CO. WA. 3173.

Houses for Sale, S. E. 122

CLOSE to Lakewood Heights, 6-room and bath frame house, in good condition. Lot 51x300, ideal for garden and chickens. $4,000. F. W. Head, JA. 4164, RA. 4240.
BREWER-HEAD REALTY CO., Realtors.

686 VERNON AVE., S. E.—Immed. poss. Large 2-bedrm. white board bungalow, refinished inside. Inspect and call CR. 3856.

Houses for Sale, S. W. 124

566 FLETCHER ST., S. W.
A GOOD BUY on W. S., 5 lovely rooms, beautiful clear hardwood floors, inlaid linoleum in kitchen. Gas cir. heat. Large screen porch. Attractive well-improved lot, near Adair Park and school. Possession in 30 days. Terms. Nights, DE. 0659.
ERNEST L. MILLER. MA. 1505.

WEST END DUPLEX
NICE wideboard duplex; 2 baths, furnace heat; between Peeples and Lawton Streets. Price $5,000. Look at No. 1024 Sells Ave., S. W., from outside and call Mr. Blair, HE. 6267-J or WA. 3585. Exclusive sale.
DOLVIN REALTY CO.

A SUBSTANTIAL HOME IN GOOD SECTION
OWNER occupied. Nice lot. Will sell or trade as part payment on about 12-unit apt. house in north side section. Call J. L. Mercer, WA. 2162 or AT. 4722.
LIPSCOMB-ELLIS COMPANY

SPECIAL
EIGHT-ROOM duplex near Ft. McPherson, 2 baths. Can be used as duplex. Good roof; nice lot. House is in excellent condition. Price for quick sale, $4,650. Exclusive. Call Hubert Realty Co., JA. 4276 or DE. 8764.

333 ASHBY STREET
2-STORY DUPLEX—Hot and cold water, deep lot, $3,150. Some terms. Phone J. L. Mercer, WA. 2162 or Geo. M. Byrd, RA. 0381.
LIPSCOMB-ELLIS COMPANY

A GOOD BUY
7-ROOM FRAME practically new furnace; close to stores and transportation, $4,750. Call Mrs. Williamson, AT. 2012.
D. L. STOKES & CO.

636 GILLETTE ST.—20-rm. 4-unit apts., conveniently located, insulated, two stokers, dual thermostat heat control, hot water, 4 baths, $12,000. Write B. F. Pim, Box 243, Rome, Ga.

$5,250—OAK ST., 6-room semi-duplex, frame home; 2 car lines, near three schools. Possession arranged. WA. 6655.

WEST END well located, 10-room bungalow, 2½ baths, daylight basement. Only $6,750. Some trade. HE. 0262.

Houses, Sale—Decatur 126

EXCELLENT North Side Decatur residential section. Ranch type, very spacious floor plan, 6 rms. and bkfst., 2 tile bath home. Gas furnace, complete concrete basement. On lovely 80-ft. lot. Don't miss this $13,500. Mrs. Camp.

IMMEDIATE POSSESSION
A MOST attract. 5 rms., sleeping porch and brkfst. rm. red brick bungalow. Full daylight basement. Excellent laundry facilities, spacious floor plan, Venetian blinds, lovely lot. Excellent garden space. One block car line. $8,500. Exclusive. Mrs. Camp.
CAMP REALTY CO., DE. 2561

AVAILABLE OCTOBER FIRST
PREWAR home, only 5 yrs. old, lovely 5-rm. asbestos shingle with lge. brkfst. rm., tile bath with tub and shower. Gas furnace. Lge. lot, 75x270, beautifully landscaped. Price $8,950. Call Mr. Reese, CR. 1285.

AVAILABLE OCTOBER FIRST
6-RM. BRICK, new roof, new coal furnace, good cond. Level lot, good location. Convenient to school, stores and trans. Price $6,950. Call Mr. Woods, DE. 5769.
L. W. MORRIS, INC., CR. 3861

342 HILLDALE DRIVE
IN BEAUTIFUL Winnona Heights. We have under construction a nice 6-room, 1½-story white board home, 3 large corner bedrooms, auto. gas heat and hot water, full tile bath, weather-stripped and insulated. Let me show you this new home, possession in about 60 days. Call Mr. Huey, VE. 1379 or CR. 3623. Exclusive.
JOHN J. THOMPSON & CO.

A REAL HOME
3 BEDRMS. and brkfst. tapestry brick. All rms. are lge. and livable. Daylight basement. Hotair furnace. Conv. location on lot 50x370. Near 3 car lines, stores and Winnona Park school. Only $8,000. Mrs. Paul Green, DE. 3394, DE. 5354.
CARY BONE REALTY CO.

FOR SALE BY OWNER—7-rm. brick, 258 Second Ave., Decatur. Can see Friday or Saturday.

LOVELY 3-bedrm. bung., near Agnes Scott College, $7,500. HE. 5743.

Houses, Sale—East Point 127

105 FULTON AVE.
2-RM. house in good condition, electricity, city water in yard, conv. to schools, stores, bus. Poss. 30 days. Price $1,350. EAST POINT REALTY CO.—CA. 2153

Houses, Sale—East Lake 128

BLOCK E. LAKE CLUB
ON LOVELY large corner lot, spacious 6-room and bkfast, 2-bath, weather-stripped, insulated, caulked, stoker furnace, brick home. Large tile screen porch. A real home. Can be used as duplex. $9,500. Exclusive. Mrs. Camp.
CAMP REALTY CO. DE. 2561

Houses Sale—Hapeville 129

NEAR AIRPORT
MODERN 5 rms., one blk. new school on Madison Ave.; gas floor furnaces; disappearing attic stair; lovely lot; now vacant. Out-of-state owner will sell for $5,750. Terms 1-3 cash. Call Mr. Conyers, MA. 6370.
D. L. STOKES & CO.

LARGE lots in beautiful Moreland Park $175 to $500 Easy terms. Hapeville Realty. CA 7414.

NICE building lots; improvements; terms. Davidson Realty. CA. 2984.

Houses for Sale—Misc. 130

192 Alexander St., N. W., 8 rms.	$2,500
250 Mills St., N. W., 8 rms.	$3,750
776 Elbert St., S. W., fr. triplex	$5,500
1221 Princess Ave., S. W., fr. triplex	$5,500

JONES-LOGAN CO. WA. 2820

Investment Property 131

YOUR OPPORTUNITY
MR. VETERAN!
HANDSOME brick filling station, 4 lanes, 6 pumps, sheltered; 100 feet on main highway; ready to go; it's a dandy; only $7,500; half cash. Call Mr. Hamilton, CR. 1544, CR. 2606.
WHEAT WILLIAMS REALTY
REALTORS

12-UNIT STUCCO APARTMENT
BEST section of city—stoker-fired furnace. Nicely financed. Loan payable $168.75 monthly. Can sell quick for 5 times gross rental of $4,800 annually. Call J. S. Pattillo, DE. 2850.

FOR APARTMENT HOUSES
INVESTMENTS
SEE BOB POOL, WA. 1696
ALLAN-GOLDBERG REALTY CO.

4-UNIT BRICK APT., N. E. SECTION
5 room each. Price, $10,000.
CALL HUBERT REALTY CO.
JA. 4276 OR DE. 8764.

5-UNIT APT HOUSE, N E. section. Price $13,000. WA 6368. Weyman & Co.

Business Property 132

2-STORY BRICK BUILDING
ON SOUTH PRYOR STREET
BETWEEN Trinity Avenue and Garnett Street, very desirable for small manufacturing plant or wholesale house. Lot 40x185 to 10-ft. alley. 2-story and basement building, size 40x60, approximately 6,300 sq. ft. Possession within 6 months. Price $25,000. Call J. B. Nall, WA. 9511.
DRAPER OWENS CO.
Realtors

COURTLAND ST., CORNER
26,000 SQ. FT. Good for office and warehouse; auto showroom, auto service; tires, gas station, bottling plant, etc. Price $35,000. Exclusive.
JOSIAH SIBLEY REAL ESTATE
HE. 7616 2140 P'TREE RD., N. W.

2 BRICK stores, corner lot, old 4th ward, annual income $400, reasonable cash, balance monthly. Will consider offer, no information by phone. N. D. Jones, 250 Auburn Ave., N. E., Room 311.

WANTED to rent or buy empty garage, approx. 40x40x12 ft. high or larger; no fixtures necessary. Prefer adjoining space to park several cars. Phone AT. 4293 or BE. 1670-R.

Lots for Sale 133

BEAUTIFUL TUXEDO PARK
THE time is right to select an attractive lot before others have found it. Lots in this most beautiful residential park in the south ranging in price from $25 to $60 per foot and restrictions in proportion to value of lot. Start work on your plans and finances as many houses are now already under construction.
Call your agent or
TUXEDO PARK OFFICE
1214 C. & S. Bank Bldg Phone WA. 0828.

LENOX ROAD
IN FRONT of 3162 Lenox Road, I have a very pretty building lot 100x500. Has large boulders in front and will make a picturesque place. Price $2,250 for quick sale. Go see it and call Roy Holmes, HE. 3680, WA. 9511.
DRAPER-OWENS CO.
Realtors

WEST ANDREWS DRIVE
NEAR Pace's Ferry Road; a fine place to build a home. Excellent neighborhood; size 100x250 feet; elevated; has many trees. Price $3,500. Call Mr. Wooding, WA. 5477.
ADAMS-CATES CO., REALTORS
"Create an Estate"

VACANT LOTS
BEAUTIFUL bldg. sites, Tuxedo Rd., Valley Rd., Power's Ferry Rd., Wieuca Rd., P'tree Rd., North Fulton Park section; also other locations. Phone for appointment. CH. 2176, CH. 2980.
MRS. E. B. SMITH REALTY

CASCADE HEIGHTS—BEECHER HILLS
Large homesite, rigid restriction, beautiful trees, improvements already in. Ready to build on now. Buy now and build soon. RA. 1031, RA. 4224.

EZZARD RD., off P'tree-Dunwoody Rd. Over 3¼ acres with plenty of gorgeous trees and excellent site for your home. $2,500. JAMIE MELCHOR, DE. 4164; AT. 1683.

NEW SUBDIVISION
1050 ROOSEVELT BLVD., College Park. Large lots, easy terms.
ROLLINS REALTY CO

531-FOOT frontage, Briarcliff road, over 5 acres; spring and a branch. Only $2,750. Call Mr. Shealey, RA. 2546; office, WA. 5477.

SALE OR EXCHANGE lots in Avondale, Decatur, Atlanta by owner. WA. 7900.

100 FT.—Kirkwood section, bargain; all convs. Fraser Realty Co. WA. 2944.

Suburban for Sale 134

A PERFECT year-round, or summer home, located 12 miles from downtown Atlanta on Pebble-Brook estate. 1 mile off Bankhead Highway, on all-weather road; 2,000 feet above sea level, overlooking the Chattahoochee valley and city of Atlanta. The site, 75x350; first floor has exceptionally large living room with beautiful rock chimney and 6-foo fireplace, finished in knotted pine; nice bedroom, with tiled shower; lovely dining room; also large sun parlor, with huge plate glass windows affording a 25-mile unsurpassed view of surrounding country; modern electric kitchen. Second floor has large den, bedroom and shower. Butane gas in each room; electric water heater. Venetian blinds, screened, termite proofed, rock wool insulation. 110-foot drilled well, new electric pump; beautiful white picket fence around place; new concrete garage and servant's house. Only 20 minutes from downtown Atlanta. Price, $7,500; terms; which is value-plus. Immediate possession. Also sames location nice 5 room frame home, water and lights, on lot 100x188. Price $2,500. Shown by appointment. Call Mr. KEITH, 2875 Gordon Rd. RA. 0654.

COLLEEN MOORE FARM
1000 ACRES, 28 miles from Atlanta. Lovely Georgian 2½ story red brick, completed 1941. Built for a permanent home. Actual cost to build $90,000. Five master bedrms., 4 huge all tile baths, spacious living rm. and library, dining rm., kitchen, breakfast rm., butler's pantry, cold storage rm. Insulated, air condition fans. The finest automatic heating plant, copper plumbing, slate roof, pretty brick guest house, 3 bedrms., 2 baths, concrete swimming pool, 4 car garage, brick supt. house, bath, large brick barn, 10 tenant houses, 700 acres cleared land fenced. A perfect place to live on now and farm will pay good interest on investment. Also suitable for club, plenty of doves, quail. 100-acre lakesite. Airport designated. Owner will sacrifice. Would sell house completely furnished with gorgeous antique furniture. Also sell farm equipment. L. O. Lankford, WA. 0100.
ADAIR REALTY & LOAN CO.

A PERFECT country place, 8 miles from downtown Atlanta, on Gordon Road, mile beyond river. Site 200x950; beautifully wooded. First floor has large living room, with rock chimney and fire place. Venetian blind and carpet, dining room, electric kitchen and porch room. Garage with concrete floor, entrance to house. 2nd. floor has terrace, master bedroom and den, with large stone fireplace; also guest room with private entrance, front and back, adjoining tiled bath; large concrete basement, automatic oil heater, private water system, electric water heater, telephone. There is a guest house on the wooded hillside in rear, log cabin effect, large stone chimney and fireplace, 2 large rooms with panelled ceiling, and porch room. Outside barbecue grill, picnic tables and benches. 20 minutes from Atlanta. Price $7,500. Shown by appointment. RA. 0654, A. S. KEITH, 2875 Gordon Road.

FOR SALE by owner, 11 mi. from Atlanta, 1½ mi. Ordnance Base at Conley, Conley, 10 mi. from Chevrolet plant, 2-10 mi. off Highway No. 42. Bus service, 7-rm. house wired for elect. stove and comp. water conveniences. On 6 acres. Across street from East Clayton school. 4 churches in community. Known as R. M. Boyd's home. Will take good car as part down payment. Gene Mitchell, Ellenwood, Ga.

ON NESBIT FERRY, NEAR SPALDING DRIVE
IMMEDIATE POSSESSION
36 ACRES, spacious home, 5 rooms and bath; auto. stoker heat and hot water; spring and lake; also 3-room tenant house Price $12,500 to settle estate. Call Harry Crider, Sunday, Norcross 138, weekday WA. 1541.
DICKEY-MANGHAM CO.

LOVELY 6-ROOM WHITE FRAME BUNGALOW
LOCATED 2 miles below Conley on Highway No. 42, across from The Rock Church, modern bath and kitchen fixtures, lot 115x200, wired for electric stove. Some furniture optional. Price $5,000. For further information call Mrs. Harrison, WA. 1511. Exclusive.
J. H. EWING & SONS

WESTLAND ESTATES—NEW SUBDIVISION
6 MILES out, just off Gordon Rd. Wooded tracts, 100x150 and larger, $375 and up; 10% down, balance easy. Near schools, stores and bus. Drive out today Field office, 2875 Gordon Rd., Mr. Keith, RA. 0654.

TILLEY MILL ROAD, near General Motors plant at Doraville, 47 acres, 2,500 feet paved frontage, with long frontage on another road, ideal set up for subdivision of small acreage tracts and large lots, price $210.00 per acre.
GEO. P MOORE, CH 6122.

NORTH HILLS AVE., N. W.
FOUR-ROOM house on lot 150x170. Sixth house from Seaboard Ave. on left. Has elec. lights, well water. Price $1600. Poss. 90 days. Excl. W. T. Johnson, Res. DE. 2238, WA. 0100.
ADAIR REALTY & LOAN CO.

IDEAL COUNTRY HOME. 60 acres S. Fulton on paved road. 5 rms. on knoll, shade trees, orchard, spring, lakesite; 40 acres cleared land. Poss. Bargain $2,950. Terms. Have 2 adjoining farms for sale. L. O. Lankford, WA. 0100.

FOR SALE by owner, 50 acres, 4-rm. house, needs repairs, 11 mi. from Atlanta, 1½ mi. Ordnance Base at Conley. Good all-weather road. Will take car as part payment. W. E. Mitchell, Ellenwood, Ga.

5-RM. RED COMP. BRICK SIDING
LIV. rm., 2 bedrms., din. rm. and kitchen, bath. Immed. poss. Price $4,500. Excel. Mr. Coles, CR. 2606.
WHEAT WILLIAMS REALTY

22 ACRES, 4 houses, Austell, Ga., on paved highway; will consider trade for Atlanta property. Morrison, 468 Peachtree Arcade. WA. 6011, CH. 3692.

2½ ACRES, Powers Ferry Rd., 200 ft. front. $1,500. C. C. Mitchell, CH. 1372.

5-ROOM summer home, city conveniences, 12 miles out $2,500. WA. 3465.

6 ROOMS on a 3-acre lot, reduced to $3,500 Jack Levy, JA. 0523.

Property for Colored 135

441 Martin St., S. E., 4 rms., extra lot	$2,000
427 Chamberlin St., S. E., 10-rm. house	3,000
229 Corley Ave., N. E., 4 rms.	2,000
372 Jackson Pl., N. E., 4 apts.	4,000
446 Chestnut St., N. W., 7 rms.	
519 Lindsey St., N. W., 3 rms., extra lot	2,000
871 West End Ave., S. W., 6 rms., 2 baths	4,500
904 West End Ave., S. W., 6 rms.	5,350
285 Angier Ave., N. E., 1 duplex	4,200
1016 Coleman St., S. W., 5 rooms and bath	2,700
215 College Ave., S. W., 4-room duplex	900
214 Lexicon Pl., S. W., 4-rm. dup.	900

Call Rogers Henderson, JA. 2903.

32 BIRD ST.
NEAR ACTON, block off Mayson Ave. Newly painted and etc., nice little home, $1,650. Call Joe Huiet, office, MA. 8985. Home, DE. 0403.
HUIET-WILLIAMS CO., 7 IVY ST.

WE HAVE $300 to $3,000 to loan real estate or repair loans colored property at 6%. Close loans in three days. S. H. McGuire, No. 221 Peachtree Arcade.

YONGE STREET, N. E., between Edgewood and Auburn: good 5-room house; $4,000, some terms. Excl. Geo. A. Campbell, 408 Title Bldg. MA. 6938.

HOUSES AND LOTS FOR SALE. CALL MA. 7748.

Property for Colored 135

1014 GROVE ST., N. W.—Five rooms and bath. Price $2,500, reasonable cash, will finance balance. N. D. Jones, 250 Auburn Ave., N. E. MA. 1820.

Real Estate Wanted 136

HOUSES WANTED
AT ONCE, 8 houses for former customers who left Atlanta when war started. These men returning to reopen branch offices need quick possession. One man will be here Friday. JACOBS REALTY COMPANY, WA. 7991.

WE NEED HOUSES
HAVE CASH customers for 3 to 5-bedroom homes in all good sections of the city. Call in now for quick results.
GRADY HOLBROOK, VE. 5417.
PIERCE REALTY CO. MA. 9767.

HAVE constant demand from clients with all cash for homes any location of Atlanta or suburbs. Can give you quick action. Phone or write Geo. F. Gann, VE. 1020, WA. 2710. Gann Realty Co., 404 Title Bldg.

WE SELL homes, farms, business properties, vacant lots, anywhere in Ga. or adjoining states. For quick, satisfactory results see or write us. Johnson Land Co., Haas-Howell Bldg., Atlanta, Ga. MA. 3132.

LET US SELL YOUR PROPERTY
WE HAVE clients with the cash who want to buy at once HOMES in good section of city.
CRAWFORD REALTY CO. VE. 8295

WILL PAY CASH for small house or investment property up to $5,000. Any section or condition. Phone WA. 6365, or write T. W. Blanchard, 408 Title Bldg.

AM IN NEED of 5 or 6-room house. West End or Sylvan Hills section. Call A. W. Wall, RA 6765 or
WALL REALTY CO. MA. 1132.

WILL PAY ALL CASH FOR 3-BEDROOM HOME NEAR PEACHTREE ROAD NO AGTS. CONTACT WA. 1511.
J. H. EWING & SONS.

LIST YOUR PROPERTY WITH
McNABB REALTY CO.
"IN THE HEART OF BUCKHEAD"
CH. 8223.

FOR PROMPT, COURTEOUS, QUICK HANDLING OF YOUR REAL ESTATE CALL EAST ATLANTA REALTY CO. JA 4815, MA 9236

MOVING to Atlanta, need 2 or 3-bedroom home in good section. Give full particulars, price and terms. Box B-18, Constitution.

FOR prompt, courteous attention list your real estate with Burdett Realty Co., Realtors, WA. 1011 Established 1910.

SUBURBAN farm wanted for cash and will pay what it's worth. Call Mr. Akins, VE. 0541 or WA 1971.

TO SELL your real estate call VE. 1181 or write 1554 Piedmont Avenue, N. E.
KIDD REALTY CO.

WANTED for investment, moderate or low priced house. Can pay cash. Fred Miller, WA. 5301, DE. 8704.

WILL pay cash for your home and will buy at once if you will give quick possession. HE. 3681.

GOOD 5-room house. In good section. Reasonably priced. Phone after 6:30 p. m. MA. 0927.

CASH FOR LARGE LOT, MUST BE LEVEL IN REAR. ADDRESS B-94, CONSTITUTION.

LIST YOUR close-in business properties with me—please. Will R. Beck, Broker, WA. 2677.

ALLEN M. PIERCE REALTY CO., 204 WILLIAM-OLIVER BLDG. MA. 3349.

LIST YOUR PROPERTY rent or sale. D. L. Stokes & Company. MA. 6370.

WILL BUY FIVE OR SIX-ROOM HOME FOR QUICK POSSESSION. WA. 1511.

PROPERTY mgmt., sales, loans, ins. GARLINGTON-HARDWICK CO., MA. 6213.

WANTED—HOUSE FOR SALE OR RENT. A. G. BERRY & CO., WA. 8739.

LIST your property for sale or rent, with MACE J. GREEN, Realtor. WA. 5731.

GRAY REALTY CO.
1027 First Nat'l Bank Bldg. WA. 4364.

HAVE clients for vacant lots and acreage. Fisher Realty Co. MA. 9156.

HAVE CASH clients for houses any section city. Berry Realty Co. VE. 6695.

LIST YOUR PROPERTY—Rent or Sale. PANNELL REALTY CO. WA. 3426.

SHARP-BOYLSTON CO. WA. 2929
RENT, SALES AND INSURANCE

FROM OWNER, nice home, good section, quick poss. Mr. Ferrell. MA. 9158.

LIST YOUR PROPERTY FOR SALE with LIPSCOMB-ELLIS CO., WA. 2162.

WANTED—LISTINGS FOR SALE OR RENT. Samuel Rothberg, VE. 0700.

CASH for 3 or 4 bedroom home from owner. Good N. S. sect. DE. 2687.

LIST YOUR PROPERTY FOR SALE FORREST ADAIR CO., WA. 2517.

GEO. C. FIFE
82 Ivy St., N. E.—WA. 1387

IF YOU WANT YOUR HOUSE SOLD, B. R. NIX, WA. 5217, DE. 2280.

N. S. or suburban home, direct from owner. Mr. Hachtel, VE. 5140.

LET US SELL YOUR REAL ESTATE HAAS & DODD—WA. 3111

LIST property for sale with John Low Smith, East Point, CA. 4933.

FOR results list your property sale, rent. Hulet-Williams Co. MA. 8985.

ALL CASH AT ONCE FOR 5 or 6-ROOM HOUSE. MA. 2729, MA. 5755.

DAN SMITH, WA. 0100. Insurance, real estate and mortgage loans.

WILL pay cash for clean home in Grove Park. Warren. RA. 1909.

CASH clients, desiring to buy in northwest Atlanta. VE. 2920.

CASH for 2 or 3-bedroom home from owner. CR. 3856.

Farms for Sale 137

94 ACRES; 40 acres fertile open land, balance in pasture and woodland; plenty of timber and running water, good lake site; 2 houses; one 5-room house, screened porches, electric pump, shrubbery, good outbuildings; school bus and mail route; one 4-room tenant house. See owner, D. O. Flowers, Route 2, 6 miles southwest Douglasville, Ga.

100-ACRE farm 5 miles northwest of Stone Mountain, 3 good finished houses, barns and outbuildings, 65 acres in cultivation, rest in pasture and woodland. Price and terms right, would consider good city property in exchange. Place could be divided into two settlements. M. O. Garner, VE. 6048.

17 MILES FROM 5 POINTS
45-ACRE farm, 2 springs, will furnish plenty of water. Ideal for stock or chicken farm. Has good 6-rm. house, 3-rm. cabin with plenty of outbldgs. Very reasonably priced. Call Mr. Little, MA. 0927.
ROWE REALTY CO., WA. 0341

68 A. Near Douglasville, has everything producing this year as much as priced at $2,250. Inquire at Bill Arp for N. K. Horne. HE. 5495.

I HAVE 10 farms for sale, 490 acres. G. A. Gibson, Dawson, Ga.

FARM? Let Tapp find it. 2511, Powder Springs.

Automobiles for Sale 140

BUICK '37 convert. phaeton. Less than OPA "as is" ceiling, $395, $155 down, bal. 12 months. Jack Towns, 29 W. Peachtree Place. JA. 5422.

BUICK 1939 Roadmaster 4-door needs fender. Motor in excellent condition. Under OPA ceiling, $600. AT. 4914.

'36 DE SOTO 4-dr. sedan. Low ceiling, $374. Terms. WA. 9664.

29 FORD roadster, OPA ceiling $226, my price 110 bucks. 404 Loomis Ave., S. E., JA. 3390-W.

LINCOLN-ZEPHYR, '41, 5 passenger coupe, radio and heater, pre-war white wall tires. This car is unusually clean and low mileage. If you are interested in a car of this type and class, it will be worth your while to see this one. Warranty ceiling, $1,918. Ca be handled on terms without trade.
HUGGINS MOTORS
383 W. Peachtree. MA. 8697.

LINCOLN ZEPHYR, 1939; reconditioned motor; radio and heater, good tires; sell or trade; OPA as is ceiling $989. HE. 5738-R.

OLDS '39 club coupe, radio, heater, OPA ceiling, $731; $244 down, bal. 15 mos. Jack Towns, 29 W. P'tree Pl. JA. 5422.

DODGE '33 4-door sedan, $450. OPA ceiling. Used Car Exchange, 263 Marietta. WA. 4996.

PACKARD 1941 "110" conv. coupe. Ivory color, radio and heater. OPA ceiling price $1,219. Needs some repairs. Paint and metal work. Will sell for $995. This is a good buy.
MITCHELL MOTORS
352 W. Peachtree. MA. 2280

PONTIAC '35 2-door sedan. OPA ceiling, $370. G. & V. Motor Co., 24 W. Peachtree Place. JA. 4677.

WILLYS, '41 4-door sedan, heater. OPA ceiling, $882. $294 down, bal. 15 mos. Jack Towns, 29 W. P'tree Pl., JA. 5422

WILLYS 1942 4-DR SEDAN OPA ceiling $1,113 Wagstaff Motors 53 North Ave

SALE
AT LOW OPA CEILING OR LESS

'41 Lincoln-Zephyr sedan	$1,495
'42 Pontiac sedan	975
'39 Chrysler convertible	875
'37 Buick convertible	675
'38 Lincoln-Zephyr 4-door	495
'41 Chevrolet master 2-door	801
'41 Ford de luxe 4-door	711
'41 Plymouth special de luxe sedan	882
'41 Ford de luxe sedan	811

FROST MOTORS
Your Ford Dealer
450 Peachtree St. WA. 9076

NOTICE
Will Sell Any Car in Stock Without Trade
27 CARS
TO SELECT FROM
Come and Get Them!
OPA Ceiling
PIEDMONT MOTORS, INC.
285 Spring St., N. W. WA. 8998

USED CARS, all makes, $3 wkly OPA ceiling price no finance charges. We handle our own paper, 270 Edgewood Avenue.

Automobiles for Sale 140

'40 Studebaker Champion 2-door	$495
'38 Chevrolet 2-door	$422
'36 Ford 2-door	$234
'36 Dodge 4-door	$195
'36 Plymouth 2-door	$250

20 OTHER makes, all within OPA ceiling price.
COR. WASHINGTON AND S. MAIN ST.
EAST POINT

100 CARS AND TRUCKS
AT OPA CEILING
PRICES
No Trade Required
R. S. EVANS
352 Spring St., N. W.
WA. 2441

THE BEST PLACE
To Buy or Sell
A Used Car
ATLANTA PACKARD MOTORS, INC.
370 Peachtree St.—JA. 2727

Auto Trucks for Sale 141

'41-'42 CHEV. CARGO AND DUMPS, $850 to $1,250.
'43 FORD CARGO STAKE TRUCKS, $923 to $1,050.
'41 DODGE PICK-UPS and command, $450 to $550.
'40 G. M. C. cab-over engine, $825 to $875.
ALL ABOVE priced within OPA ceiling. These trucks have removable canopy tops, stake sides and all-steel bodies. Some with duals.
MANNING AND HAMILTON
215 Spring St., N. W. WA. 6908.

TRUCK PRIORITIES
WE ARE now getting a limited number of new Chevrolet trucks. We will be glad to help those eligible to fill out applications and give any information and assistance we can in obtaining priority certificates.
"The Old Reliable"
JOHN SMITH CO.
Chevrolet Dealers
Parts Department HE. 0503
530-40 W Peachtree St HE 0500

WHY not equip your truck with power driven winch? We have in stock 8 brand-new heavy duty winches equipped with 3-speed power takeoffs at $195 each.
FULTON AUTO EXCHANGE
190 Edgewood Ave. MA. 2134

TRUCKS and trailers within OPA ceiling prices.

1937 Chevrolet Stake	$650.00
Kingham 22-foot Van	$995.00
Freuhauf 26-foot Van	$1,270.00

JOE COTTON MOTORS
16 Simpson St., N. W. JA. 7468

1942 FORD Russian Jeep. Under OPA "as is" ceiling, priced $750.
NATIONAL AUTO PARTS
980 W. MARIETTA HE. 2771

FOR TRUCKS of all description. OPA ceiling prices, see
FULTON AUTO EXCHANGE
190 Edgewood. MA. 2134

Auto Trucks for Rent 142

TRUCK SERVICE
WE SUPPLY trucks for any purpose—all in first-class mechanical condition. Reasonable rates. Call WA. 3328. Belle Isle U-Drive-It Service. 20 Houston St., N. E.

HERTZ TRUCK LEASE SERVICE—Latest model trucks. Adequate ins. 40 Auburn Ave WA 8080; 80 Cain, N.E., WA. 4590.

Wanted—Used Trucks 147

WANTED—TRUCK
ANY MAKE, year or size. Call Mr. Wysong.
FROST MOTOR CO.
Your Ford Dealer
450 Peachtree St. WA. 9076

Garages and Service 150

"CHEVROLET SPECIALISTS"
OUR MECHANICS are Chevrolet specialists, as they work on Chevrolet passenger cars and trucks almost exclusively, and our equipment is designed for servicing Chevrolet cars and trucks. We also have a very large stock of REAL Chevrolet parts.
"The Old Reliable"
JOHN SMITH CO.
Chevrolet Dealers
530-40 W. Peachtree St. HE. 0500
Parts Department—HE. 0503.

REBUILT Ford and Chevrolet motors installed; 1-day service. Written guarantee on all motors.
MILLER'S AUTO SERVICE
474 Spring St., WA. 8385.
829 Peachtree, Cor. 6th. AT. 3170.

COMPLETE body and mechanical service on Chevrolet trucks and passenger cars. Downtown Chevrolet Co., 329 Whitehall St. MA. 5000.

Trailers 157

1940 UNIVERSAL house trailer, completely furnished and equipped, and 1941 Cadillac sedanette, original white-wall tires, radio and heater. Will trade for light car or equity in house. DE. 3009.

LIBERTY-ROYAL PLATT DIST.
Good Used Trailers, Parts, Repairs
ATLANTA TRAILER MART
370 W. Peachtree WA. 9135

1941 GLIDER, 2-room house trailer. Ideal for couple with small child. Must sell immediately. Phone Chamblee 4376 after 1 p. m.

1945 NEW MOON and M system. New tires. Sleep 4, 2 rooms. Burns Trailer Mart, Ivy at Baker Sts.

LARGE stock of luggage trailers; we also build to order. 411 Memorial Dr., S. E.

HOUSE trailers, new, used. Terms, Burns Trailer Mart, Ivy at Baker Sts.

Wanted—Trailers 158

TOP CASH for house trailers. Burns Trailer Mart, Ivy and Baker Sts.

Wanted—Automobiles 159

FROST MOTORS
THE DEMAND for used cars is more than we can supply. OPA has placed a reasonable price on your car. If you do not need it, sell to us at ceiling price. Mr. Wysong.
FROST MOTOR CO.
Your Ford Dealer
450 PEACHTREE ST., N. E., WA. 9076
ATLANTA 3, GA.

VICTORY MOTORS, INC.
Used Cars Wanted
Visit Our Showrooms
At
17-25 North Ave., N. E.
Top Prices Paid
VICTORY MOTORS, INC.
Dodge-Plymouth Distributors
VE. 6661 or WA. 5527

TELEPHONE WA. 8998
OUR BUYER
Will call at your home or office
ALL MAKES CARS WANTED
PIEDMONT MOTORS, INC.
285 Spring St., N. W.

WE WILL BUY ANY GOOD CLEAN CARS OR TRUCKS READY TO GO AT OPA CEILING
FLORENCE & MONTGOMERY
27 Baker St., N. W. JA. 2187.

CASH
FOR CLEAN CARS
BRING TO
WADE MOTOR CO.
400 SPRING ST., N. W., WA. 3539

NOW IS THE TIME
TO SELL your car to Atlanta's oldest Ford Dealer. Call Mr. Sneed, WA. 3297.
ERNEST G. BEAUDRY, INC.
233 Spring St., at Harris

CASH
FOR YOUR CAR
Frank Graham Co.
600 W. Peachtree St., N. W.
AT. 1913

CARL GARMON
WILL pay every dollar and every penny that OPA allows for 200 good cars immediately. 263 Spring, N. W., WA. 6749.

CASH FOR YOUR CAR
HIX-GREEN BUICK CO.
41 NORTH AVE. VE. 5844
549 W. PEACHTREE ST. VE. 6360

WE BUY any good truck or passenger car. Call us for free appraisal.
CHARLES A. FARR
25 Simpson MA. 5187

INDIVIDUAL to individual, cash for Americar, Willys 40-42 or other 4-door car. VE. 9337. 414 Ponce de Leon Ave., N. E. H. King.

TOP CASH DOLLARS FOR GOOD CLEAN CARS. TOM MITCHELL, 367 SPRING ST., N. W., OR CALL JA. 5035

CASH FOR YOUR CAR
HALL MOTOR CO.
221 Spring St., N. W. WA. 2263

PAY CASH TO OWNER for any make clean late model car.
259 PEACHTREE, JA. 2821

WILL PAY CASH for a clean 5-pass. automobile from individual. AM. 2952. After 7 p. m.

WE buy and sell used cars. See us, Harry Sommers, Inc., 375 Peachtree, HE. 2831.

WILL pay cash for clean late model car from owner. Call Jack Towns, JA. 5422.

WANT a good 5-passenger car for personal use. Prefer 4-door. CH. 8846.

NEED '41 Ford or Chevrolet 2-door; private party; pay cash. MA. 9261.

JUNK AUTOS, HIGHEST PRICES. DEFENSE PURPOSES. JA. 1770.

HAVE CASH TO BUY ANY GOOD CAR. PHONE WA. 7841

WOULD like to buy a late model car from individual. CH. 1403.

WE PAY highest prices for clean cars. G. & V. Motors, JA. 4677.

'36 OR '37 light or heavy car. Lt. Harper, VE. 9651, Days.

Motorcycles for Sale 162

JUST RECEIVED
Carload 1945 "74" Model
Indian Motorcycles
No Priority Required
Sales Restricted to Atlanta Area
INDIAN MOTORCYCLE SALES, INC.
Ted Edwards, Owner HE. 0918

SIMPLEX servicycle, just overhauled painted, $145. 4056 Peachtree Rd. CH. 7379.

Tires Repaired 175

AMERICAN TIRE CO., FORMERLY BROOKS-SHATTERLY CO. EXPERT RECAPPING AND REPAIRING. 50 HOUSTON ST., N. E. MA. 2231.

EXPERT TIRE REPAIRING — BRAKE SERVICE. FIRESTONE STORES, SPRING AND BAKER STS. WA. 8623.

QUALITY recapping and tire repairing. For quick service call Prior Tire Co.

GUARANTEED USED TIRES & RECAPS DIXIE RUBBER CO., 189 PETERS ST.

Thanks a Million

SALE

BIG STAR Super MARKETS and LITTLE STAR STORES

Important RATION INFORMATION

STAMPS Now Effective

RED STAMPS V2 thru Z2 A1 thru Q1

SUGAR STAMP No. 38

This week, in appreciation of your valued patronage, we say "THANKS A MILLION" with another grand sales event. Our Lucky Star Sale last week brought shopping joy to thousands of homemakers and, week in and week out, Atlanta places its seal of approval on Big Star and Little Star stores. In dedicating this sale to you . . . our friends and customers . . . we say, "THANKS A MILLION" from the bottom of our hearts.

If you are not already acquainted with the thrill of shopping in our stores, please accept this invitation to visit with us this week-end. Remember, there's a shopping thrill a minute in your Big Star and Little Star stores.

MISS GEORGIA
PEACHES
HALVES WHITE OR YELLOW — No. 2½ Can **24c**

3-BEES HONEY 16-Oz. Jar **29c**
CUT BEANS Sunshine Ex. Standard No. 2½ Can **17c**
YO-LO CATSUP 14-Oz. Bot. **15c**
CORONET COCOA 8-Oz. Pkg. **10c**
HEINZ SOUP Cream of Tomato No. 1 Can **11c**

MARGARET FIELD
PEAS
AND SNAPS
No. 2 Can **16c**

SILVER LABEL TEA ¼-Lb. Pkg. **18c**

STERLING SALT 2-Lb. Round Carton **7c**

9¢ PER CAN

SIRLOIN Steaks

GRADE A **39¢ LB.**
GRADE B **33¢ LB.**

POPULAR BRANDS
Cigarettes 2 Pkgs. 31c
CARTON—$1.54

Enjoy the Best!
SERVE Double-Fresh **GOLD LABEL COFFEE** 2 1-Lb. Bags **49c**

CLUB STEAK
GRADE "A" Lb. **47c** — GRADE "B" Lb. **40c**

GROUND BEEF Lb. 27c
GROUND VEAL Lb. 30c

STOKELY OLIVES PARTY PEAS No. 2 Can **17c**
SYLVIA Stuffed 3-Oz. Bot. **21c**
APRICOTS SANTA CRUZ Whole No. 2½ Can **26c**
VINEGAR 12 Oaks Distilled Qt. Bot. **9c**
TELLAM PEANUT BUTTER 12-Oz. Jar **21c**

GA. MAID SYRUP 24-Oz. Jar **21c**
SPINACH PRIDE OF OZARK No. 2½ Can **17c**
VAN CAMP CHILI 17-Oz. Jar **29c**
NABISCO BRAN 16-Oz. Pkg. **17c**
GAINES DOG MEAL 5-Lb. Bag **45c**
BEE BRAND INSECT SPRAY Pt. Bot. **20c**
OLIVE OIL POMPEIAN 2-Oz. Bot. **17c**

RIB ROAST

GRADE A **32¢ LB.**
GRADE B **29¢ LB.**

A Complete Line DIXIE CRYSTAL **SUGARS** LIGHT BROWN DARK BROWN CONFECTIONERS XXXX IN 1-POUND PAKAGES

Borden's **STARLAC** POWDERED MILK Lb. Pkg. **23c**

ORANGE JUICE C&B No. 2 Can **20c**
FRUIT CAKE Hoenshell 1½-Lb. Cake **$1.39**
OUR PRIDE Sandwich BREAD 1½-Lb. Loaf **11c**
OUR PRIDE REGULAR BREAD 2 1-Lb. Loaves **15c**
QUAKER OATS 20-Oz. Pkg. **12c**
KELLOGG CORN FLAKES 11-Oz. Pkg. **9c**
WINDEX Cleans Windows 20-Oz. Bot. **31c**

Cleans and Bleaches **CLOROX** Qt. Bot. **17c**

HOT FOOT FLEA POWDER ANT DESTROYER INSECT KILLER Pkg. **20c**

CHUCK
ROAST
GRADE "A" Lb. **26c** — GRADE "B" Lb. **24c**

Large Shrimp Cooked and Peeled Lb. **97c**
Potato Salad Lb. **19c**
Ham Salad Lb. **49c**
Chicken Salad Lb. **69c**

DUE TO THE NATIONWIDE SHORTAGE OF SOAP PRODUCTS
WE REGRET THAT ON OCCASIONS YOU WILL FIND OUR STOCKS OF ADVERTISED ITEMS DEPLETED, WHEN YOU ARE UNABLE TO PURCHASE THE POPULAR BRANDS LISTED BELOW . . . REMEMBER, ADDITIONAL SUPPLIES WILL BE OFFERED WHEN AVAILABLE.

P. & G. SOAP 3 Bars **14c**
WOODBURY SOAP 3 Bars **23c**

Down Produce Lane!
NEW CROP PORTO RICAN
YAMS 4 Lbs. **19c**
5 Lbs. in Handy Mesh Bag, 27c

FANCY BARTLETT **PEARS** Lb. **10c**
LARGE TELEPHONE ENGLISH **PEAS** 2 Lbs. **29c**
COLORADO BIG LEAF **SPINACH** Lb. **10c**
FANCY CALIFORNIA **PLUMS** Lb. **19c**
FANCY TENDER SNAP **BEANS** 2 Lbs. **29c**
CALIF. HONEY DEW **MELONS** Lb. **10c**

ALL SIZES CALIF. JUICY **LEMONS** Lb. **10c**
2½-Lb. Mesh Bag, 27c

U. S. No. 1 YELLOW **ONIONS** 3 Lbs. **22c**
3-Lb. Mesh Bag, 24c

ICEBERG LETTUCE Large California Head **11c**
NEW CROP RUTABAGAS 2 Lbs. **7c**
GREEN CABBAGE HARD-HEAD Lb. **4c**
GREEN TOP CARROTS 2 Bchs. **17c**